



Building Address: 3213 ROSWAY CT  
 City: GLENELG State: MD Zip Code: 21737  
 Suite/Apt. # \_\_\_\_\_ SDP/WP/BA #: \_\_\_\_\_  
 Subdivision: ROSCOMMON ESTATES  
 Lot: 16 Tax Map: 22 Parcel: 549

Existing Use: SF RESIDENTIAL  
 Proposed Use: \_\_\_\_\_  
 Estimated Construction Cost: \$ 40,000  
 Description of Work: NEW 20'x40' (800SF) INGROUND CONC. SWIMMING POOL W/ FENCE; DECK STEPS TO GRADE.

Occupant/Tenant Name: \_\_\_\_\_  
 Was tenant space previously occupied?  Yes  No  
 Contact Name: \_\_\_\_\_  
 Address: \_\_\_\_\_  
 City: \_\_\_\_\_ State: \_\_\_\_\_ Zip Code: \_\_\_\_\_  
 Phone: \_\_\_\_\_ Fax: \_\_\_\_\_  
 Email: \_\_\_\_\_

Property Owner's Name: MATTHEW + TRICIA DUNLOP  
 Address: 3213 ROSWAY CT  
 City: GLENELG State: MD Zip Code: 21737  
 Phone: 412 657 3405 Fax: \_\_\_\_\_  
 Email: dunlop@vt.edu

Applicant's Name & Mailing Address, (If other than stated herein)  
 Applicant's Name: \_\_\_\_\_  
 Address: \_\_\_\_\_  
 City: \_\_\_\_\_ State: \_\_\_\_\_ Zip Code: \_\_\_\_\_  
 Phone: \_\_\_\_\_ Fax: \_\_\_\_\_  
 Email: \_\_\_\_\_

Contractor Company: RHINE LANDSCAPING  
 Contact Person: DAN MURPHY  
 Address: PO BOX 1825  
 City: SYKEVILLE State: MD Zip Code: 21784  
 License No.: MHC # 121739  
 Phone: 410 442 2445 Fax: 410 489 4312  
 Email: dan@rhinelandscaping.com

Engineer/Architect Company: \_\_\_\_\_  
 Responsible Design Prof.: \_\_\_\_\_  
 Address: \_\_\_\_\_  
 City: \_\_\_\_\_ State: \_\_\_\_\_ Zip Code: \_\_\_\_\_  
 Phone: \_\_\_\_\_ Fax: \_\_\_\_\_  
 Email: \_\_\_\_\_

Commercial Building Characteristics	Residential Building Characteristics
Height:	<input checked="" type="checkbox"/> SF Dwelling <input type="checkbox"/> SF Townhouse
No. of stories:	<b>Depth</b> <b>Width</b>
Gross area, sq. ft./floor:	1 <sup>st</sup> floor:
	2 <sup>nd</sup> floor:
Area of construction (sq. ft.):	Basement:
	<input type="checkbox"/> Finished Basement
Use group:	<input type="checkbox"/> Unfinished Basement
	<input type="checkbox"/> Crawl Space
<b>Construction type:</b>	<input type="checkbox"/> Slab on Grade
<input type="checkbox"/> Reinforced Concrete	No. of Bedrooms:
<input type="checkbox"/> Structural Steel	<b>Multi-family Dwelling</b>
<input type="checkbox"/> Masonry	No. of efficiency units:
<input type="checkbox"/> Wood Frame	No. of 1 BR units:
<input type="checkbox"/> State Certified Modular	No. of 2 BR units:
	No. of 3 BR units:
	Other Structure:
	Dimensions:
<b>&gt; Roadside Tree Project Permit</b>	Footings:
<input type="checkbox"/> Yes <input checked="" type="checkbox"/> No	Roof:
<b>Roadside Tree Project Permit #</b>	<input type="checkbox"/> State Certified Modular
	<input type="checkbox"/> Manufactured Home

Utilities	
Electric:	<input type="checkbox"/> Yes <input type="checkbox"/> No
Gas:	<input type="checkbox"/> Yes <input type="checkbox"/> No
<b>Water Supply</b>	
	<input type="checkbox"/> Public
	<input checked="" type="checkbox"/> Private
<b>Sewage Disposal</b>	
	<input type="checkbox"/> Public
	<input checked="" type="checkbox"/> Private
<b>Heating System</b>	
	<input type="checkbox"/> Electric <input type="checkbox"/> Oil
	<input type="checkbox"/> Natural Gas <input type="checkbox"/> Propane Gas
	<input type="checkbox"/> Other:
<b>Sprinkler System:</b>	
	<input type="checkbox"/> Yes <input type="checkbox"/> No
<b>Grading Permit Number:</b>	
<b>Building Shell Permit Number:</b>	

THE UNDERSIGNED HEREBY CERTIFIES AND AGREES AS FOLLOWS: (1) THAT HE/SHE IS AUTHORIZED TO MAKE THIS APPLICATION; (2) THAT THE INFORMATION IS CORRECT; (3) THAT HE/SHE WILL COMPLY WITH ALL REGULATIONS OF HOWARD COUNTY WHICH ARE APPLICABLE THERETO; (4) THAT HE/SHE WILL PERFORM NO WORK ON THE ABOVE REFERENCED PROPERTY NOT SPECIFICALLY DESCRIBED IN THIS APPLICATION; (5) THAT HE/SHE GRANTS COUNTY OFFICIALS THE RIGHT TO ENTER ONTO THIS PROPERTY FOR THE PURPOSE OF INSPECTING THE WORK PERMITTED AND POSTING NOTICES.

Dan Murphy  
 Applicant's Signature  
dan@rhinelandscaping.com  
 Email Address  
LANDSCAPE ARCHITECT  
 Title/Company

DAN MURPHY  
 Print Name  
2-24-20  
 Date

Checks Payable to: DIRECTOR OF FINANCE OF HOWARD COUNTY  
 \*\*PLEASE WRITE NEATLY & LEGIBLY\*\*  
 -FOR OFFICE USE ONLY-

AGENCY	DATE	SIGNATURE OF APPROVAL
State Highways		
Building Officials		
PSZA ( Zoning )		
PSZA ( Engineering )		
Health		<u>2-25-20 Bernard</u>

Is Sediment Control approval required for issuance?  Yes  No  
 CONTINGENCY CONSTRUCTION START

DPZ SETBACK INFORMATION
Front:
Rear:
Side:
Side St.:
All minimum setbacks met? <input type="checkbox"/> Yes <input type="checkbox"/> No
Is Entrance Permit Required? <input type="checkbox"/> Yes <input type="checkbox"/> No
Historic District? <input type="checkbox"/> Yes <input type="checkbox"/> No
Lot Coverage for New Town Zone:
SDP/Red-line approval date:

Filing Fee	\$
Permit Fee	\$
Tech Fee	\$
Excise Tax	\$
PSFS	\$
Guaranty Fund	\$
Add'l per Fee	\$
Total Fees	\$
Sub- Total Paid	\$
Balance Due	\$
Check	#

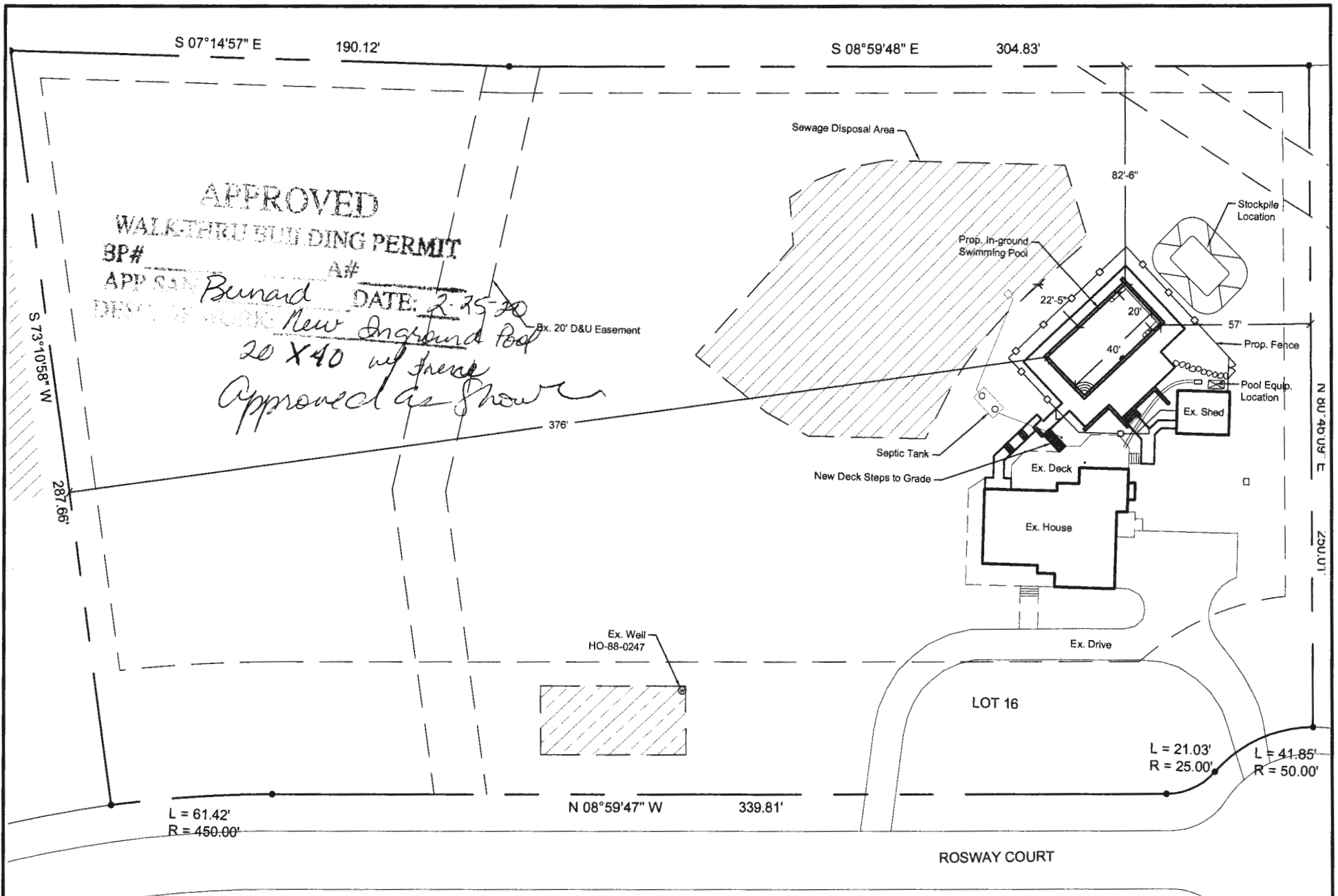

**SITE PLAN**  
**3213 ROSWAY COURT**  
**GLENELG, MD 21737**  
 1" = 50' - 0"  
**FEBRUARY 24, 2020**

**RHINE**  
 LANDSCAPING • CONSTRUCTION • POOLS  
 MHIC # 121739  
 PO Box 1825, Sykesville, MD 410-442-2445  
 www.rhinelandscaping.com • www.rhinepools.com