

Point	North	East
44	606780.7626	1323632.8120
57	607231.8138	1323356.0735
79	608153.6049	1325697.1788
84	607308.5792	1325887.7607
86	607017.6067	1325985.6871
87	607352.9150	1326024.7497
115	607116.9938	1325875.8011
101	606894.1154	1324758.8901
102	607875.4614	1324624.5550
230	607674.5066	1323849.5992
293	607902.9934	1325394.1528
301	607756.3222	1325443.7383
302	608119.6039	1325711.0890
303	608035.2707	1325385.8693
309	607811.6049	1325578.8872
310	607826.4967	1325654.5970
400	606957.3582	1325387.1818
401	607113.5558	1325371.4387
402	607197.4053	1325325.6602
403	607187.3046	1325225.3157
404	607080.8482	1325176.2922
405	606937.6071	1325190.9487

Reservation Of Public Utility And Forest Conservation Easements

Developer Reserves unto itself, its Successors and Assigns, All Easements Shown On This Plan For Water, Sewer, Storm Drainage, Other Public Utilities And Forest Conservation (Designated As "Forest Conservation Easement"), Located In, On, Over, And Through Parcel 'B'. Any Conveyances Of The Aforesaid Parcel Shall Be Subject To The Easements Herein Reserved, Whether Or Not Expressly Stated In The Deed(s) Conveying Said Parcel. Developer Shall Execute And Deliver Deeds For The Easements Herein Reserved To Howard County, With A Metes And Bounds Description Of The Forest Conservation Area. Upon Completion Of The Public Utilities And Their Acceptance By Howard County, And, In The Case Of The Forest Conservation Easement(s), Upon Completion Of The Developer's Obligations Under The Forest Conservation Installation And Maintenance Agreement Executed By Developer And The County, And The Release Of Developer's Surety Posted With Said Agreement, The County Shall Accept The Easements And Record The Deed(s) Of Easement In The Land Records Of Howard County.

Legend

Denotes Existing Amended 24' Private Use-In-Common Access Easement For The Benefit Of Lot 5 And Parcel 'B' (Plat Nos. 22332 And 22333)

Denotes Existing Public Forest Conservation Easement (Plat Nos. 21747 And 21748)

Denotes Public Forest Conservation Easement 3.950 Ac.* (Reforestation)

Denotes Existing Stream

—SBB— Denotes Existing Stream Bank Buffer

Denotes Limits Of Wetlands

The Requirements 3-108, The Real Property Article, Annotated Code Of Maryland, 1988 Replacement Volume, (As Supplemented) As Far As They Relate To The Making Of This Plat And The Setting Of Markers Have Been Complied With.

Terrell A. Fisher, L.L.C. #10692
Professional Land Surveyor
Date: 7/22/14

Jericho, LLC
By: Gary Calton, Managing Member
Date: 7/22/14

Area Tabulation For This Sheet

TOTAL NUMBER OF BUILDABLE LOTS TO BE RECORDED	0
TOTAL NUMBER OF OPEN SPACE LOTS TO BE RECORDED	0
TOTAL NUMBER OF PARCELS TO BE RECORDED	1
TOTAL NUMBER OF LOTS/PARCELS TO BE RECORDED	1
TOTAL AREA OF BUILDABLE LOTS TO BE RECORDED	0.000 Ac.*
TOTAL AREA OF OPEN SPACE LOTS TO BE RECORDED	0.000 Ac.*
TOTAL AREA OF PARCELS TO BE RECORDED	25.731 Ac.*
TOTAL AREA OF LOTS/PARCELS TO BE RECORDED	25.731 Ac.*
TOTAL AREA OF ROADWAY TO BE RECORDED	0.000 Ac.*
TOTAL AREA TO BE RECORDED	25.731 Ac.*

Area Tabulation For This Submission

TOTAL NUMBER OF BUILDABLE LOTS TO BE RECORDED	0
TOTAL NUMBER OF OPEN SPACE LOTS TO BE RECORDED	0
TOTAL NUMBER OF PARCELS TO BE RECORDED	1
TOTAL NUMBER OF LOTS/PARCELS TO BE RECORDED	1
TOTAL AREA OF BUILDABLE LOTS TO BE RECORDED	0.000 Ac.*
TOTAL AREA OF OPEN SPACE LOTS TO BE RECORDED	0.000 Ac.*
TOTAL AREA OF PARCELS TO BE RECORDED	50.002 Ac.*
TOTAL AREA OF LOTS/PARCELS TO BE RECORDED	50.002 Ac.*
TOTAL AREA OF ROADWAY TO BE RECORDED	0.000 Ac.*
TOTAL AREA TO BE RECORDED	50.002 Ac.*

APPROVED: For Private Water And Private Sewerage Systems.
Howard County Health Department.

Howard County Health Officer _____ Date _____

APPROVED: Howard County Department Of Planning And Zoning.

Chief, Development Engineering Division _____ Date _____

Director _____ Date _____

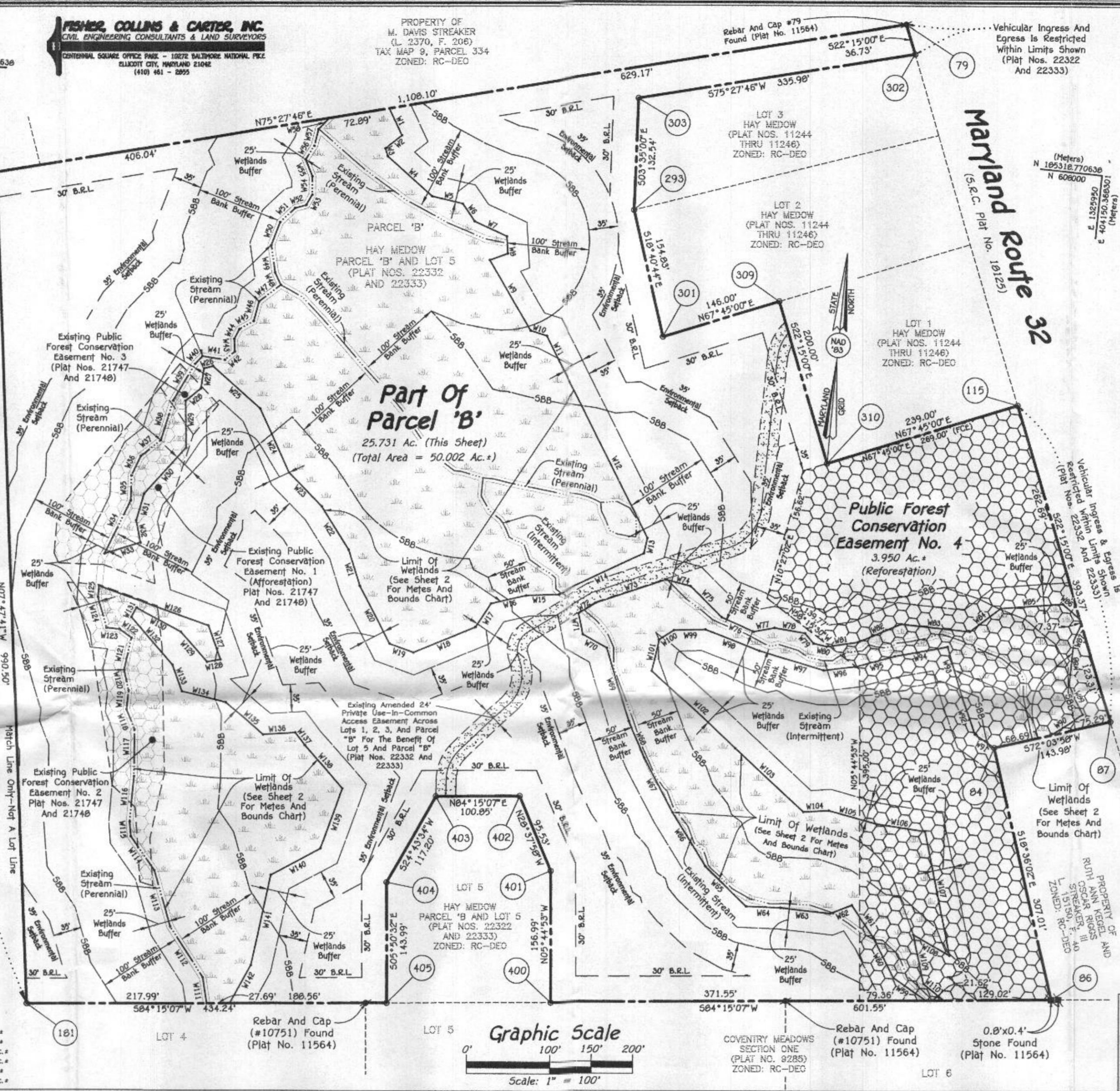

Owner's Certificate

Jericho, LLC, By Gary Calton, Managing Member, Owners Of The Property Shown And Described Hereon, Hereby Adopt This Plan Of Subdivision, And In Consideration Of The Approval Of This Final Plat By The Department Of Planning And Zoning, Establish The Minimum Building Restriction Lines And Grant Unto Howard County, Maryland, Its Successors And Assigns; (1) The Right To Lay, Construct And Maintain Sewers, Drains, Water Pipes And Other Municipal Utilities And Services In And Under All Roads And Street Rights-Of-Way And The Specific Easement Areas Shown Hereon; (2) The Right To Require Dedication For Public Use The Beds Of The Streets And/OR Roads And Floodplains And Open Space Where Applicable And For Good And Other Valuable Consideration, Hereby Grant The Right And Option To Howard County To Acquire The Fee Simple Title To The Beds Of The Streets And/OR Roads And Floodplains, Storm Drainage Facilities And Open Space Where Applicable; (3) The Right To Require Dedication Of Waterways And Drainage Easements For The Specific Purpose Of Their Construction, Repair And Maintenance; And (4) That No Building Or Similar Structure Of Any Kind Shall Be Erected On Or Over The Said Easements And Rights-Of-Way. Witness My Hand This 22nd Day Of July 2014.

Terrell A. Fisher, Professional Land Surveyor No. 10692
Expiration Date: December 13, 2015

Surveyor's Certificate

I Herby Certify To The Best Of My Knowledge That The Final Plat Of Revision And Plat Of Easement Plat Shown Hereon Is Correct; That It Was Prepared By Me Or Under My Responsible Charge And That I Am A Duty Licensed Professional Land Surveyor Under The Laws Of The State Of Maryland; That It Is A Subdivision Of (1) All Of The Lands Conveyed By TR Builders, LLC To Jericho, LLC By Deed Dated April 12, 2013 And Recorded Among The Land Records Of Howard County, Maryland In Liber No. 14946 At Folio 370; (2) All The Lands Conveyed By DRJ Construction, LLC To Jericho, LLC By Deed Dated September 21, 2012 And Recorded Among The Aforesaid Land Records In Liber 14410 At Folio 243; And Being Parcel 'B', As Shown On Plats Entitled "Hay Meadow, Parcel 'B' And Lot 5" Recorded Among The Aforesaid Land Records As Plat Nos. 22332 And 22333, And That All Monuments Are In Place Or Will Be In Place, In Accordance With The Annotated Code Of Maryland, As Amended.

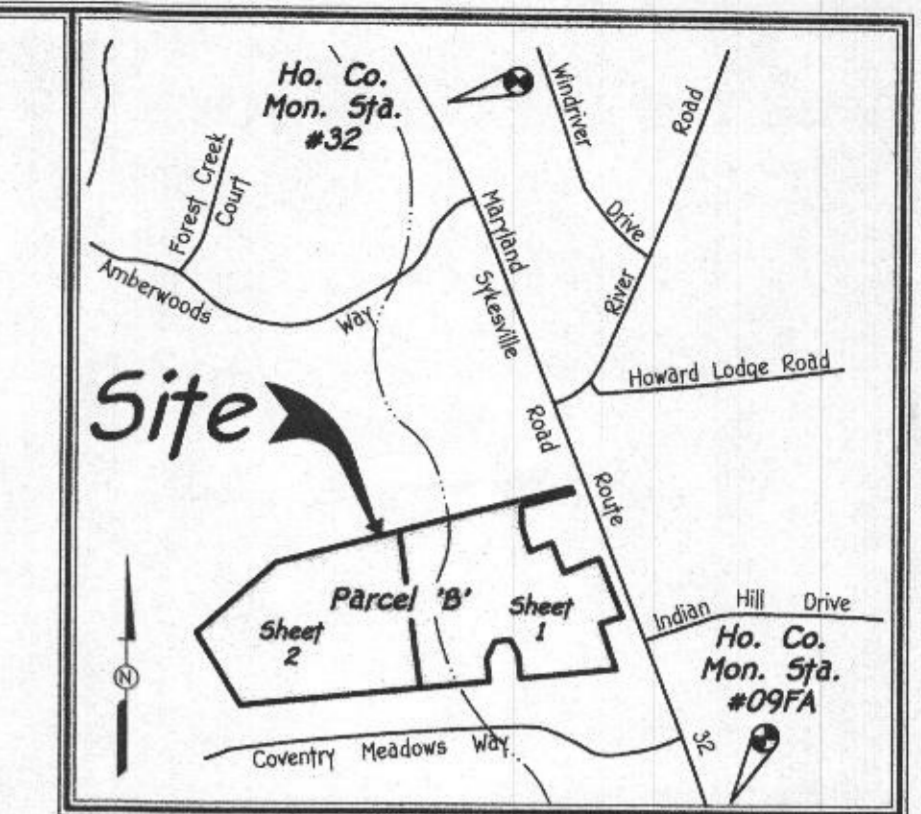

General Notes:

- Subject Property Zoned RC-DEO Per 10/06/13 Comprehensive Zoning Plan.
- Coordinates Based On NAD '83, Maryland Coordinate System As Projected By Howard County Geodetic Control Stations No. 09FA And No. 32. Sta. #32 N 184473.7854 E 404468.1042 (Metric). Sta. #09FA N 189752.8801 E 403966.8564 (Metric).
- This Plat Is Based On Field Run Boundary Survey Performed On Or About March 9, 1993 By Fisher, Collins & Carter, Inc.—Plat Nos. 11564 And 11565.
- B.S.L. Denotes Building Restriction Line.
- Denotes Iron Pipe Or Iron Bar Found.
- Denotes Angular Change In Bearing Of Boundary Or Rights-Of-Way.
- Denotes Concrete Monument Set With Aluminum Plate "F.C.C. 106".
- Denotes Stone Or Monument Found.
- All Parcel Areas Are More Or Less (±).
- Distances Shown Are Based On Surface Measurement And Not Reduced To Grid Measurement.
- Prior Department Of Planning And Zoning File Nos: F-94-40, F95-06, F-12-037 And F-13-072.
- There Is An Existing House On Parcel 'B' To Remain. No New Buildings, Extensions Or Additions To The Existing Dwelling Are To Be Constructed At A Distance Less Than The Zoning Regulations Allow.
- Refuse Collection, Snow Removal And Road Maintenance To Be Provided At The Junction Of Private 24 Foot Wide Right-Of-Way For Access And Maryland Route 32 Road Right-Of-Way And Not Onto The Aforesaid Private 24 Foot Wide Right-Of-Way.
- Resubdivision Of The Property's Residue (Parcel 'B') Will Require The Completion Of A Floodplain Analysis And Wetlands Evaluation.
- This Area Designates Existing Private Sewage Areas Of At Least 10,000 Square Feet As Required By The Maryland State Department Of The Environment For Individual Sewage Disposal. Improvements Of Any Nature In This Area Are Restricted Until Public Sewerage Is Available. These Areas Shall Become Null And Void Upon Connection To A Public Sewerage System. The County Health Officer Shall Have The Authority To Grant Adjustments To The Private Sewerage Area. Recordation Of A Modified Sewerage Area Shall Not Be Necessary.
- Property Is Encumbered With A Deed Of Agricultural Preservation Easement Agreement Dated June 6, 1994 Recorded Among The Land Records Of Howard County, Maryland In Liber 3269 At Folio 327 And Amended Deed Of Agricultural Preservation Easement Dated December 16, 1994, Recorded Among The Said Land Records Of Howard County, Maryland In Liber 3410 At Folio 65.
- A Surety For The 3.95 Acre Offsite Forest Conservation Planting Obligation Of MD Food Center Authority, Parcels B-1 And E-1 (SDP-14-068) Shall Be Posted As Part Of The DPW Developers Agreement For That Project. The Surety Will Be Based On \$0.50 Per Square Foot Of Planting And Will Be \$66,031.00. An Additional Surety Of \$1,099.00 Shall Be Posted As Part Of The DPW Developers Agreement For That Project For The 0.05 Acre Offsite Forest Conservation Plantings.
- Wetland Locations Provided By Eco-Science Professionals, Inc. in Forest Conservation For F-13-072 Was Provided With Developer Agreement For F-94-040, Hay Meadow, Lots 1-4 And Parcel 'A', Plat Nos. 11244-11246.

Developer
MP Seafood Ventures, LLC
Attn: Mr. Stuart Foad
2066 Lord Baltimore Drive
Baltimore, Maryland 21244
Ph# 410-298-2600

Owner
Jericho, LLC
c/o Mr. Gary Calton
1304 Hay Meadow Lane
Sykesville, Maryland 21784
Ph# 410-982-8501

Purpose Statement

The Purpose Of This Plat Is To: (1) Create 3.950 Acres Of Public Forest Conservation Easement (F.C.E. No. 4) (Reforestation) On Parcel 'B', As Shown On Plats Entitled "Hay Meadow, Parcel 'B' And Lot 5" Recorded As Plat Nos. 22332 And 22333 For An Off-Site Planting For Maryland Food Center Authority, Parcels B-1 And E-1 (SDP-14-068); And (2) Delineate Existing Environmental Features (Wetlands, Streams And Their Buffers) On Said Parcel 'B'.

RECORDED AS PLAT No. _____ ON _____
AMONG THE LAND RECORDS OF HOWARD COUNTY, MARYLAND.

Revision Plat
Hay Meadow
Parcel 'B'

(Being A Revision To Parcel 'B', As Shown On Plats Entitled "Hay Meadow, Parcel 'B' And Lot 5" And Recorded Among The Land Records Of Howard County, Maryland As Plat Nos. 22332 And 22333)

Zoned: RC-DEO
Tax Map: 9, Parcel: 335, Grid: 11
Third Election District - Howard County, Maryland
Date: July 17, 2014 Scale: As Shown Sheet 1 Of 2

K:\Drawings 3\30438 Streaker Property - Green\dwg\RECORD PLAT\30438 REVISION PLAT-PARCEL B-SHEET 1.DWG, Layout1, 7/18/2014 3:25:30 PM, 1:1

F-15-028 0's only

K:\Drawings\3130438 RECORD PLATS\3130438 REVISION PLAT-SHEET 2.DWG, REVISION PLAT-SHEET 2, 7/18/2014 3:26:20 PM, 1:1

Density Exchange	
Sending Parcel Information	Parcel 'A' = 50.002 ± Ac. Hay Meadow, Lots 1-4 And Parcel 'A' F-94-40, Plat Nos. 11244-11246 And 11564-11565, Tax Map No. 9, Parcel #334
Total Parcel Computed Acres	50.002 Ac.±
Preservation Parcel Acres	37.300 Ac.±
CEO Units Sent (1:4.25)	N/A
CEO Units Created (1:3)	12 (37.300 Ac.± ÷ 3 = 12)
CEO Units Sent (1:3)	11
CEO Units Retained (1:3)	1 Unit Reserved For Future Residence On Site
Receiving Parcel Information	Fulton Manor (Lots 1 Thru 42 And Preservation Parcel 'A') - Plat Nos. 11567-11570, F-95-06 And F-94-80, Tax Map No. 40, Parcel 508

The Requirements § 3-108, The Real Property Article, Annotated Code Of Maryland, 1988 Replacement Volume, (As Supplemented As Far As They Relate To The Making Of This Plat And The Setting Of Markers Have Been Complied With.

Terrell A. Fisher, L.S. #10692
 (Registered Land Surveyor)
 Jericho, LLC
 By: Gary Calton, Managing Member

Date: 7/17/14

Reservation Of Public Utility And Forest Conservation Easements

"Developer Reserves Unto Itself, Its Successors And Assigns, All Easements Shown On This Plan For Water, Sewer, Storm Drainage, Other Public Utilities And Forest Conservation (Designated As "Forest Conservation Easement"), Located In, On, Over, And Through Parcel 'B'. Any Conveyances Of The Aforesaid Parcel Shall Be Subject To The Easements Herein Reserved, Whether Or Not Expressly Stated In The Deeds Conveying Said Parcel. Developer Shall Execute And Deliver Deeds For The Easements Herein Reserved To Howard County, With A Notes And Bounds Description Of The Forest Conservation Area. Upon Completion Of The Public Utilities And Their Acceptance By Howard County, And, In The Case Of The Forest Conservation Easement(s), Upon Completion Of The Developer's Obligations Under The Forest Conservation Installation And Maintenance Agreement Executed By Developer And The County, And The Release Of Developer's Surety Posted With Said Agreement, The County Shall Accept The Easements And Record The Deed(s) Of Easement In The Land Records Of Howard County."

Developer
 MP Seafood Ventures, LLC
 Attn: Mr. Stuart Foad
 2066 Lord Baltimore Drive
 Baltimore, Maryland 21244
 Ph# 410-298-2600

Owner
 Jericho, LLC
 c/o Mr. Gary Calton
 1304 Hay Meadow Lane
 Sykesville, Maryland 21784
 Ph# 410-982-0501

FISHER, COLLINS & CARTER, INC.
 CIVIL ENGINEERING CONSULTANTS & LAND SURVEYORS
 CENTENNIAL SQUARE OFFICE PARK - 10272 BALTIMORE NATIONAL PIKE
 ELKSPRIT CITY, MARYLAND 21042
 (410) 461-2885

Area Tabulation For This Sheet

TOTAL NUMBER OF BUILDABLE LOTS TO BE RECORDED	0
TOTAL NUMBER OF OPEN SPACE LOTS TO BE RECORDED	0
TOTAL NUMBER OF PARCELS TO BE RECORDED	0
TOTAL AREA OF LOTS/PARCELS TO BE RECORDED	0
TOTAL AREA OF BUILDABLE LOTS TO BE RECORDED	0.000 Ac.±
TOTAL AREA OF OPEN SPACE LOTS TO BE RECORDED	0.000 Ac.±
TOTAL AREA OF PARCELS TO BE RECORDED	24.271 Ac.±
TOTAL AREA OF LOTS/PARCELS TO BE RECORDED	24.271 Ac.±
TOTAL AREA OF ROADWAY TO BE RECORDED	0.000 Ac.±
TOTAL AREA TO BE RECORDED	24.271 Ac.±

APPROVED: For Private Water And Private Sewerage Systems.
 Howard County Health Department.

Howard County Health Officer _____ Date _____

APPROVED: Howard County Department Of Planning And Zoning.

Chief, Development Engineering Division _____ Date _____

Director _____ Date _____

Owner's Certificate

Jericho, LLC, By Gary Calton, Managing Member, Owners Of The Property Shown And Described Hereon, Hereby Adopt This Plan Of Subdivision, And In Consideration Of The Approval Of This Final Plat By The Department Of Planning And Zoning, Establish The Minimum Building Restriction Lines And Grant Unto Howard County, Maryland, Its Successors And Assigns; (1) The Right To Lay, Construct And Maintain Sewers, Drains, Water Pipes And Other Municipal Utilities And Services In And Under All Roads And Street Rights-Of-Way And The Specific Easement Areas Shown Hereon; (2) The Right To Require Dedication For Public Use The Beds Of The Streets And/Or Roads And Floodplains And Open Space Where Applicable And For Good And Other Valuable Consideration, Hereby Grant The Right And Option To Howard County To Acquire The Fee Simple Title To The Beds Of The Streets And/Or Roads And Floodplains, Storm Drainage Facilities And Open Space Where Applicable; (3) The Right To Require Dedication Of Waterways And Drainage Easements For The Specific Purpose Of Their Construction, Repair And Maintenance; And (4) That No Building Or Similar Structure Of Any Kind Shall Be Erected On Or Over The Said Easements And Rights-Of-Way. Witness My Hand This 22nd Day Of July 2014.

By: Gary Calton, Managing Member

Surveyor's Certificate

I Herby Certify To The Best Of My Knowledge That The Final Plat Of Revision And Plat Of Easement Plat Shown Hereon Is Correct; That It Was Prepared By Me Or Under My Responsible Charge And That I Am A Duly Licensed Professional Land Surveyor Under The Laws Of The State Of Maryland; That It Is A Subdivision Of (1) All Of The Lands Conveyed By TR Builders, LLC To Jericho, LLC By Deed Dated April 12, 2013 And Recorded Among The Land Records Of Howard County, Maryland In Liber No. 14946 At Folio 370; (2) All The Lands Conveyed By DRJ Construction, LLC To Jericho, LLC By Deed Dated September 21, 2012 And Recorded Among The Aforesaid Land Records In Liber 14410 At Folio 243; And Being Parcel 'B', As Shown On Plats Entitled "Hay Meadow, Parcel 'B' And Lot 5" Recorded Among The Aforesaid Land Records As Plat Nos. 22332 And 22333, And That All Monuments Are In Place Or Will Be In Place, In Accordance With The Annotated Code Of Maryland, As Amended.

Terrell A. Fisher, Professional Land Surveyor No. 10692
 Expiration Date: December 13, 2015

RECORDED AS PLAT No. _____ ON _____
 AMONG THE LAND RECORDS OF HOWARD COUNTY, MARYLAND.

**Revision Plat
 Hay Meadow
 Parcel 'B'**

(Being A Revision To Parcel 'B', As Shown On Plats Entitled "Hay Meadow, Parcel 'B' And Lot 5" And Recorded Among The Land Records Of Howard County, Maryland As Plat Nos. 22332 And 22333)

Zoned: RC-DEO
 Tax Map: 9, Parcel: 335, Grid: 11
 Third Election District - Howard County, Maryland
 Date: July 17, 2014 Scale: 1"=100' Sheet 2 Of 2

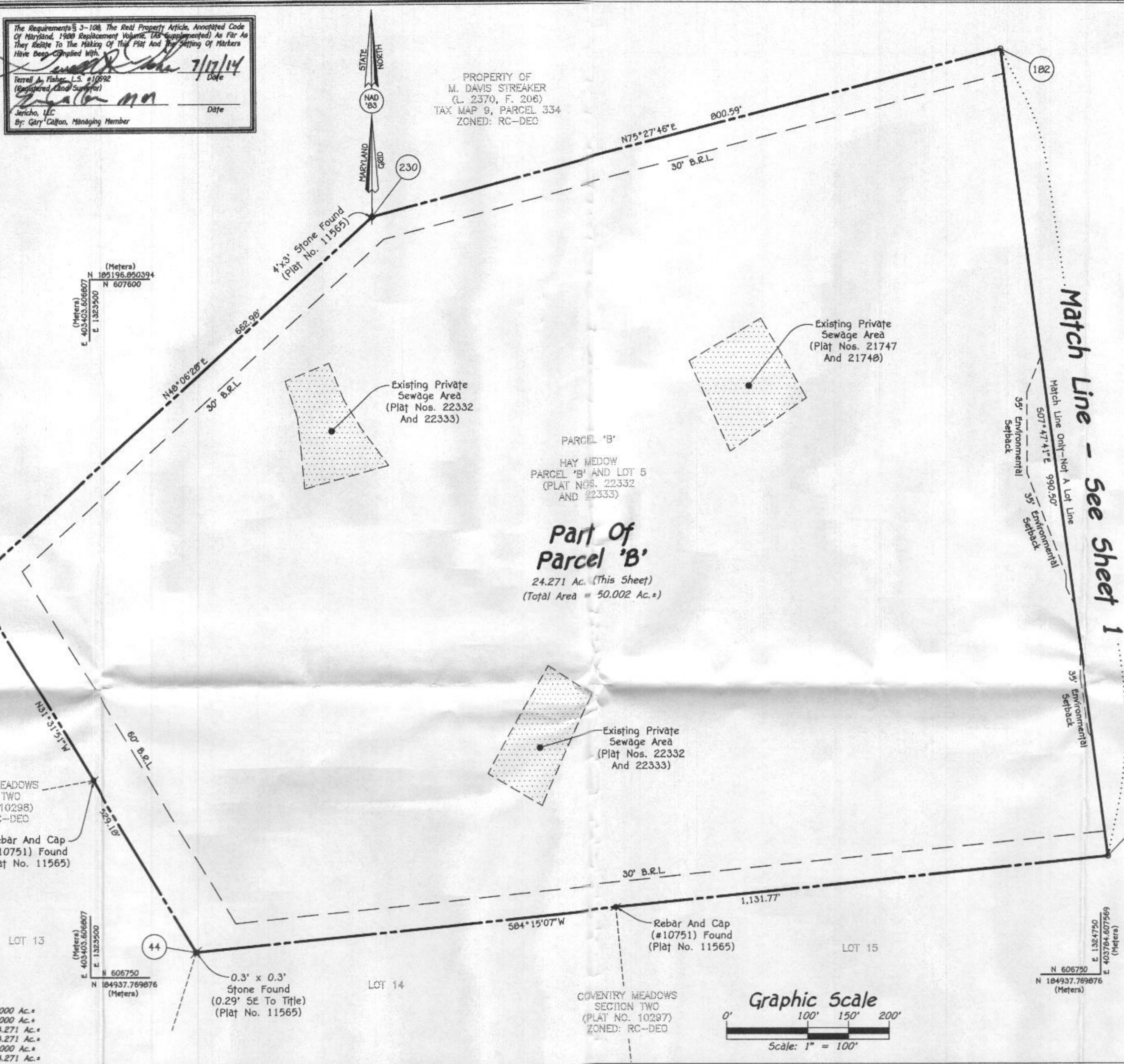

Limit Of Wetlands Line Table			Limit Of Wetlands Line Table		
LINE	BEARING	LENGTH	LINE	BEARING	LENGTH
WL1	S30°50'00\"	35.46'	WL72	N53°35'42\"	24.71'
WL2	S46°52'09\"	24.97'	WL73	N66°29'58\"	88.49'
WL3	S22°08'44\"	9.63'	WL74	S80°54'59\"	30.70'
WL4	S53°44'57\"	21.84'	WL75	S50°49'13\"	92.05'
WL5	S82°02'17\"	37.89'	WL76	S71°12'38\"	42.13'
WL6	S40°10'54\"	25.29'	WL77	N74°11'49\"	25.64'
WL7	S70°54'38\"	42.60'	WL78	S85°39'20\"	37.17'
WL8	S09°01'38\"	20.31'	WL79	S45°51'44\"	16.02'
WL9	S36°03'58\"	97.56'	WL80	S01°59'19\"	16.38'
WL10	S78°08'46\"	20.28'	WL81	N76°43'26\"	37.83'
WL11	S32°26'46\"	61.79'	WL82	N61°29'45\"	55.86'
WL12	S32°28'20\"	208.12'	WL83	S89°15'09\"	83.35'
WL13	S08°11'32\"	18.40'	WL84	N47°44'49\"	46.67'
WL14	S29°57'30\"	112.63'	WL85	N80°18'46\"	74.57'
WL15	S82°49'09\"	39.50'	WL86	S56°02'19\"	27.09'
WL16	S71°39'28\"	43.49'	WL87	S19°22'00\"	23.31'
WL17	S27°51'43\"	33.47'	WL88	S00°41'50\"	52.43'
WL18	S62°18'28\"	80.59'	WL89	S31°27'42\"	40.67'
WL19	N75°33'24\"	30.39'	WL90	S53°13'01\"	47.18'
WL20	N32°50'03\"	78.30'	WL91	N60°50'23\"	28.17'
WL21	N23°10'12\"	45.00'	WL92	N24°48'59\"	48.37'
WL22	N37°57'22\"	59.97'	WL93	N21°23'11\"	62.66'
WL23	N50°50'37\"	55.62'	WL94	S47°34'00\"	54.15'
WL24	N30°14'49\"	83.46'	WL95	S69°36'22\"	48.49'
WL25	N53°53'04\"	76.09'	WL96	S77°48'48\"	39.22'
WL26	S89°56'10\"	11.21'	WL97	N78°36'30\"	80.80'
WL27	S03°26'52\"	23.96'	WL98	N74°16'30\"	69.62'
WL28	S45°39'41\"	23.58'	WL99	S83°37'53\"	37.80'
WL29	S06°25'52\"	55.70'	WL100	S52°02'38\"	20.97'
WL30	S37°30'48\"	74.03'	WL101	S07°33'44\"	38.50'
WL31	S11°03'21\"	32.09'	WL102	S52°22'31\"	138.16'
WL32	S18°39'23\"	26.92'	WL103	S53°03'38\"	111.39'
WL33	S67°30'23\"	44.99'	WL104	N81°14'47\"	30.36'
WL34	N21°10'32\"	69.68'	WL105	S80°10'21\"	59.82'
WL35	N04°02'39\"	29.05'	WL106	S86°45'45\"	56.86'
WL36	N20°42'29\"	25.66'	WL107	S17°01'08\"	149.72'
WL37	N46°10'09\"	30.43'	WL108	N65°41'28\"	50.36'
WL38	N11°42'47\"	49.02'	WL109	S17°31'10\"	60.10'
WL39	N25°32'04\"	50.92'	WL110	S56°33'13\"	31.32'
WL40	N38°26'57\"	12.71'	WL111	N14°34'29\"	31.18'
WL41	S86°18'31\"	27.27'	WL112	N38°26'34\"	72.49'
WL42	N45°00'10\"	15.31'	WL113	N21°37'23\"	69.89'
WL43	N07°49'00\"	15.07'	WL114	N40°53'48\"	49.17'
WL44	N22°31'11\"	12.99'	WL115	N09°47'02\"	17.22'
WL45	N95°21'29\"	19.57'	WL116	N00°00'00\"	52.97'
WL46	N09°41'18\"	24.35'	WL117	N05°09'10\"	56.12'
WL47	N47°33'12\"	32.52'	WL118	N26°33'51\"	26.83'
WL48	N30°15'27\"	16.26'	WL119	N00°00'00\"	24.00'
WL49	N13°54'48\"	32.86'	WL120	N18°13'29\"	25.27'
WL50	N15°42'31\"	29.19'	WL121	N07°13'47\"	39.53'
WL51	N41°34'38\"	24.26'	WL122	N60°01'08\"	17.57'
WL52	N89°18'21\"	14.08'	WL123	S90°00'00\"	15.89'
WL53	N24°26'30\"	14.15'	WL124	N21°13'44\"	37.99'
WL54	N05°20'00\"	22.04'	WL125	N00°00'00\"	13.99'
WL55	N27°36'43\"	21.47'	WL126	S75°34'02\"	139.92'
WL56	N27°20'58\"	19.11'	WL127	S25°13'40\"	42.86'
WL57	N09°03'25\"	20.49'	WL128	S74°34'29\"	16.32'
WL58	N39°11'18\"	18.38'	WL129	N46°58'16\"	47.90'
WL59	N60°48'32\"	47.41'	WL130	N67°18'19\"	60.65'
WL60	N32°20'38\"	54.15'	WL131	S21°53'09\"	12.90'
WL61	N39°33'21\"	45.99'	WL132	S48°38'29\"	75.35'
WL62	S64°01'01\"	27.86'	WL133	S25°37'48\"	33.77'
WL63	N89°22'26\"	60.23'	WL134	S80°39'09\"	44.56'
WL64	S86°44'48\"	41.23'	WL135	S53°45'10\"	60.12'
WL65	N51°49'29\"	67.70'	WL136	N00°48'57\"	38.95'
WL66	N37°15'48\"	75.14'	WL137	S42°49'06\"	18.98'
WL67	N33°23'29\"	73.10'	WL138	S46°50'38\"	68.51'
WL68	N29°12'48\"	47.66'	WL139	S15°09'21\"	74.78'
WL69	N22°10'32\"	93.62'	WL140	S56°21'50\"	67.40'
WL70	N66°24'24\"	33.15'	WL141	S08°48'40\"	110.38'
WL71	N17°03'27\"	25.36'	WL142	S23°56'08\"	51.74'

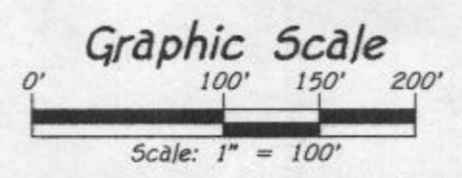

F-15-