

PERMIT NUMBER: B 200055091

DATE ACCEPTED:

OCT 27 2020



RESIDENTIAL BUILDING PERMIT APPLICATION

LICENSES & PERMITS DIVISION

HOWARD COUNTY DEPARTMENT OF INSPECTIONS, LICENSES, AND PERMITS

3430 COURT HOUSE DRIVE, ELLICOTT CITY, MD 21043 - PHONE: (410) 313-2455 OPTION #4

www.howardcountymd.gov

BUILDING SITE ADDRESS REQUIRED

Street Address: 16375 Paulownia Hill Court
City: Mount Airy
State: MD
Zip Code: 21771
Subdivision/Village/Complex Name:
SDP/WP/BA #:
Lot:
Tax Map:
Parcel:
Grading Permit #:

DESCRIPTION OF WORK REQUIRED

Existing Use: New Construction
Proposed Use: Detached Garage / Home Office
Estimated Cost: \$100,000
Trade Work to Be Completed (Separate Permits Required): Mechanical (HVACR) Electrical Plumbing None

28' x 28' 2-STORY DETACHED GARAGE w/ OFFICE + FULL BATH

PROPERTY OWNER INFORMATION REQUIRED

Owner(s) Name(s) (As it appears on tax records): Scott E. Ackerman
Primary Residence: Yes
Owner's Street Address: 16375 Paulownia Hill Court
City: Mount Airy
State: MD
Zip Code: 21771
Phone: (443) 417-5186
Email: Ackerman.scott1@gmail.com

APPLICANT NAME REQUIRED - INDIVIDUAL WHO SIGNS THIS APPLICATION

Business Name: KNJ Construction, LLC
Contact Name: Michael Sharp
Street Address: 17005 Hardy Road
City: Mount Airy
State: MD
Zip Code: 21771
Phone: (443) 472-2775
Email: msharp@knjconst.com

CONTRACTOR INFORMATION REQUIRED

Business Name: KNJ Construction, LLC
Licensee's Name: Michael D. Sharp
License #: 90623
Street Address: 17005 Hardy Road
City: Mount Airy
State: MD
Zip Code: 21771
Phone: (443) 472-2775
Email: msharp@knjconst.com

ARCHITECT/ENGINEER INFORMATION INDIVIDUAL WHO SIGNED PLANS, IF APPLICABLE

Business Name:
Name:
Street Address:
City:
State:
Zip Code:
Phone:
Email:

BUILDING CHARACTERISTICS REQUIRED

Primary Structure: SF Dwelling SF Townhouse SF Duplex Mobile Home Multi-Family Dwelling (MF*) Condo: Yes No
Utilities: Electric Gas Water Supply: Public Private (Well) Sewage Disposal: Public Private (Septic)
Heating System: Electric Natural Gas Propane Other: Roadside Tree Project: No Yes: #
Sprinkler System: NFPA 13 NFPA 13R NFPA 13D None Fire Alarm System: Yes No Voice Evac

ADDITIONAL RESIDENTIAL INFORMATION (PLEASE SELECT/COMPLETE ALL THAT APPLY)

Model Name & Options: Detached Garage / Home Office
of Bedrooms (SF): # of efficiency units (MF*): # of 1 BR (MF*): # of 2 BR (MF*): # of 3 BR (MF*):
Rooms: 1 # Full Baths: 1 # Half Baths: # Fireplaces:
Garage/Carport Info: Attached Garage Detached Garage Integral Garage Carport None
Basement/Foundation Info: Slab on Grade Post & Pier Unfinished Basement Finished Basement: Full or Partial
1st Fl Width: 28 1st Fl Depth: 28 2nd Fl Width: 26 2nd Fl Depth: 28 Bsmt Width: Bsmt Depth:
Energy Method: Prescriptive Performance UA Alternative ERI Gross Area: 1,512 sq ft Occupiable Area: 728 sq ft

AGREEMENT / DISCALIMER REQUIRED

THE UNDERSIGNED HEREBY CERTIFIES AND AGREES AS FOLLOWS: (1) THAT HE/SHE IS AUTHORIZED TO MAKE THIS APPLICATION; (2) THAT THE INFORMATION IS CORRECT; (3) THAT HE/SHE WILL COMPLY WITH ALL REGULATIONS OF HOWARD COUNTY WHICH ARE APPLICABLE THERETO; (4) THAT HE/SHE WILL PERFORM NO WORK ON THE ABOVE REFERENCED PROPERTY NOT SPECIFICALLY DESCRIBED IN THIS APPLICATION; (5) THAT HE/SHE GRANTS COUNTY OFFICIALS THE RIGHT TO ENTER ONTO THIS PROPERTY FOR THE PURPOSE OF INSPECTING THE WORK PERMITTED AND POSTING NOTICES.

APPLICANT'S ORIGINAL SIGNATURE DATE SIGNED Oct. 26, 2020

FOR OFFICE USE ONLY

CHECKS PAYABLE TO: DIRECTOR OF FINANCE OF HOWARD COUNTY

AGENCIES REQUIRED/APPROVALS: PR DPZ DED Health SH A CID
SUBMITTAL FEES: \$25.00 PAYMENT: CK# 50120 ACCEPTED BY: DlapBoo

*NEEDS 2RD SET OF PLANS

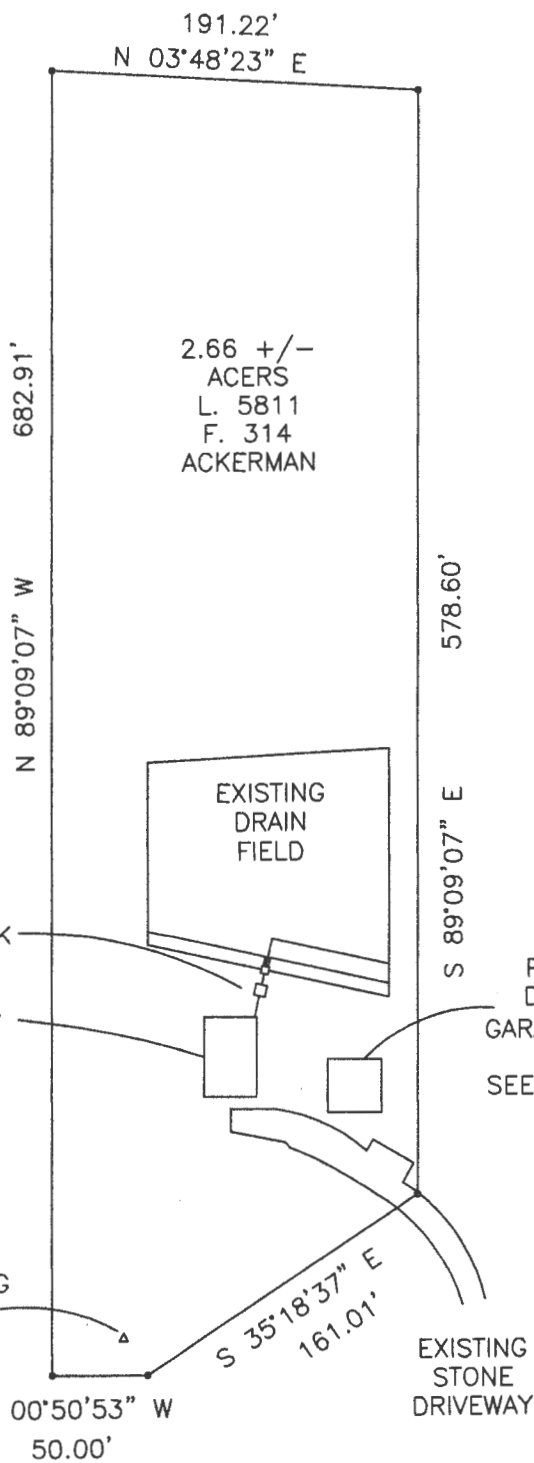

SCALE: 1" = 100'

EXISTING 2 STORY HOUSE

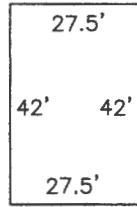

PROPOSED DETACHED GARAGE / HOME OFFICE

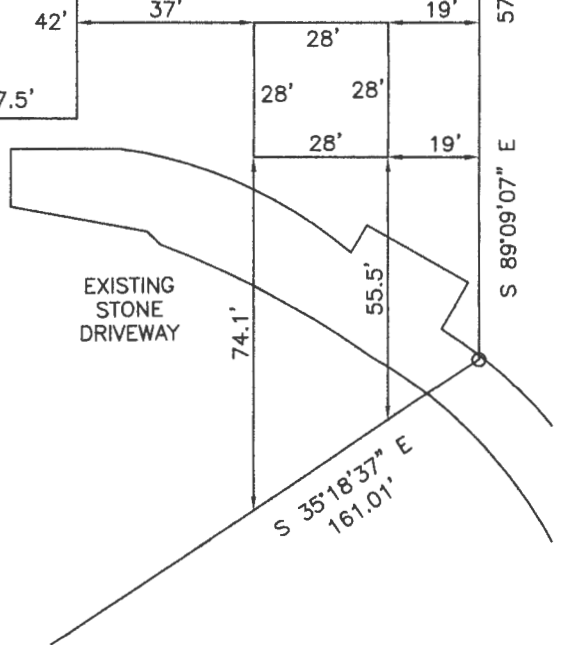

DETAIL
SCALE: 1" = 40'

PROPOSED DETACHED GARAGE / HOME OFFICE
SEE DETAIL THIS SHEET

Approved Septic System Plan
Howard County Health Department

OBurnell 1-19-21
Signature Date

B2 0003891



ACKERMAN DETACHED GARAGE
LOCATION PLAN
Scott Ackerman
16375 Paulownia Hill Court
Mount Airy, MD 21771
Scale AS NOTED

DB1 LP-LVL 2900Fb-2.0E 1.750" X 16.000" 3-Ply - PASSED Level: Ground Floor

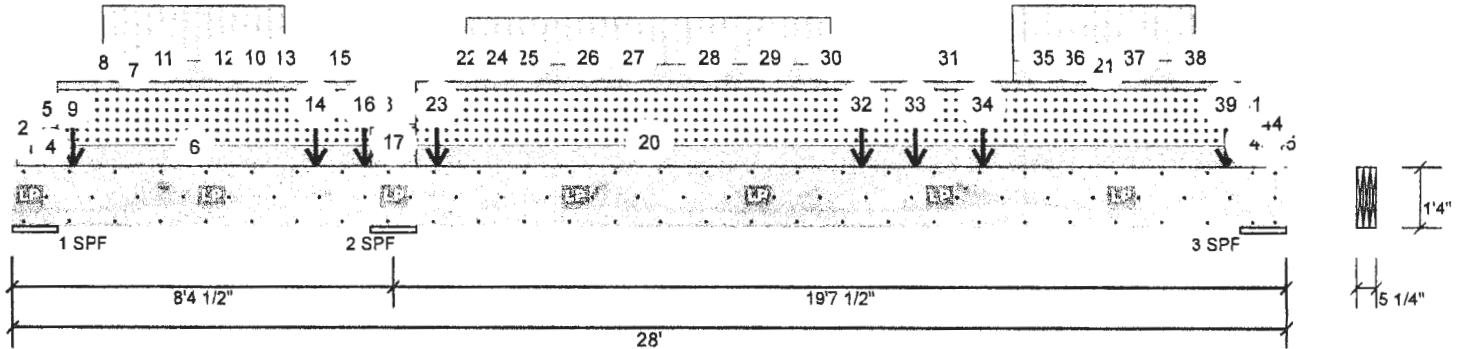

Member Information

Type:	Girder
Plies:	3
Moisture Condition:	Dry
Deflection LL:	360
Deflection TL:	240
Importance:	Normal
Temperature:	Temp <= 100°F
General Load	
Floor Live:	40 PSF
Dead:	15 PSF

Application:	Floor
Design Method:	ASD
Building Code:	IBC/IRC 2015
Load Sharing:	Yes
Deck:	Not Checked

Reactions UNPATTERNED lb (Uplift)

Brg	Live	Dead	Snow	Wind	Const
1	31	(-125)	0 (-140)	0	0
2	10162	10208	10333	0	0
3	4407	4303	4376	0	0

Bearings

Bearing	Length	Cap. React	D/L lb	Total	Ld. Case	Ld. Comb.
1 - SPF	12.000"	7%	-263 / 2233	1971 (-2838)	L_	D+0.75(L+S) (D+0.75(L+S))
2 - SPF	12.000"	97%	10401 / 15665	26066	LL	D+0.75(L+S)
3 - SPF	12.000"	40%	4248 / 6573	10822	_L	D+0.75(L+S)

Analysis Results

Analysis	Actual	Location	Allowed	Capacity	Comb.	Case
Neg Moment	-44858 ft-lb	8'4 1/2"	62137 ft-lb	0.722 (72%)	D+0.75(L+S)	LL
Pos Moment	40785 ft-lb	19'10 1/8"	62137 ft-lb	0.656 (66%)	D+0.75(L+S)	_L
Shear	13342 lb	9'8 1/2"	18354 lb	0.727 (73%)	D+0.75(L+S)	LL
LL Defl inch	0.425 (L/528)	18'6 5/8"	0.623 (L/360)	0.680 (68%)	0.75(L+S)	_L
TL Defl inch	0.698 (L/321)	18'7 1/16"	0.935 (L/240)	0.750 (75%)	D+0.75(L+S)	_L

Design Notes

- 1 Provide lateral support to prevent rotation at end bearings and at interior bearings when required by code for seismic design.
- 2 Dead Load Deflection: Instant = 0.274", Long Term = 0.410"
- 3 Fasten all plies using 3 rows of 12d Box nails (.128x3.25") at 12" o.c. Maximum end distance not to exceed 6". Clinch Nails where possible.
- 4 Refer to last page of calculations for fasteners required for specified loads.
- 5 Girders are designed to be supported on the bottom edge only.
- 6 Top loads must be supported equally by all plies.
- 7 Tie-down connection required at bearing 1 for uplift 2838 lb (Combination D+0.75(L+S), Load Case _L).
- 8 Top must be laterally braced at a maximum of 5'1 1/8" o.c.
- 9 Bottom must be laterally braced at a maximum of 4'5 3/4" o.c.

ID	Load Type	Location	Trib Width	Side	Dead 0.9	Live 1	Snow 1.15	Wind 1.6	Const. 1.25	Comments
1	Part. Uniform	0-1-2 to 0-8-4		Top	52 PLF	0 PLF	140 PLF	0 PLF	0 PLF	
2	Part. Uniform	0-1-2 to 0-8-4		Top	20 PLF	0 PLF	0 PLF	0 PLF	0 PLF	Wall Self Weight
4	Part. Uniform	0-8-4 to 1-0-0		Top	105 PLF	0 PLF	280 PLF	0 PLF	0 PLF	

Continued on page 2...

Notes

This component analysis is based on the loads, geometry and other conditions as entered by the user and listed in this report. The user is responsible to ensure the accuracy of the input and the applicability to the actual conditions of the structure for which this component is intended. This analysis is valid only for the product listed.

Copyright 2019 All rights reserved by Louisiana Pacific Corp. 414 Union St Suite 2000, Nashville, TN 37219

Manufacturer Info

Louisiana-Pacific Corp
414 Union Street, Suite 2000
Nashville, TN 37219
(888) 820-0325
www.lpcorp.com
APA: PR-L280, ICC-ES: ESR-2403,
LADBS: RR-25783, Florida: FL15228



This design is valid until 10/31/2021

**COMPLETE THIS FORM WHEN DROPPING OFF ANY
CORRESPONDENCE AND/OR PLANS TO THE HOWARD COUNTY
DEPARTMENT OF INSPECTIONS, LICENSES AND PERMITS COUNTER:**

Date: ~~12/16/2020~~ 12-15-20

To: Lisa Logan-Roussell Building Permits
(Reviewer/Requestor's Name) (Division)

From: Michael Sharp KNJ Construction (443) 472-2775
(Your Name, Company Name) (Phone Number)

Subject: Project name Ackerman Detached Garage / Office
 Project site address 16375 Paulownia Hill Court Mt. Airy, MD 21771
 Permit # B20003891 SDP # _____
 Other information pertinent to this project _____

Please check the attachments below that you are submitting with this transmittal:

- Letter of response to address plan review comment letter
- Revised plans and/or revised details: When submitting for a complete re-review, **duplicate sets shall be submitted.**
- Letter Summarizing Changes
- Energy conservation calculations
- Copies of 3 sets revised plans and details (be specific).
 - Health Department Request
 - DPZ/ DED Request
 - Applicant's Request
- Two sets of single-family model plans to be placed on permanent file: Model Name/ # _____
- Other _____

Contact Person Information: (Required)

Michael Sharp Telephone No: (443) 472-2775
 Please Print Name E-Mail Address: msharp@knjconst.com

PLEASE ASSURE ALL DOCUMENTS AND/OR REVISIONS ARE APPROPRIATELY SIGNED AND SEALED, IF NECESSARY, BY A LICENSED ARCHITECT OR ENGINEER. PLEASE BE ADVISED THAT INSUFFICIENT INFORMATION MAY RESULT IN THE DELAY OF REVIEW BY THE PLANS EXAMINER. THE DEPARTMENT OF INSPECTIONS, LICENSES AND PERMITS WILL CONTACT YOU IF THERE IS A PROBLEM. IN ADDITION, ONCE THE BUILDING PERMIT IS APPROVED BY THE PLAN REVIEW DIVISION AND ALL OTHER REQUIRED STATUTORY AGENCIES, AND THE BUILDING PERMIT IS READY FOR ISSUANCE, THE PERMIT DIVISION WILL NOTIFY THE APPROPRIATE CONTACT PERSON FOR PERMIT PICK UP. ALL PERMIT STATUS INQUIRIES SHALL BE DIRECTED TO THE PERMIT DIVISION AT 410-313-2455 OPTION #4 OR BY VISITING MYHOWARD.INFO. CODE RELATED QUESTIONS AND PLAN REVIEW INQUIRIES SHALL BE DIRECTED TO THE PLAN REVIEW DIVISION AT 410-313-2436. PLEASE ALLOW A MINIMUM OF FIVE (5) WORKING DAYS FOR ANY PLAN SUBMITTALS TO BE REVIEWED. THANK YOU.

Received by _____

RECEIVED
 DEC 15 2020
 LICENSES & PERMITS
 DIVISION

DB1 LP-LVL 2900Fb-2.0E 1.750" X 16.000" 3-Ply - PASSED

Level: Ground Floor

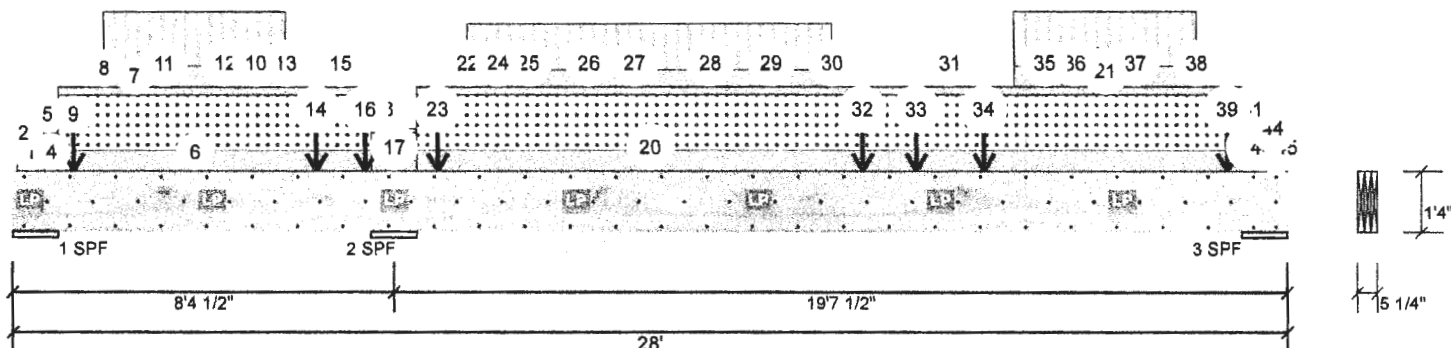

Member Information

Type:	Girder
Plies:	3
Moisture Condition:	Dry
Deflection LL:	360
Deflection TL:	240
Importance:	Normal
Temperature:	Temp <= 100°F
General Load	
Floor Live:	40 PSF
Dead:	15 PSF

Application:	Floor
Design Method:	ASD
Building Code:	IBC/IRC 2015
Load Sharing:	Yes
Deck:	Not Checked

Reactions UNPATTERNED lb (Uplift)

Brg	Live	Dead	Snow	Wind	Const
1	31	(-125)	0 (-140)	0	0
2	10162	10208	10333	0	0
3	4407	4303	4376	0	0

Bearings

Bearing	Length	Cap. React	D/L lb	Total	Ld. Case	Ld. Comb.
1 - SPF	12.000"	7%	-263 / 2233	1971 (-2838)	L	D+0.75(L+S) (D+0.75(L+S))
2 - SPF	12.000"	97%	10401 / 15665	26066	LL	D+0.75(L+S)
3 - SPF	12.000"	40%	4248 / 6573	10822	L	D+0.75(L+S)

Analysis Results

Analysis	Actual	Location	Allowed	Capacity	Comb.	Case
Neg Moment	-44858 ft-lb	8'4 1/2"	62137 ft-lb	0.722 (72%)	D+0.75(L+S)	LL
Pos Moment	40785 ft-lb	19'10 1/8"	62137 ft-lb	0.656 (66%)	D+0.75(L+S)	L
Shear	13342 lb	9'8 1/2"	18354 lb	0.727 (73%)	D+0.75(L+S)	LL
LL Defl inch	0.425 (L/528)	18'6 5/8"	0.623 (L/360)	0.680 (68%)	0.75(L+S)	L
TL Defl inch	0.698 (L/321)	18'7 1/16"	0.935 (L/240)	0.750 (75%)	D+0.75(L+S)	L

Design Notes

- 1 Provide lateral support to prevent rotation at end bearings and at interior bearings when required by code for seismic design.
- 2 Dead Load Deflection: Instant = 0.274", Long Term = 0.410"
- 3 Fasten all plies using 3 rows of 12d Box nails (.128x3.25") at 12" o.c. Maximum end distance not to exceed 6". Clinch Nails where possible.
- 4 Refer to last page of calculations for fasteners required for specified loads.
- 5 Girders are designed to be supported on the bottom edge only.
- 6 Top loads must be supported equally by all plies.
- 7 Tie-down connection required at bearing 1 for uplift 2838 lb (Combination D+0.75(L+S), Load Case L).
- 8 Top must be laterally braced at a maximum of 5'1 1/8" o.c.
- 9 Bottom must be laterally braced at a maximum of 4'5 3/4" o.c.

ID	Load Type	Location	Trib Width	Side	Dead 0.9	Live 1	Snow 1.15	Wind 1.6	Const. 1.25	Comments
1	Part. Uniform	0-1-2 to 0-8-4		Top	52 PLF	0 PLF	140 PLF	0 PLF	0 PLF	
2	Part. Uniform	0-1-2 to 0-8-4		Top	20 PLF	0 PLF	0 PLF	0 PLF	0 PLF	Wall Self Weight
4	Part. Uniform	0-8-4 to 1-0-0		Top	105 PLF	0 PLF	280 PLF	0 PLF	0 PLF	

Continued on page 2...

Notes

This component analysis is based on the loads, geometry and other conditions as entered by the user and listed in this report. The user is responsible to ensure the accuracy of the input and the applicability to the actual conditions of the structure for which this component is intended. This analysis is valid only for the product listed.
Copyright 2019 All rights reserved by Louisiana Pacific Corp. 414 Union St Suite 2000, Nashville, TN 37219

Manufacturer Info

Louisiana-Pacific Corp
414 Union Street, Suite 2000
Nashville, TN 37219
(888) 820-0325
www.lpcorp.com
APA: PR-L280, ICC-ES: ESR-2403,
LADBS: RR-25783, Florida: FL15228



This design is valid until 10/31/2021



Client:
Project:
Address:

Date: 12/15/2020
Input by:
Job Name: KNJ - Ackerman Garage I-Joists
Project #:

DB1 LP-LVL 2900Fb-2.0E 1.750" X 16.000" 3-Ply - PASSED

Level: Ground Floor

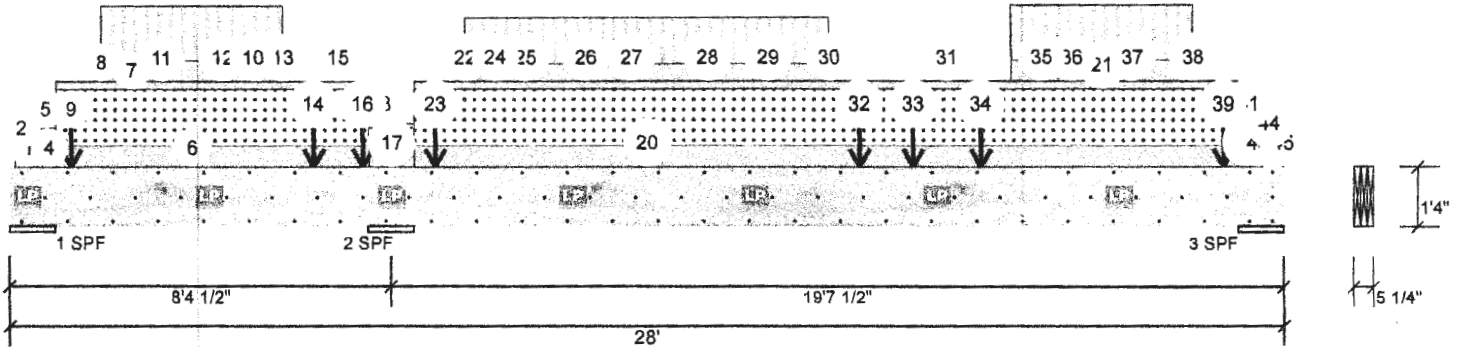

...Continued from page 1

ID	Load Type	Location	Trib Width	Side	Dead 0.9	Live 1	Snow 1.15	Wind 1.6	Const. 1.25	Comments
5	Part. Uniform	0-8-4 to 1-0-0		Top	40 PLF	0 PLF	0 PLF	0 PLF	0 PLF	Wall Self Weight
6	Part. Uniform	1-0-0 to 7-10-8		Top	210 PLF	0 PLF	560 PLF	0 PLF	0 PLF	
7	Part. Uniform	1-0-0 to 7-10-8		Top	80 PLF	0 PLF	0 PLF	0 PLF	0 PLF	Wall Self Weight
8	Tapered Start	1-0-0		Top	0 PLF	1 PLF	0 PLF	0 PLF	0 PLF	
	End	2-8-0			0 PLF	1 PLF	0 PLF	0 PLF	0 PLF	
9	Point	1-4-0		Top	273 lb	728 lb	0 lb	0 lb	0 lb	J2
	Bearing Length	0-3-8								
10	Part. Uniform	2-0-0 to 6-0-0		Top	208 PLF	556 PLF	0 PLF	0 PLF	0 PLF	
11	Tapered Start	2-8-0		Top	0 PLF	1 PLF	0 PLF	0 PLF	0 PLF	
	End	4-0-0			0 PLF	1 PLF	0 PLF	0 PLF	0 PLF	
12	Tapered Start	4-0-0		Top	0 PLF	1 PLF	0 PLF	0 PLF	0 PLF	
	End	5-4-0			0 PLF	1 PLF	0 PLF	0 PLF	0 PLF	
13	Tapered Start	5-4-0		Top	0 PLF	1 PLF	0 PLF	0 PLF	0 PLF	
	End	6-8-0			0 PLF	1 PLF	0 PLF	0 PLF	0 PLF	
14	Point	6-8-0		Top	251 lb	669 lb	0 lb	0 lb	0 lb	J2
	Bearing Length	0-3-8								
15	Tapered Start	6-8-0		Top	0 PLF	1 PLF	0 PLF	0 PLF	0 PLF	
	End	7-10-8			0 PLF	1 PLF	0 PLF	0 PLF	0 PLF	
16	Point	7-8-14		Top	766 lb	1112 lb	0 lb	0 lb	0 lb	FB2
	Bearing Length	0-3-8								
17	Part. Uniform	7-10-8 to 8-10-8		Top	105 PLF	0 PLF	280 PLF	0 PLF	0 PLF	
18	Part. Uniform	7-10-8 to 8-10-8		Top	40 PLF	0 PLF	0 PLF	0 PLF	0 PLF	Wall Self Weight
20	Part. Uniform	8-10-8 to 27-0-0		Top	210 PLF	0 PLF	560 PLF	0 PLF	0 PLF	
21	Part. Uniform	8-10-8 to 27-0-0		Top	80 PLF	0 PLF	0 PLF	0 PLF	0 PLF	Wall Self Weight
22	Tapered Start	8-10-8		Top	0 PLF	1 PLF	0 PLF	0 PLF	0 PLF	
	End	10-8-0			0 PLF	1 PLF	0 PLF	0 PLF	0 PLF	
23	Point	9-4-0		Top	255 lb	679 lb	0 lb	0 lb	0 lb	J1
	Bearing Length	0-3-8								
24	Part. Uniform	10-0-0 to 18-0-0		Top	174 PLF	464 PLF	0 PLF	0 PLF	0 PLF	
25	Tapered Start	10-8-0		Top	0 PLF	1 PLF	0 PLF	0 PLF	0 PLF	

Notes

This component analysis is based on the loads, geometry and other conditions as entered by the user and listed in this report. The user is responsible to ensure the accuracy of the input and the applicability to the actual conditions of the structure for which this component is intended. This analysis is valid only for the product listed.

Copyright 2019 All rights reserved by Louisiana Pacific Corp, 414 Union St Suite 2000, Nashville, TN 37219

Manufacturer Info

Louisiana-Pacific Corp
414 Union Street, Suite 2000
Nashville, TN 37219
(888) 820-0325
www.lpcorp.com
APA: PR-L280, ICC-ES: ESR-2403,
LADBS: RR-25783, Florida: FL15228

This design is valid until
10/31/2021





Client:
Project:
Address:

Date: 12/15/2020
Input by:
Job Name: KNJ - Ackerman Garage I-Joists
Project #:

DB1 LP-LVL 2900Fb-2.0E 1.750" X 16.000" 3-Ply - PASSED

Level: Ground Floor

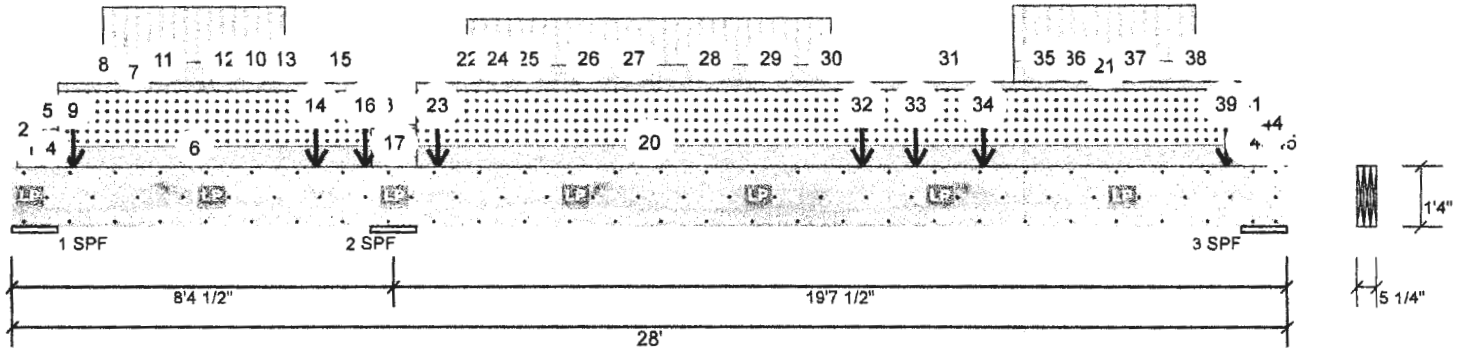

...Continued from page 2

ID	Load Type	Location	Trib Width	Side	Dead 0.9	Live 1	Snow 1.15	Wind 1.6	Const. 1.25	Comments
	End	12-0-0			0 PLF	1 PLF	0 PLF	0 PLF	0 PLF	
26	Tapered Start	12-0-0		Top	0 PLF	1 PLF	0 PLF	0 PLF	0 PLF	
	End	13-4-0			0 PLF	1 PLF	0 PLF	0 PLF	0 PLF	
27	Tapered Start	13-4-0		Top	0 PLF	1 PLF	0 PLF	0 PLF	0 PLF	
	End	14-8-0			0 PLF	1 PLF	0 PLF	0 PLF	0 PLF	
28	Tapered Start	14-8-0		Top	0 PLF	1 PLF	0 PLF	0 PLF	0 PLF	
	End	16-0-0			0 PLF	1 PLF	0 PLF	0 PLF	0 PLF	
29	Tapered Start	16-0-0		Top	0 PLF	1 PLF	0 PLF	0 PLF	0 PLF	
	End	17-4-0			0 PLF	1 PLF	0 PLF	0 PLF	0 PLF	
30	Tapered Start	17-4-0		Top	0 PLF	1 PLF	0 PLF	0 PLF	0 PLF	
	End	18-8-0			0 PLF	1 PLF	0 PLF	0 PLF	0 PLF	
31	Tapered Start	18-8-0		Top	0 PLF	1 PLF	0 PLF	0 PLF	0 PLF	
	End	22-8-0			0 PLF	1 PLF	0 PLF	0 PLF	0 PLF	
32	Point	18-8-0		Top	218 lb	583 lb	0 lb	0 lb	0 lb	J1
	Bearing Length	0-3-8								
33	Point	19-10-2		Top	773 lb	1131 lb	0 lb	0 lb	0 lb	FB2
	Bearing Length	0-3-8								
34	Point	21-4-0		Top	294 lb	785 lb	0 lb	0 lb	0 lb	J2
	Bearing Length	0-3-8								
35	Part. Uniform	22-0-0 to 26-0-0		Top	208 PLF	556 PLF	0 PLF	0 PLF	0 PLF	
36	Tapered Start	22-8-0		Top	0 PLF	1 PLF	0 PLF	0 PLF	0 PLF	
	End	24-0-0			0 PLF	1 PLF	0 PLF	0 PLF	0 PLF	
37	Tapered Start	24-0-0		Top	0 PLF	1 PLF	0 PLF	0 PLF	0 PLF	
	End	25-4-0			0 PLF	1 PLF	0 PLF	0 PLF	0 PLF	
38	Tapered Start	25-4-0		Top	0 PLF	1 PLF	0 PLF	0 PLF	0 PLF	
	End	27-0-0			0 PLF	1 PLF	0 PLF	0 PLF	0 PLF	
39	Point	26-8-0		Top	273 lb	728 lb	0 lb	0 lb	0 lb	J2
	Bearing Length	0-3-8								
40	Part. Uniform	27-0-0 to 27-3-12		Top	105 PLF	0 PLF	280 PLF	0 PLF	0 PLF	
41	Part. Uniform	27-0-0 to 27-3-12		Top	40 PLF	0 PLF	0 PLF	0 PLF	0 PLF	Wall Self Weight

Notes

This component analysis is based on the loads, geometry and other conditions as entered by the user and listed in this report. The user is responsible to ensure the accuracy of the input and the applicability to the actual conditions of the structure for which this component is intended. This analysis is valid only for the product listed.
Copyright 2019 All rights reserved by Louisiana Pacific Corp. 414 Union St Suite 2000, Nashville, TN 37219

Manufacturer Info

Louisiana-Pacific Corp
414 Union Street, Suite 2000
Nashville, TN 37219
(888) 820-0325
www.lpcorp.com
APA: PR-L280, ICC-ES: ESR-2403,
LADBS: RR-25783, Florida: FL15228



This design is valid until
10/31/2021



Client:
Project:
Address:

Date: 12/15/2020
Input by:
Job Name: KNJ - Ackerman Garage I-Joists
Project #:

DB1 LP-LVL 2900Fb-2.0E 1.750" X 16.000" 3-Ply - PASSED

Level: Ground Floor

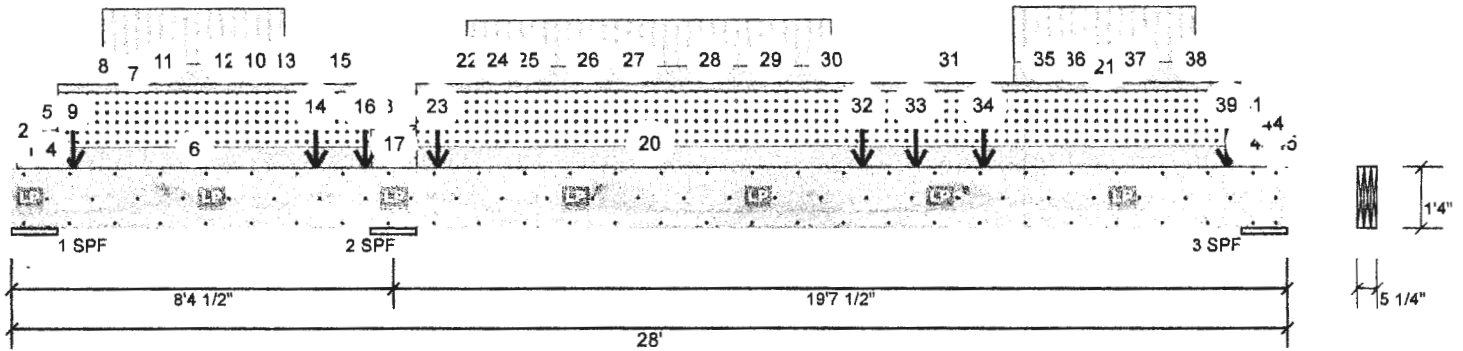

...Continued from page 3

ID	Load Type	Location	Trib Width	Side	Dead 0.9	Live 1	Snow 1.15	Wind 1.6	Const. 1.25	Comments
43	Part. Uniform	27-3-12 to 27-6-8		Top	52 PLF	0 PLF	140 PLF	0 PLF	0 PLF	
44	Part. Uniform	27-3-12 to 27-11-7		Top	20 PLF	0 PLF	0 PLF	0 PLF	0 PLF	Wall Self Weight
45	Part. Uniform	27-11-7 to 28-0-0		Top	40 PLF	0 PLF	0 PLF	0 PLF	0 PLF	Wall Self Weight
	Self Weight				24 PLF					

Notes

This component analysis is based on the loads, geometry and other conditions as entered by the user and listed in this report. The user is responsible to ensure the accuracy of the input and the applicability to the actual conditions of the structure for which this component is intended. This analysis is valid only for the product listed.
Copyright 2019 All rights reserved by Louisiana Pacific Corp. 414 Union St Suite 2000, Nashville, TN 37219

Manufacturer Info

Louisiana-Pacific Corp
414 Union Street, Suite 2000
Nashville, TN 37219
(888) 820-0325
www.lpcorp.com
APA: PR-L280, ICC-ES: ESR-2403,
LADBS: RR-25783, Florida: FL15228

This design is valid until
10/31/2021





Client:
Project:
Address:

Date: 12/15/2020
Input by:
Job Name: KNJ - Ackerman Garage I-Joists
Project #:

DB1 LP-LVL 2900Fb-2.0E 1.750" X 16.000" 3-Ply - PASSED

Level: Ground Floor

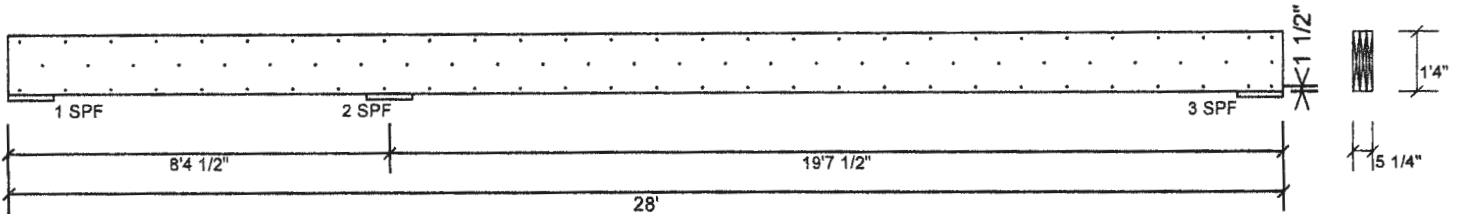

Multi-Ply Analysis

Fasten all plies using 3 rows of 12d Box nails (.128x3.25") at 12" o.c.. Nail from both sides. Maximum end distance not to exceed 6" Clinch Nails where possible.

Capacity	0.0 %
Load	0.0 PLF
Yield Limit per Foot	278.2 PLF
Yield Limit per Fastener	92.7 lb.
Yield Mode	IV
Edge Distance	1 1/2"
Min. End Distance	3"
Load Combination	
Duration Factor	1.00

Notes

This component analysis is based on the loads, geometry and other conditions as entered by the user and listed in this report. The user is responsible to ensure the accuracy of the input and the applicability to the actual conditions of the structure for which this component is intended. This analysis is valid only for the product listed.
Copyright 2019 All rights reserved by Louisiana Pacific Corp. 414 Union St Suite 2000, Nashville, TN 37219

Manufacturer Info

Louisiana-Pacific Corp
414 Union Street, Suite 2000
Nashville, TN 37219
(888) 820-0325
www.lpcorp.com
APA: PR-L280, ICC-ES: ESR-2403,
LADBS: RR-25783, Florida: FL15228

This design is valid until
10/31/2021



COMPLETE THIS FORM WHEN DROPPING OFF ANY CORRESPONDENCE AND/OR PLANS TO THE HOWARD COUNTY DEPARTMENT OF INSPECTIONS, LICENSES AND PERMITS COUNTER:

Date: 11/12/2020
To: Lisa Logan-Roussell DILP
(Reviewer/Requestor's Name) (Division)
From: Michael Sharp KNJ Construction (443) 472-2775
(Your Name, Company Name) (Phone Number)
Subject: Project name Ackerman Detached Garage
Project site address 16375 Paulownia Hill Court Mt. Airy, MD 21771
Permit # [REDACTED] SDP # _____
Other information pertinent to this project _____

✓ Please check the attachments below that you are submitting with this transmittal:

- Letter of response to address plan review comment letter
- Revised plans and/or revised details: When submitting for a complete re-review, **duplicate sets shall be submitted.**
- Letter Summarizing Changes
- Energy conservation calculations
- Copies of Building / Site Plans (be specific).
 - Health Department Request
 - DPZ/ DED Request
 - Applicant's Request
- Two sets of single-family model plans to be placed on permanent file: Model Name/ # _____
- Other _____

Contact Person Information: (Required)

Michael D. Sharp Telephone No: (443) 472-2775
Please Print Name E-Mail Address: msharp@knjconst.com

PLEASE ASSURE ALL DOCUMENTS AND/OR REVISIONS ARE APPROPRIATELY SIGNED AND SEALED, IF NECESSARY, BY A LICENSED ARCHITECT OR ENGINEER. PLEASE BE ADVISED THAT INSUFFICIENT INFORMATION MAY RESULT IN THE DELAY OF REVIEW BY THE PLANS EXAMINER. THE DEPARTMENT OF INSPECTIONS, LICENSES AND PERMITS WILL CONTACT YOU IF THERE IS A PROBLEM. IN ADDITION, ONCE THE BUILDING PERMIT IS APPROVED BY THE PLAN REVIEW DIVISION AND ALL OTHER REQUIRED SIGNATORY AGENCIES, AND THE BUILDING PERMIT IS READY FOR ISSUANCE, THE PERMIT DIVISION WILL NOTIFY THE APPROPRIATE CONTACT PERSON FOR PERMIT PICK UP. ALL PERMIT STATUS INQUIRIES SHALL BE DIRECTED TO THE PERMIT DIVISION AT 410-313-2455 OPTION #4 OR BY VISITING MYHOWARD.INFO. CODE RELATED QUESTIONS AND PLAN REVIEW INQUIRIES SHALL BE DIRECTED TO THE PLAN REVIEW DIVISION AT 410-313-2436. PLEASE ALLOW A MINIMUM OF FIVE (5) WORKING DAYS FOR ANY PLAN SUBMITTALS TO BE REVIEWED. THANK YOU.

Received by Dlep Boy

RECEIVED
NOV 12 2020
LICENSES & PERMITS
DIVISION

1520003891

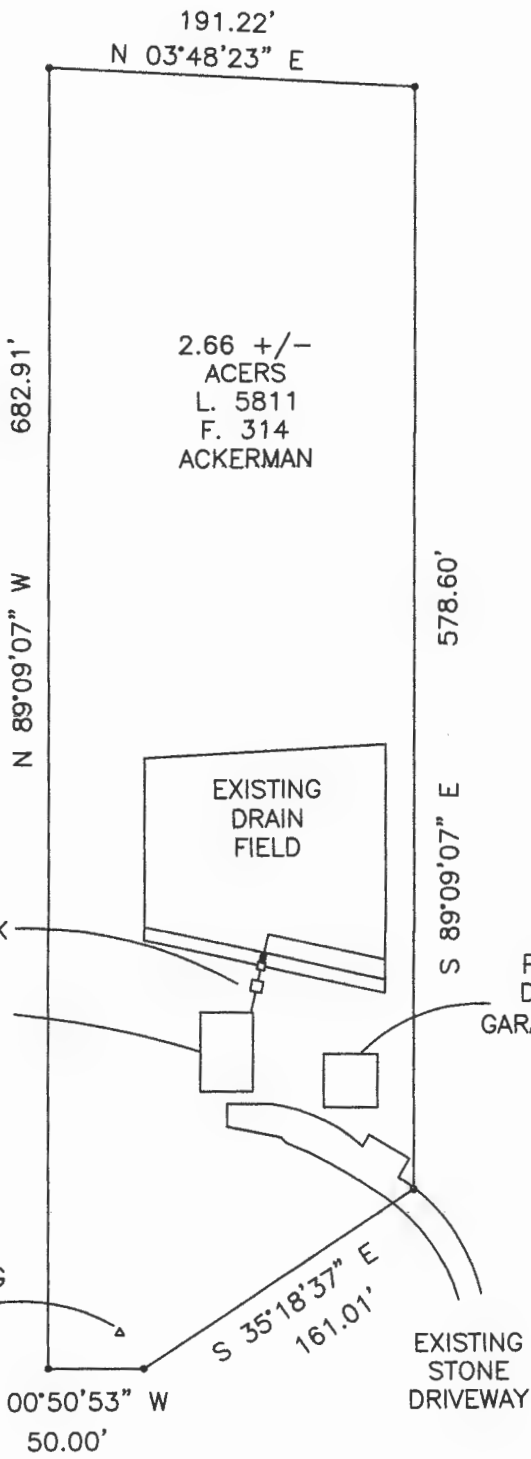

SCALE: 1" = 100'

EXISTING 2 STORY HOUSE

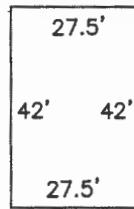

PROPOSED DETACHED GARAGE / HOME OFFICE

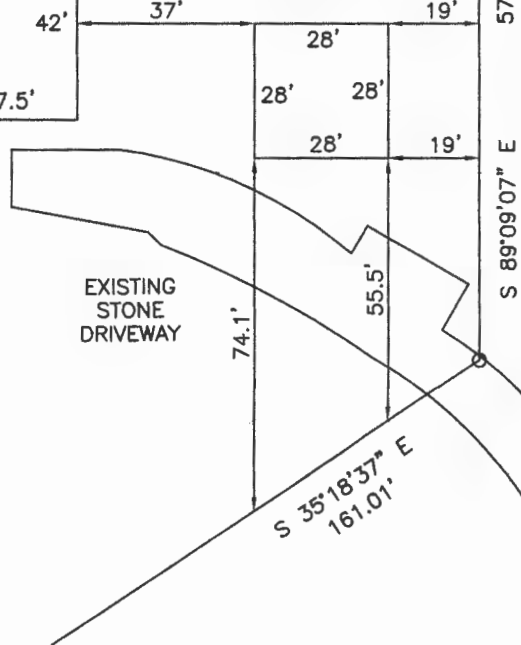

SCALE: 1" = 40'

~~REVISED~~
~~Date: 11/14/20~~
~~Comments:~~

Health Set



ACKERMAN DETACHED GARAGE
 LOCATION PLAN
 Scott Ackerman
 16375 Paulownia Hill Court
 Mount Airy, MD 21771
 Scale AS NOTED