



Existing Structure to be closed in

Professional Certification: I hereby certify that these documents were prepared or approved by me, and that I am a duly licensed professional engineer under the laws of the State of Maryland, License Number 22809, Expires 08/21/2012



REVISION TABLE	NUMBER	DATE	REVISION BY	DESCRIPTION
	Original	2/1/21	Damien	Construction Drawings

Gerri and Rich Hastings
14109 Bison Ct
Glennelg, MD 21137

Sunroom
SD-2
(Perspectives)

DRAWINGS PROVIDED BY:
2 Griffins Design & Build
27421 Clarksburg Rd
Damascus, MD 20872

DATE:
3/15/2021

SCALE:

SHEET:

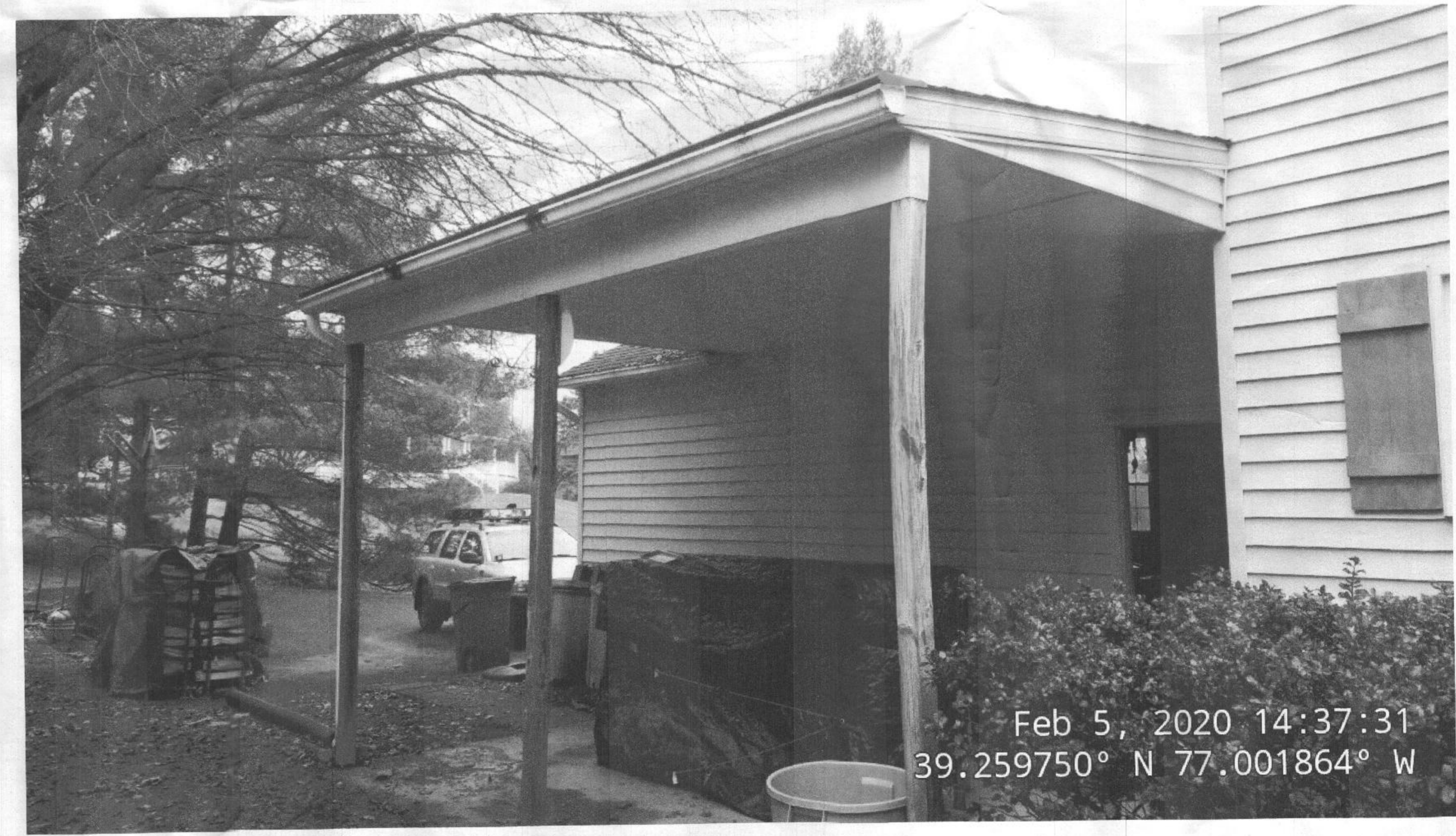

Right Elevation



Professional Certification: I hereby certify that these documents were prepared or approved by me, and that I am a duly licensed professional engineer under the laws of the State of Maryland, License Number 22809, Expires 08/21/2022.



REVISION TABLE	NUMBER	DATE	REVISION BY	DESCRIPTION
	Original	2/1/21	Damien	Construction Drawings

Gerri and Rich Hastings
 14109 Bison Ct
 Glenelg, MD 21737

Sunroom
 EV-2

DRAWINGS PROVIDED BY:
 Z Griffin Design & Build
 27421 Clarksburg Rd
 Damascus, MD 20872

DATE:

3/15/2021

SCALE:

1" = 1"

SHEET:

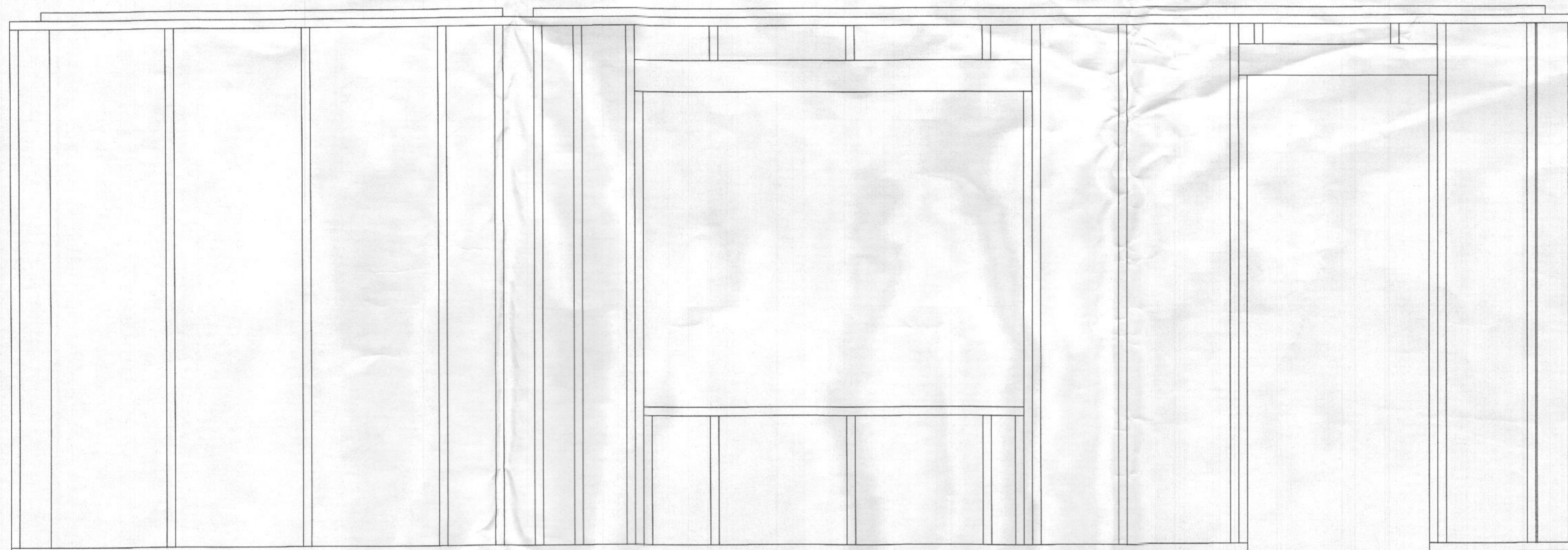

Right Side Framing
Elevation Detail



Professional Certification: I hereby certify that these documents were prepared or approved by me, and that I am a duly licensed professional engineer under the laws of the State of Maryland, License Number 22809, Expires 08/21/2021.

REVISION TABLE	NUMBER	DATE	REVISOR	DESCRIPTION
	Original	3/15/21	Damien	Construction Drawings

Gerri and Rich Hastings
14109 Bison Ct
Glenelg, MD 21737

Sunroom
EV-2A

DRAWINGS PROVIDED BY:
2 Griffins Design & Build
27421 Clarksburg Rd
Damascus, MD 20872

DATE:

3/15/2021

SCALE:

1" = 1"

SHEET:

Rear Elevation



Exterior Elevation Front

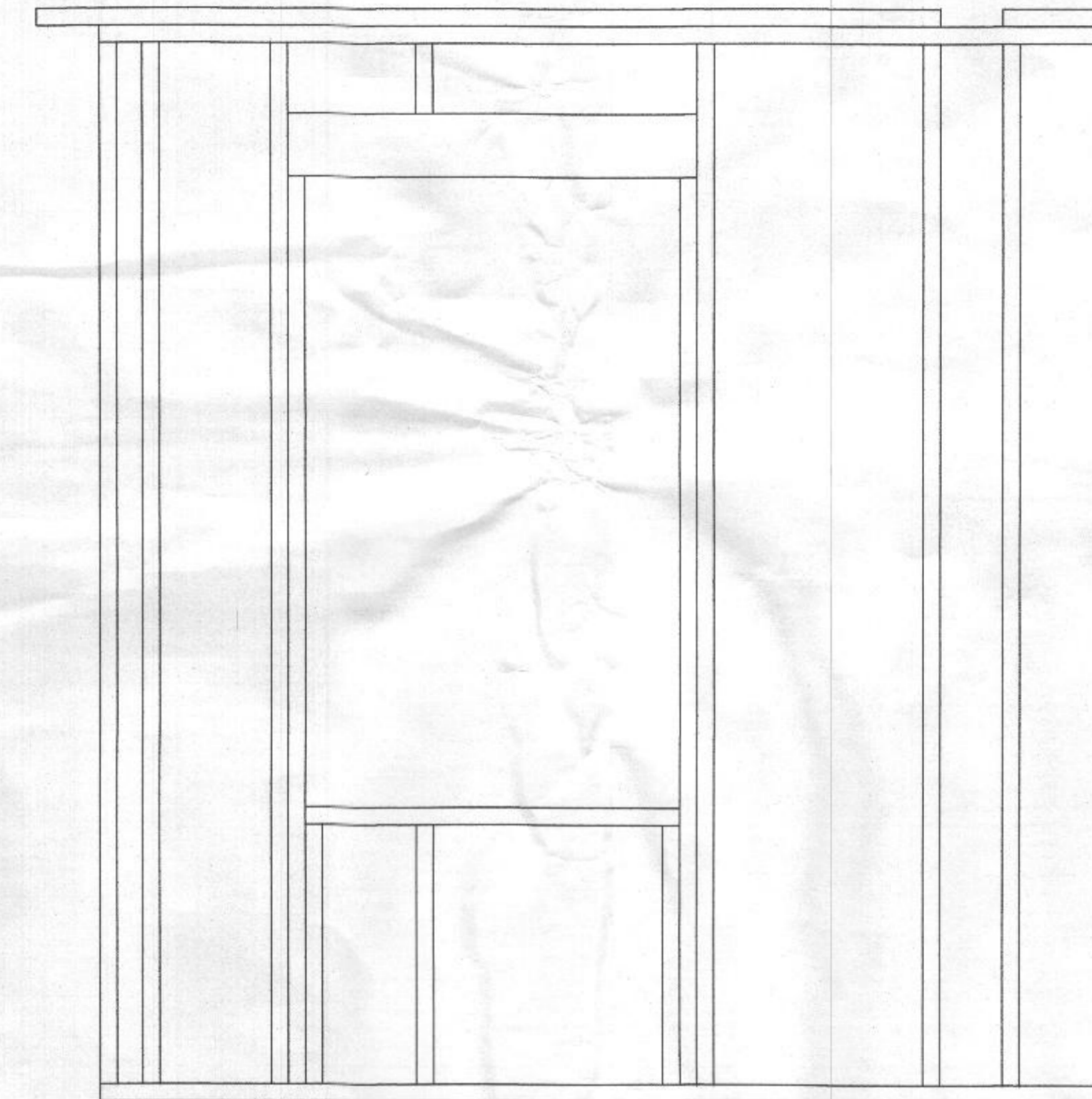

Rear Framing Elevation Detail

Wall Detail - 6



Professional Certification: I hereby certify that these documents were prepared or approved by me, and that I am a duly licensed professional engineer under the laws of the State of Maryland, License Number 22809, Expires 08/21/2022.

REVISION TABLE	NUMBER	DATE	REVISOR	DESCRIPTION
	Original	2/1/21	Damien	Construction Drawings

Gerri and Rich Hastings
14109 Bison Ct
Glenelg, MD 21737

Sunroom

EV-3

DRAWINGS PROVIDED BY:
2 Griffins Design & Build
27421 Clarksburg Rd
Damascus, MD 20872

DATE:
3/15/2021

SCALE:
1" = 1"

SHEET:

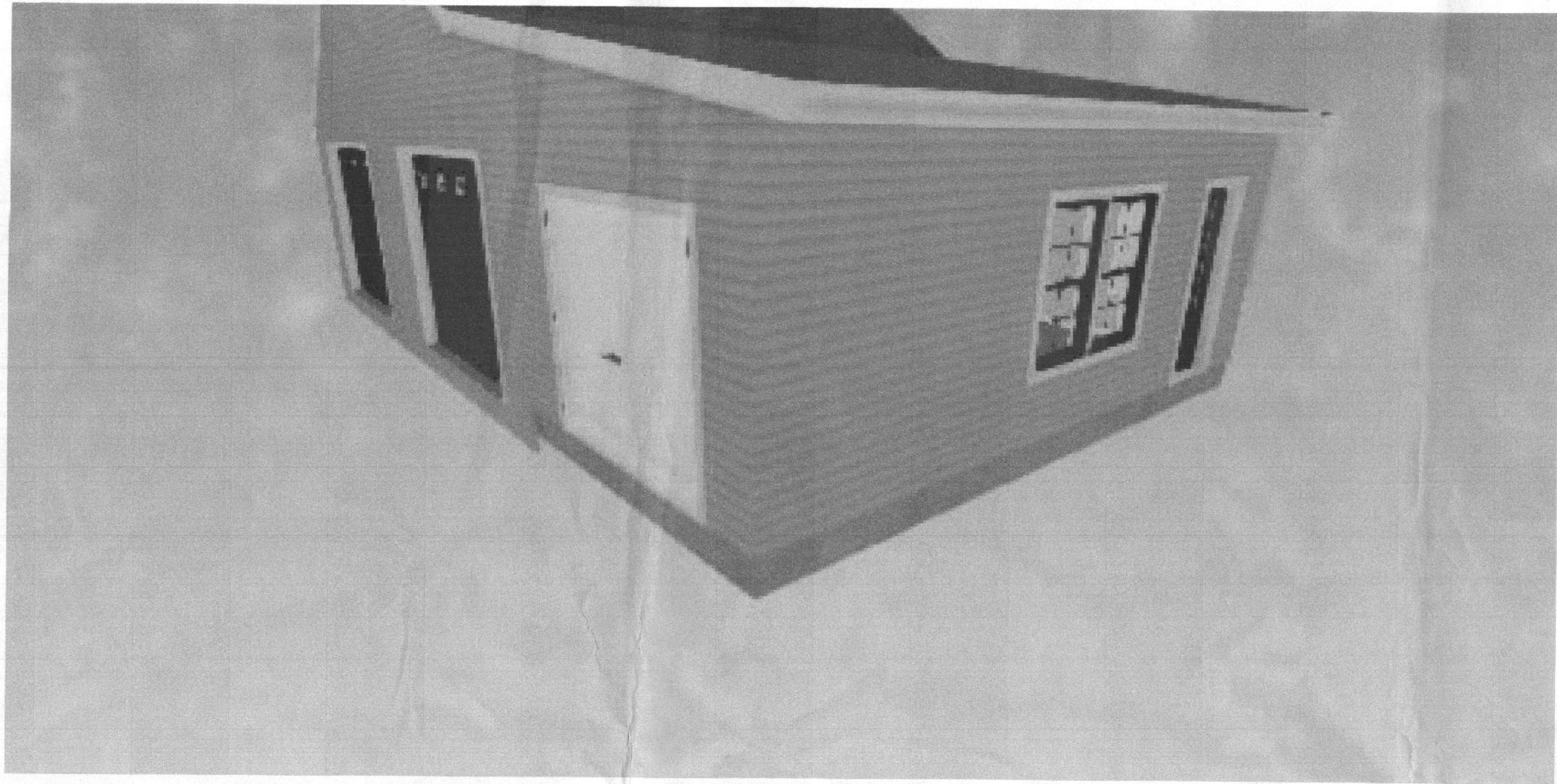

New close in of existing roof structure

Professional Certification: I hereby certify that these documents were prepared or approved by me, and that I am a duly licensed professional engineer under the laws of the State of Maryland, License Number 22809, Expires 08/21/2022.



REVISION TABLE	
NUMBER	DATE
Original	2/1/21

REVISOR: **DESCRIPTION**
 Damien Construction Drawings

Sunroom

DRAWINGS PROVIDED BY:
 2 Griffins Design & Build
 27421 Clarksburg Rd
 Damascus, MD 20872

DATE:

3/15/2021

SCALE:

SHEET:

SD-3
(Perspectives)

Geri and Rich Hastings
14109 Bison Ct
Glenelg, MD 21737