

GENERAL NOTES:

- OWNER: CBI HOMES, LLC
DEED REFERENCE: LIBER 18871 FOLIO 145
DATE: AUGUST 28, 2019
GRANTOR: LAWRENCE R. & LOIS W. HYMAN
- TAX MAP: 23 GRID: 9 PARCEL: 108
- THE SUBJECT PROPERTY IS NOT LOCATED IN SPECIAL FLOOD HAZARD AREA PER NATIONAL FLOOD INSURANCE PROGRAM, FLOOD INSURANCE RATE MAP, COMMUNITY PANEL NO. 2402700400P.
- TOPOGRAPHY & PLANIMETRIC FEATURES SHOWN HEREON TAKEN FROM COPYRIGHTED GIS DATA FROM HOWARD COUNTY, SUPPLEMENTED WITH FIELD LOCATIONS BY VANMAR ASSOCIATES, INC. CONTOUR INTERVAL IS 2 FEET. VERTICAL DATUM IS NAVD88.
- THE BASIS OF BEARINGS FOR THIS PLAN IS THE MARYLAND COORDINATE SYSTEM (NAD83/91) PER HOWARD COUNTY SURVEY CONTROL STATIONS 0019 & 23EA.
- THERE ARE NO WELLS OR SEPTIC SYSTEMS WITHIN 100' OF THE PROPERTY BOUNDARY UNLESS OTHERWISE SHOWN HEREON.
- THE EXISTING WELLS SHOWN ON THIS PLAN HAVE BEEN FIELD LOCATED BY VANMAR ASSOCIATES AND ACCURATELY SHOWN.
- SOIL TYPE: GLENELG (GgB), CODORUS AND HATBORO SILT (Co) MANOR LOAM (MaC), (MAD), SOIL WEB SURVEY MAP
- ZONING DISTRICT: RC-DEO
- ALL WELLS TO BE DRILLED PRIOR TO FINAL PLAT SIGNATURE. IT IS THE DEVELOPER'S RESPONSIBILITY TO SCHEDULE THE WELL DRILLING PRIOR TO THE FINAL PLAT SUBMISSION. IT WILL NOT BE CONSIDERED "GOVERNMENT DELAY" IF THE WELL DRILLING HOLDS-UP THE HEALTH DEPARTMENT SIGNATURE OF THE RECORD PLAT.
- THE LOTS SHOWN HEREON COMPLY WITH THE MINIMUM OWNERSHIP WIDTH AND LOT AREAS REQUIRED BY THE MARYLAND DEPARTMENT OF THE ENVIRONMENT.
- ANY CHANGES TO A PRIVATE SEPTIC AREA WILL REQUIRE A REVISED PERCOLATION CERTIFICATION PLAN.

THIS AREA DESIGNATES A PRIVATE SEWERAGE EASEMENT OF AT LEAST 10,000 SQUARE FEET AS REQUIRED BY MARYLAND STATE DEPARTMENT OF ENVIRONMENT FOR INDIVIDUAL SEWERAGE DISPOSAL.

IMPROVEMENTS OF ANY NATURE IN THIS AREA ARE RESTRICTED UNTIL PUBLIC SEWERAGE IS AVAILABLE. THESE EASEMENTS SHALL BECOME NULL AND VOID UPON CONNECTION TO PUBLIC SEWERAGE SYSTEM. THE COUNTY HEALTH OFFICER SHALL HAVE THE AUTHORITY TO GRANT ADJUSTMENTS. RECORDATION OF A MODIFIED SEWERAGE EASEMENT SHALL NOT BE NECESSARY.

(PASSED) PERCOLATION TEST SITE:

(FAILED) PERCOLATION TEST SITE:

PROPOSED WELL:

PROPOSED HOUSE SITE:

25% OR GREATER SLOPES:

THE PURPOSE OF THIS REVISED PERCOLATION CERTIFICATION PLAN IS TO REVISE THE WELL BOX LOCATION FOR PARCEL 110 ON PARCEL 108.

APPROVED:
FOR PRIVATE WATER AND PRIVATE SEWERAGE SYSTEMS.
HOWARD COUNTY HEALTH DEPARTMENT

By: Maureen Roseman 1/22/2020
HOWARD COUNTY HEALTH OFFICER

OWNER / DEVELOPER:
CBI HOMES, LLC
11175 STRATFIELD CT.
MARRIOTTSTVILLE, MD. 21104
410-442-2211

PROFESSIONAL CERTIFICATION
I hereby certify that these documents were prepared or approved by me, and that I am a duly licensed professional engineer under the laws of the State of Maryland, License No. 18417, Expiration Date: 9-18-21.



REVISED PERCOLATION CERTIFICATION PLAN
HYMAN PROPERTY
CBI HOMES, LLC
L. 18871 F. 145
LOT 1
3683 FOLLY QUARTER ROAD

TAX MAP: 23 ELECTION DISTRICT: No. 3 SCALE: 1" = 30'
GRID NO: 9 HOWARD COUNTY, MARYLAND DATE: JANUARY, 2020
PARCEL NO: 108 EX. ZONING: RC-DEO SHEET 1 OF 1

VANMAR ASSOCIATES, INC.
Engineers Surveyors Planners
310 South Main Street Mount Airy, Maryland 21771
(301) 829-2890 (301) 831-5015 (410) 549-2751
vanmar.com Fax (301) 831-5603 ©Copyright, Latest Date Shown

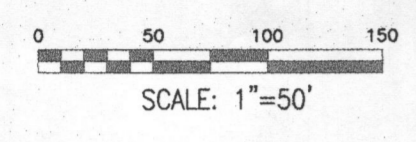
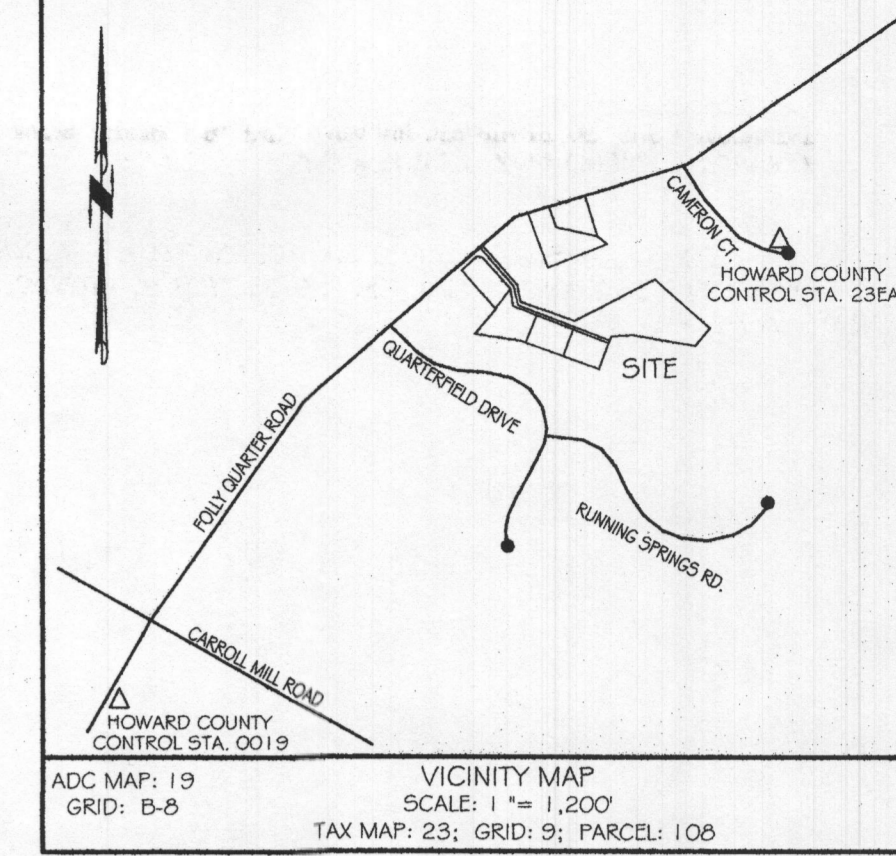
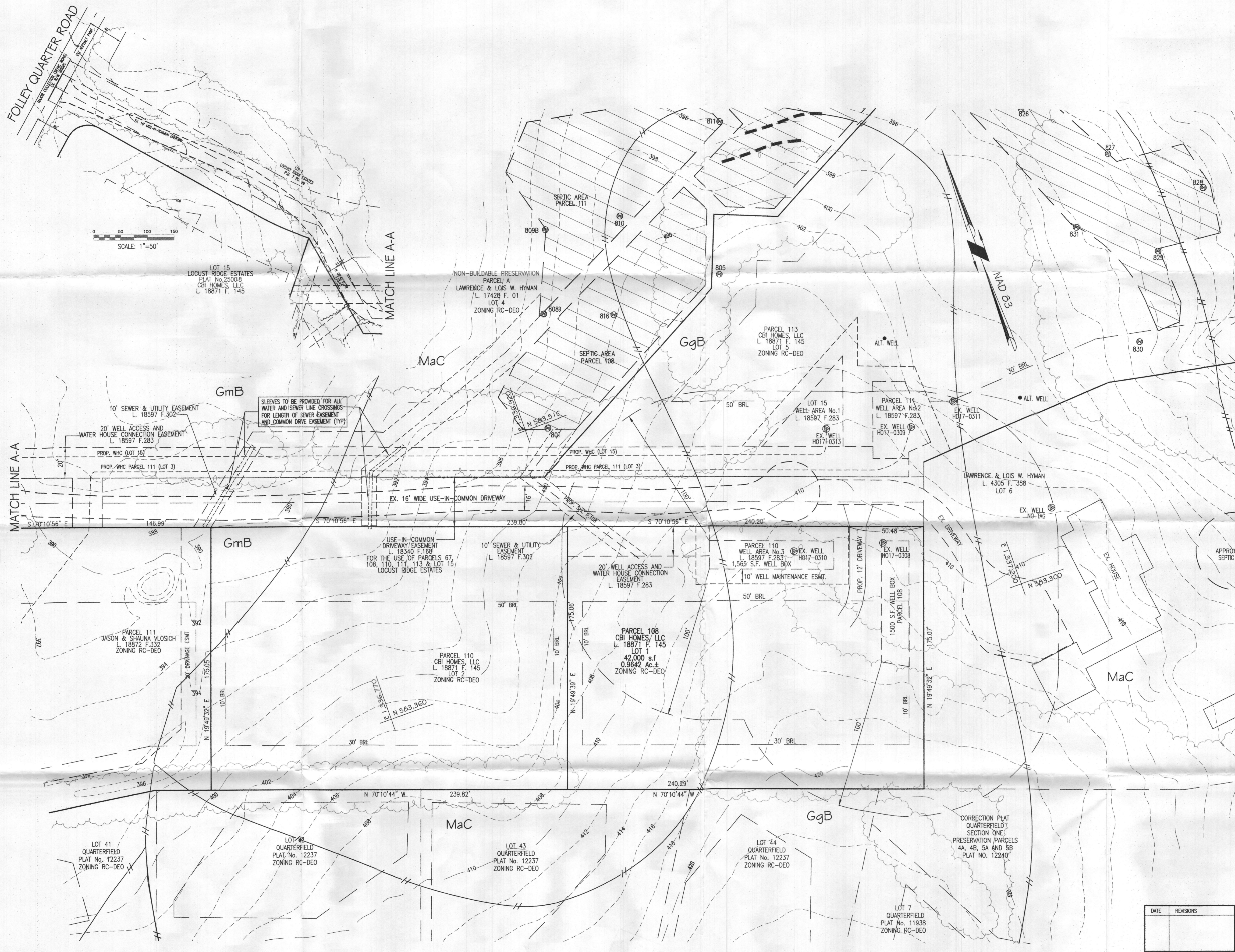

- GENERAL NOTES:**
- OWNER: CBI HOMES, LLC
DEED REFERENCE: LIBER 18871 FOLD 145
DATE: AUGUST 28, 2019
GRANTOR: LAWRENCE R. & LOIS W. HYMAN
 - TAX MAP: 23 GRID: 9 PARCEL: 108
 - THE SUBJECT PROPERTY IS NOT LOCATED IN SPECIAL FLOOD HAZARD AREA PER NATIONAL FLOOD INSURANCE PROGRAM FLOOD INSURANCE RATE MAP, COMMUNITY PANEL NO. 2402700400P.
 - TOPOGRAPHY & PLANIMETRIC FEATURES SHOWN HEREON TAKEN FROM COPYRIGHTED GIS DATA FROM HOWARD COUNTY, SUPPLEMENTED WITH FIELD LOCATIONS BY VANMAR ASSOCIATES, INC. CONTOUR INTERVAL IS 2 FEET. VERTICAL DATUM IS NAVD83.
 - THE BASIS OF BEARINGS FOR THIS PLAN IS THE MARYLAND COORDINATE SYSTEM (MAD83/91) PER HOWARD COUNTY SURVEY CONTROL STATIONS 0019 & 23EA.
 - THERE ARE NO WELLS OR SEPTIC SYSTEMS WITHIN 100' OF THE PROPERTY BOUNDARY UNLESS OTHERWISE SHOWN HEREON.
 - THE EXISTING WELLS SHOWN ON THIS PLAN HAVE BEEN FIELD LOCATED BY VANMAR ASSOCIATES AND ACCURATELY SHOWN.
 - SOIL TYPE: GLENELG (GgB), CODORUS AND HATBORO SILT (Co)
MANOR LOAM (MaC), (MAD), SOIL WEB SURVEY MAP
 - ZONING DISTRICT: RC-DEO
 - ALL WELLS TO BE DRILLED PRIOR TO FINAL PLAT SIGNATURE. IT IS THE DEVELOPER'S RESPONSIBILITY TO SCHEDULE THE WELL DRILLING PRIOR TO THE FINAL PLAT SUBMISSION. IT WILL NOT BE CONSIDERED "GOVERNMENT DELAY" IF THE WELL DRILLING HOLDS-UP THE HEALTH DEPARTMENT SIGNATURE OF THE RECORD PLAT.
 - THE LOTS SHOWN HEREON COMPLY WITH THE MINIMUM OWNERSHIP WIDTH AND LOT AREAS REQUIRED BY THE MARYLAND DEPARTMENT OF THE ENVIRONMENT.
 - ANY CHANGES TO A PRIVATE SEPTIC AREA WILL REQUIRE A REVISED PERCOLATION CERTIFICATION PLAN.

THIS AREA DESIGNATES A PRIVATE SEWERAGE EASEMENT OF AT LEAST 10,000 SQUARE FEET AS REQUIRED BY MARYLAND STATE DEPARTMENT OF ENVIRONMENT FOR INDIVIDUAL SEWERAGE DISPOSAL.

IMPROVEMENTS OF ANY NATURE IN THIS AREA ARE RESTRICTED UNTIL PUBLIC SEWERAGE IS AVAILABLE. THESE EASEMENTS SHALL BECOME NULL AND VOID UPON CONNECTION TO PUBLIC SEWERAGE SYSTEM. THE COUNTY HEALTH OFFICER SHALL HAVE THE AUTHORITY TO GRANT ADJUSTMENTS. RECORDATION OF A MODIFIED SEWERAGE EASEMENT SHALL NOT BE NECESSARY.

(PASSED) PERCOLATION TEST SITE:

(FAILED) PERCOLATION TEST SITE:

PROPOSED WELL:

PROPOSED HOUSE SITE:

25% OR GREATER SLOPES:

THE PURPOSE OF THIS REVISED PERCOLATION CERTIFICATION PLAN IS TO REVISE THE WELL BOX LOCATION FOR PARCEL 110 ON PARCEL 108.

APPROVED:
FOR PRIVATE WATER AND PRIVATE SEWERAGE SYSTEMS.
HOWARD COUNTY HEALTH DEPARTMENT

HOWARD COUNTY HEALTH OFFICER
DATE: 1/22/2020

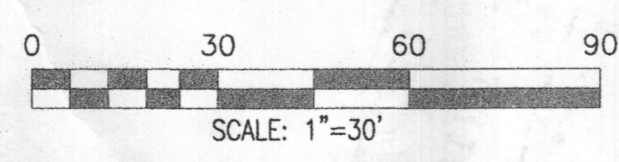

OWNER / DEVELOPER:
CBI HOMES, LLC
11175 STRATFIELD CT.
MARRIOTTVILLE, MD. 21104
410-442-2211

I hereby certify that these documents were prepared or approved by me, and that I am a duly licensed professional engineer under the laws of the State of Maryland, License No. 18417, Expiration Date: 9-18-21.

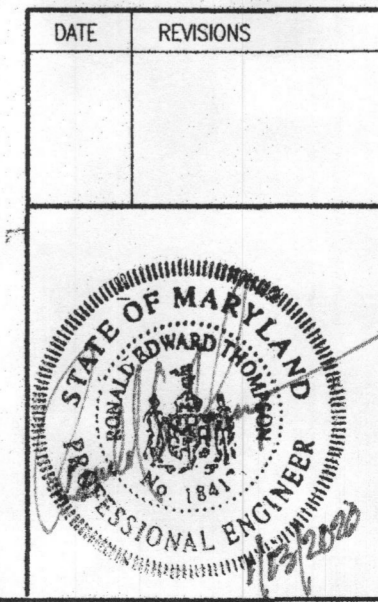

REVISED PERCOLATION CERTIFICATION PLAN
HYMAN PROPERTY
CBI HOMES, LLC
L. 18871 F. 145
LOT 1
3683 FOLLY QUARTER ROAD

TAX MAP: 23 ELECTION DISTRICT: No. 3 SCALE: 1" = 30'
GRID NO: 9 HOWARD COUNTY, MARYLAND DATE: JANUARY, 2020
PARCEL NO: 108 EX. ZONING: RC-DEO SHEET 1 OF 1

VANMAR ASSOCIATES, INC.
Engineers Surveyors Planners
310 South Main Street Mount Airy, Maryland 21771
(301) 829-2890 (301) 831-5015 (410) 549-2751
vanmar.com Fax (301) 831-5603 ©Copyright, Latest Date Shown