



ProBuilt Construction, Inc.
13330 Clarksville Pike
Highland, MD 20777
(301) 854-0821

Sales Consultant
Jessica Barwick
Date of Drawing
3/1/2021

Design Consultant
Jessica Barwick
Drawing Title
**Bank Permit
1st Floor Framing Plan**

Project Manager
Jessica Barwick
Drawing Scale
1/4" = 1'0"

Project Information
**The Bank Residence
13469 Open Space Court
Highland, MD 20777**

Engineering, drawings, permits and other intellectual properties created by ProBuilt Construction are for the express benefit of the client. Note that ProBuilt Construction has SOLE OWNERSHIP of all documents. Client can never own, use and/or distribute any documents without written consent of ProBuilt. If client uses and/or distributes renderings, drawings, and/or any other intellectual properties provided by ProBuilt to a third party, an invoice of \$5,000 will be immediately sent to the client to cover the cost of the intellectual property used without permission of ProBuilt Construction and must be paid.

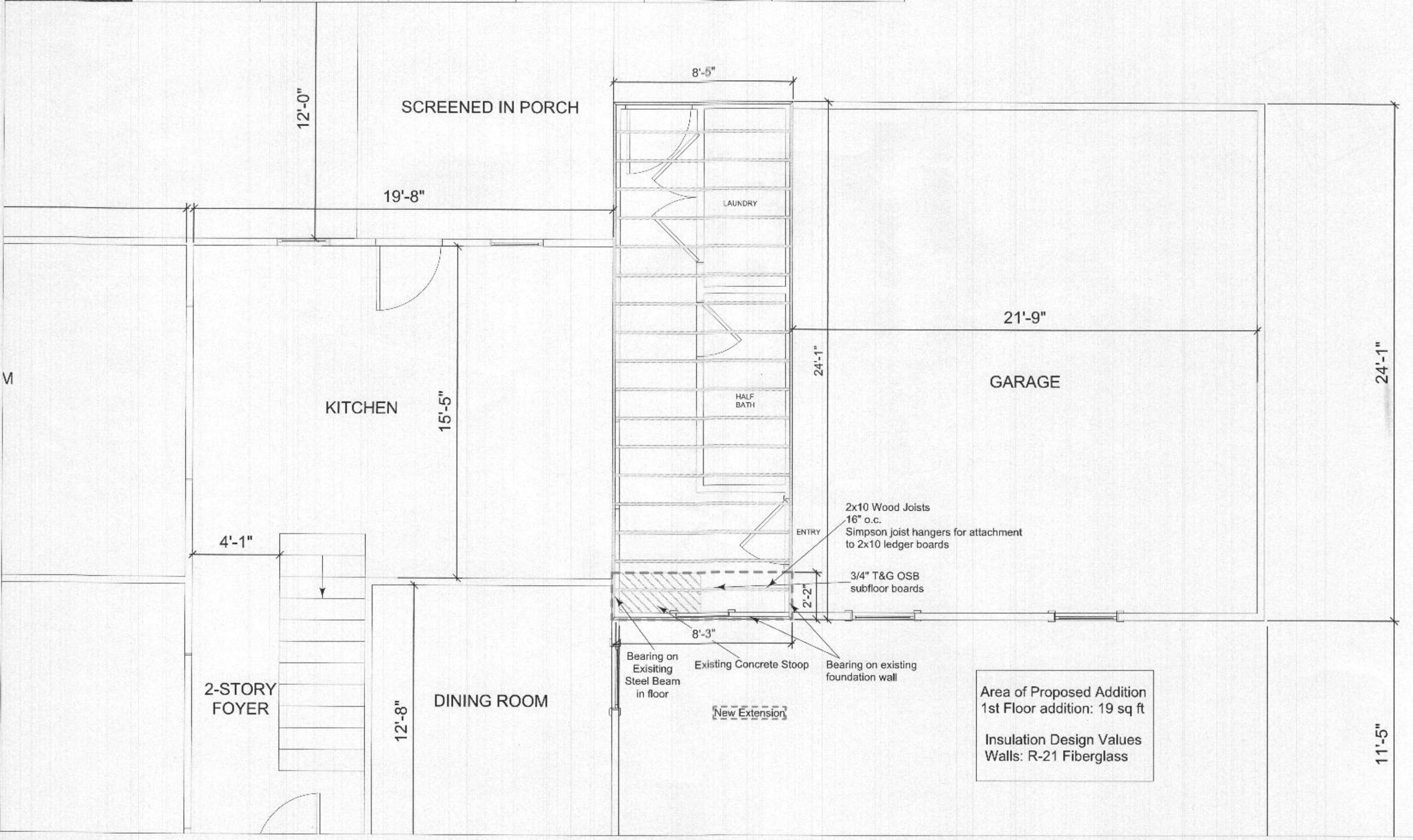

Area of Proposed Addition
1st Floor addition: 19 sq ft
Insulation Design Values
Walls: R-21 Fiberglass



ProBuilt Construction, Inc.
13330 Clarksville Pike
Highland, MD 20777
(301) 854-0821

Sales Consultant
Jessica Barwick
Date of Drawing
3/1/2021

Design Consultant
Jessica Barwick
Drawing Title
Bank Permit
2nd Floor Framing Plan

Project Manager
Drawing Scale
1/4" = 1'0"

Project Information
The Bank Residence
13469 Open Space Court
Highland, MD 20777

Renderings, drawings, samples and other intellectual property provided by ProBuilt Construction are for the express benefit of the client. ProBuilt Construction has FULL OWNERSHIP of all documents. Client can never own, use and/or distribute any documents without written consent of ProBuilt. If client uses and/or distributes renderings, drawings, and/or any other intellectual properties provided by ProBuilt to a third party, an invoice of \$1,500 will be immediately sent to the client to cover the cost of the intellectual property used without permission of ProBuilt Construction and must accept.

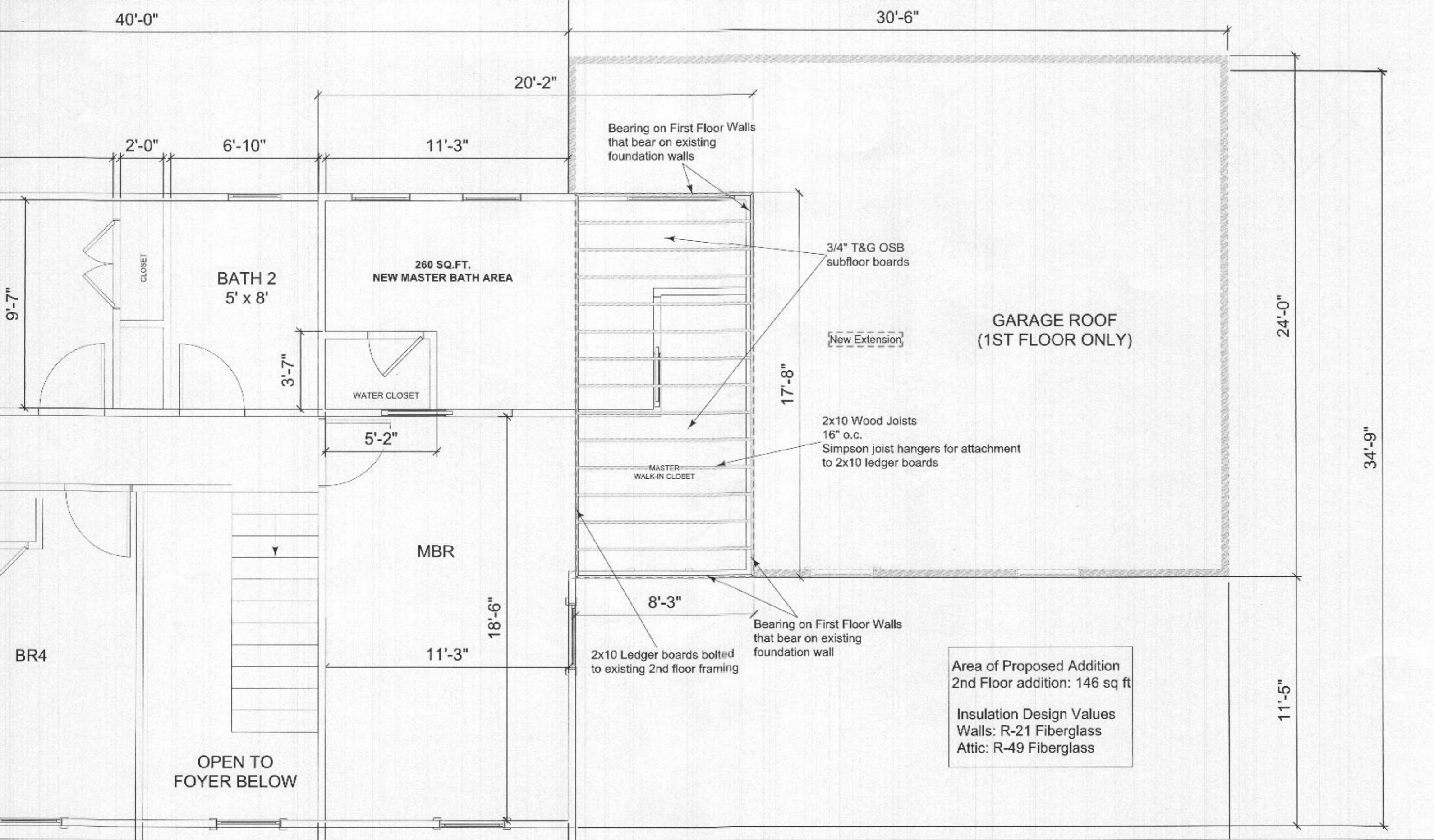

Area of Proposed Addition
2nd Floor addition: 146 sq ft

Insulation Design Values
Walls: R-21 Fiberglass
Attic: R-49 Fiberglass



ProBuilt Construction, Inc.
13330 Clarksville Pike
Highland, MD 20777
(301) 854-0821

Sales Consultant
Jessica Barwick

Design Consultant
Jessica Barwick

Project Manager

Drawing Scale
1/4" = 1'0"

Project Information
The Bank Residence
13469 Open Space Court
Highland, MD 20777

Renderings, drawings, samples and other intellectual properties provided by ProBuilt Construction are for the exclusive benefit of the client. Home that ProBuilt Construction has SOLE OWNERSHIP of all renderings. Client can never own, use and/or distribute any documents without written consent of ProBuilt. If client uses and/or distributes renderings, drawings, and/or any other intellectual properties provided by ProBuilt to a third party, an amount of \$5,000 will be immediately sent to the client to cover the cost of the intellectual property used without permission of ProBuilt Construction and must be paid.

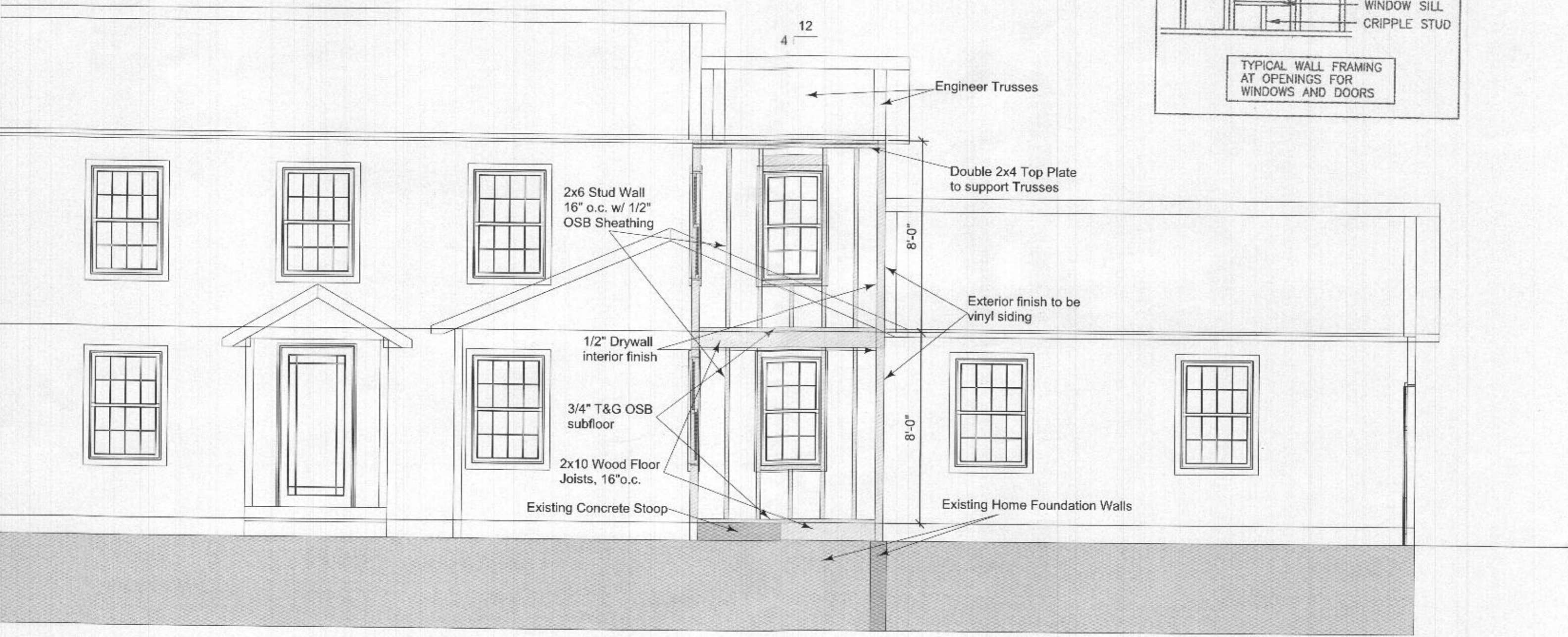
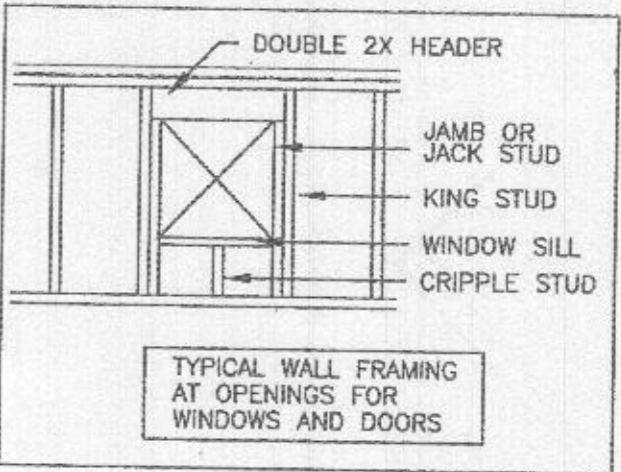



ProBuilt Construction, Inc.
 13330 Clarksville Pike
 Highland, MD 20777
 (301) 854-0821

Sales Consultant
Jessica Barwick
 Date of Drawing
3/1/2021

Design Consultant
Jessica Barwick
 Drawing Title
**Bank Permit
 Front Elevation**

Project Manager
 Drawing Scale
1/4" = 1'0"

Project Information
**The Bank Residence
 13469 Open Space Court
 Highland, MD 20777**

Renderings, drawings, copies and other intellectual property provided by ProBuilt Construction are for the express benefit of the client. Note that ProBuilt Construction has SOLE OWNERSHIP of all documents. Client can never own, use and/or distribute any documents without written consent of ProBuilt. If client uses any/or distributes renderings, drawings, and/or any other intellectual properties provided by ProBuilt to a third party, as invoice of \$3,500 will be immediately sent to the client to cover the cost of the intellectual property used without permission of ProBuilt Construction and must be paid.





ProBuilt Construction, Inc.
13330 Clarksville Pike
Highland, MD 20777
(301) 854-0821

Sales Consultant Jessica Barwick	Design Consultant Jessica Barwick	Project Manager	Project Information The Bank Residence 13469 Open Space Court Highland, MD 20777	Renderings, drawings, samples and other intellectual property provided by ProBuilt Construction are for the express benefit of the client. Note that ProBuilt Construction has SOLE OWNERSHIP of all documents. Client can never own, use and/or distribute any documents without written consent of ProBuilt. If client uses and/or distributes renderings, drawings, and/or any other intellectual property provided by ProBuilt to a third party, an invoice of \$1,500 will be immediately sent to the client to cover the cost of the intellectual property used without permission of ProBuilt Construction and must be paid.
Date of Drawing 3/1/2021	Drawing Title Bank Permit Side Cross Section	Drawing Scale 1/4" = 1'0"		





ProBuilt Construction, Inc.
 13330 Clarksville Pike
 Highland, MD 20777
 (301) 854-0821

Sales Consultant
Jessica Barwick

Date of Drawing
3/1/2021

Design Consultant
Jessica Barwick

Drawing Title
**Bank Permit
 Side Elevation**

Project Manager

Drawing Scale
1/4" = 1'0"

Project Information
**The Bank Residence
 13469 Open Space Court
 Highland, MD 20777**

Renderings, drawings, samples and other intellectual properties provided by ProBuilt Construction are for the express benefit of the client. Note that ProBuilt Construction has SOLE OWNERSHIP of all documents. Client can never own, use and/or distribute any documents without written consent of ProBuilt. If client uses and/or distributes renderings, drawings, and/or any other intellectual properties provided by ProBuilt to a third party, an invoice of \$1,500 will be immediately sent to the client to cover the cost of the intellectual property used without permission of ProBuilt Construction and must be paid.



Handwritten notes and stamps:

13469 OPEN SPACE CT
 HIGHLAND, MD 20777
 3/1/2021
 JESSICA BARWICK
 ARCHITECT