

Recorded

APPLICATION

A 14838

SEWAGE DISPOSAL TESTING

P _____

MARYLAND STATE DEPARTMENT OF HEALTH

HOWARD COUNTY

ELLICOTT CITY

DISTRICT 5

DATE 9/24/69

TO: THE COUNTY HEALTH OFFICER
ELLICOTT CITY, MARYLAND

I, HEREBY, APPLY FOR THE NECESSARY TESTS IN ORDER TO CONSTRUCT (OR RECONSTRUCT) A SEWAGE DISPOSAL SYSTEM.

PROPERTY OWNER David T. Kelly

ADDRESS Sanner Road, Clarksville, Md. PHONE 286-2314

PROPERTY LOCATION:

SUBDIVISION _____ LOT NO. 2

ROAD AND DESCRIPTION Sanner Road

OCCUPANT _____ PHONE _____

PERSON TO CONSTRUCT SYSTEM _____

ADDRESS _____ PHONE _____

SIZE OF LOT 40,086 sq. ft. TYPE BLDG. Existing house
NUMBER OF BEDROOMS 3

IF NOT SINGLE RESIDENCE DESCRIBE _____

SIGNATURE OF APPLICANT Olen Lee Zetterman

APPROVED BY Robert V. Toner FOR Dry Well DATE 9/15/69
(KIND OF SYSTEM)

REJECTED BY _____ FOR _____ DATE _____
(KIND OF SYSTEM)

HOLD PENDING FURTHER TESTS _____ DATE _____

REASONS FOR REJECTION OR HOLDING _____

THIS IS NOT A PERMIT

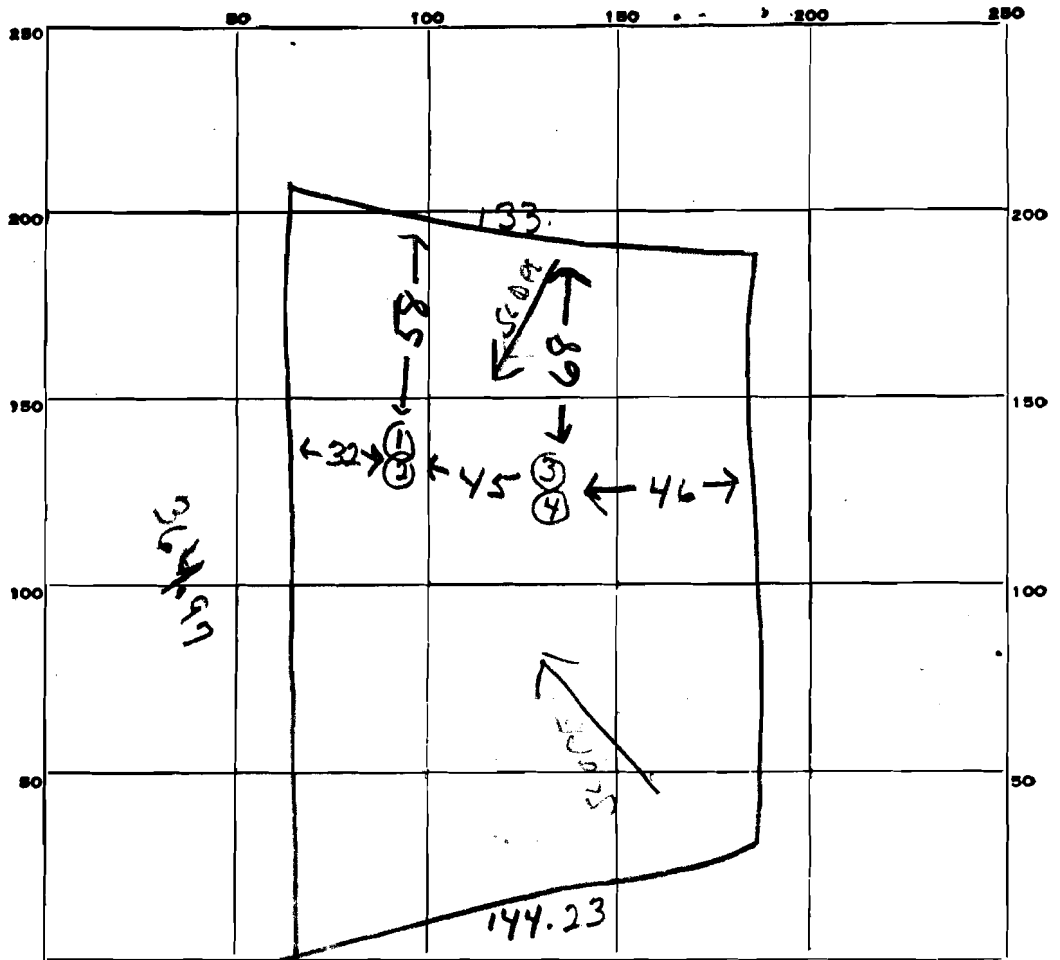

INDICATE NORTH. - NAME ADJOINING ROADWAY AS BASE LINE.

DATE	TEST NO.	DEPTH	PRE-WET		TEST - 1" DROP		TIME
			START	STOP	START	STOP	
9/26/69	1	10 ft.	9 58	10 ⁰⁰	10 ⁰⁰	10 ⁰³	3 min
	2	4 1/2 ft.	9 54	10 ⁰⁰	10 ⁰⁰	10 ¹⁴	14 min
	3	11 ft.	9 56	10 ⁰⁰	10 ⁰⁰	10 ⁰⁸	8 min
	4	4 1/2 ft.	10 02	10 ¹¹	10 ¹¹	10 ³¹	20 min

SOIL AUGER FINDING _____

TESTED BY _____

REMARKS _____

HOWARD RESEARCH AND
DEVELOPMENT CORPORATION
W.H.H.402/572

VICINITY MAP
SCALE: 1"=2500'

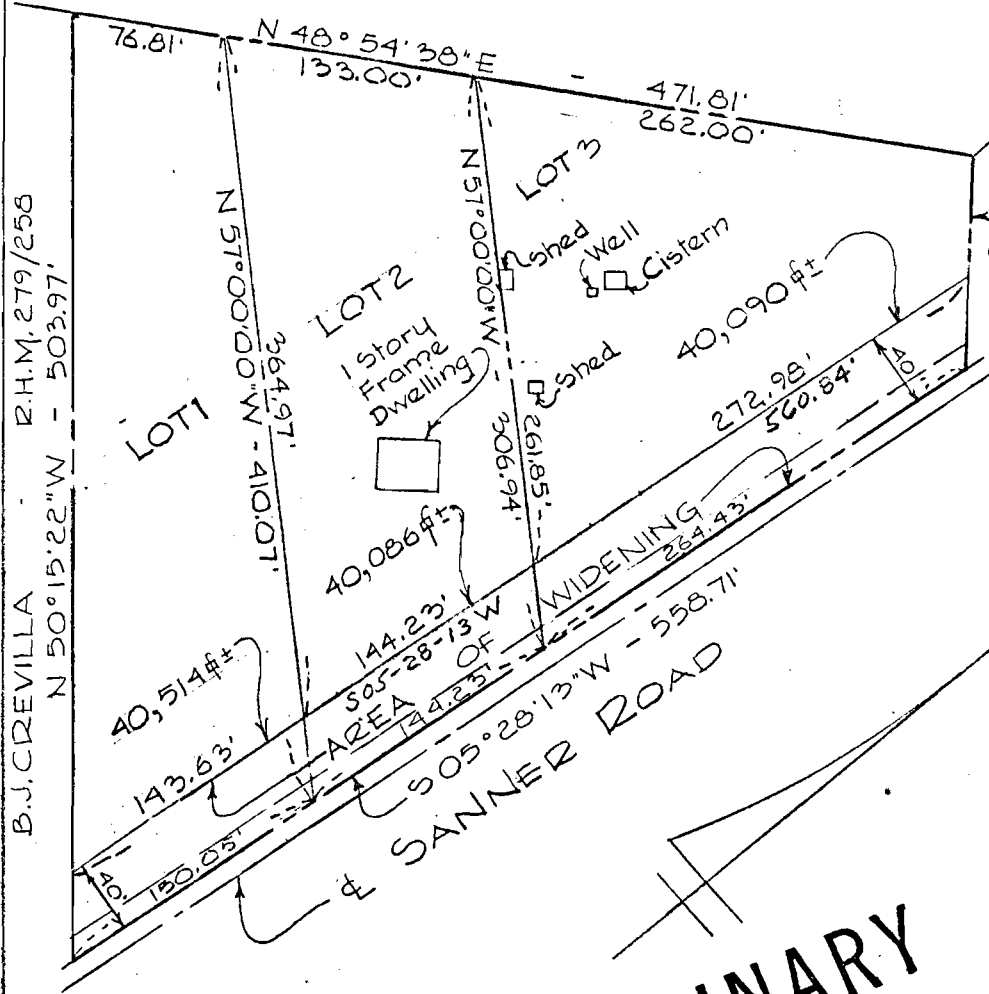
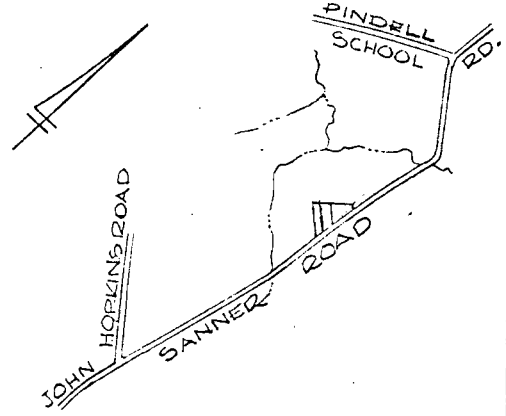

JOHN HOPKINS UNIVERSITY
M.W.B.250/283

S 48°12'37"E - 114.25'

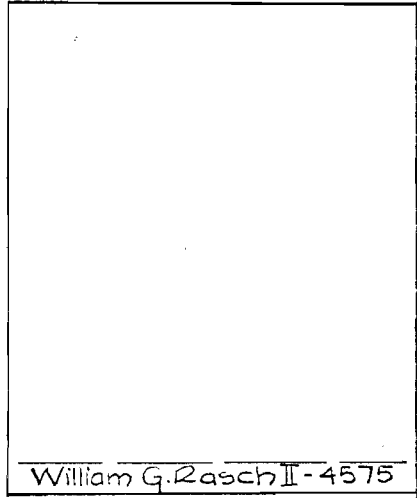

William G. Rasch II - 4575

PRELIMINARY

OWNER:

DAVID T. KELLY
SANNER ROAD
CLARKSVILLE, MD. - 21029

TITLE REFERENCE:

R.H.M. 325/399
5TH ELECTION DISTRICT,
HOWARD COUNTY, MD.
SCALE: 1"=100'
SEPTEMBER 16, 1969

PURDUM & JESCHKE
ENGINEERS AND
LAND SURVEYORS
3697 PARK AVE.
ELLCOTT CITY, MARYLAND

APPROVED: PRIVATE WATER AND PRIVATE SEWER.

Dr. T. R. Shrop _____ Date _____

APPROVED:
T. G. Harris _____ Date _____
PLANNING DIRECTOR - HOWARD COUNTY OFFICE
OF PLANNING AND ZONING

OWNERS STATEMENT:
I, the undersigned, owner of the property shown hereon, my heirs or assigns, adopt this plan of subdivision and do hereby establish the building setback restriction shown hereon in order to comply with the General Plan of Highways in Howard County, Md.

David T. Kelly _____ Date _____