

6/15/71
Revised
Don't take
appt. if this
boundary has
been changed.
6/17/71
9:30

APPLICATION

A 15976

P _____

SEWAGE DISPOSAL TESTING

MARYLAND STATE DEPARTMENT OF HEALTH

HOWARD COUNTY

ELLICOTT CITY

DISTRICT 5

DATE 5/25/71

TO: THE COUNTY HEALTH OFFICER
ELLICOTT CITY, MARYLAND

I, HEREBY, APPLY FOR THE NECESSARY TESTS IN ORDER TO CONSTRUCT (OR RECONSTRUCT) A SEWAGE DISPOSAL SYSTEM.

PROPERTY OWNER Charles E. Stander

ADDRESS Grimmetts Chana Farm, Sonner Rd., Clarksville, Md. ²¹⁰²⁴ PHONE 531-5391

PROPERTY LOCATION:

SUBDIVISION HRD parcel - former Sonner & Harper parcels LOT NO. #5

ROAD AND DESCRIPTION off Sonner Rd. ~ 5 ac. parcel
c.f. attached plot ...

OCCUPANT _____ PHONE _____

PERSON TO CONSTRUCT SYSTEM _____

ADDRESS _____ PHONE _____

SIZE OF LOT 5 ac. TYPE BLDG. 3 to 5

NOTE: this permit has been reviewed for conformance with the Howard County Master Plan for Water and Sewerage and recognized acceptable for interim individual water supply and for interim individual sewage system.

SIGNATURE OF APPLICANT Charles E. Stander

APPROVED BY _____ FOR _____ (KIND OF SYSTEM) DATE _____

REJECTED BY _____ FOR _____ (KIND OF SYSTEM) DATE _____

HOLD PENDING FURTHER TESTS _____ DATE _____

REASONS FOR REJECTION OR HOLDING _____

THIS IS NOT A PERMIT

PINDELL SCHOOL ROAD

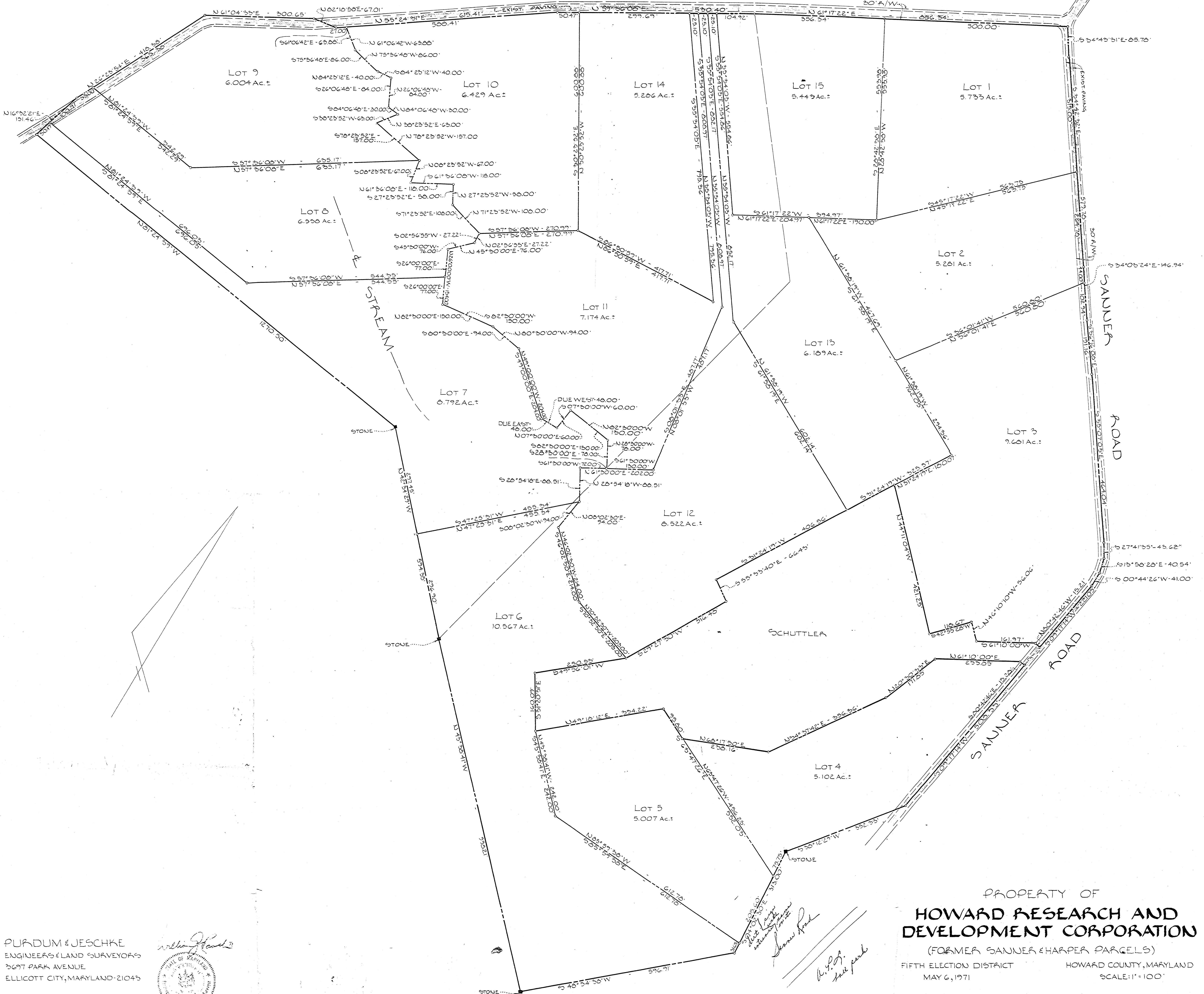

PURDUM & JESCHKE
ENGINEERS & LAND SURVEYORS
3697 PARK AVENUE
ELLICOTT CITY, MARYLAND 21043

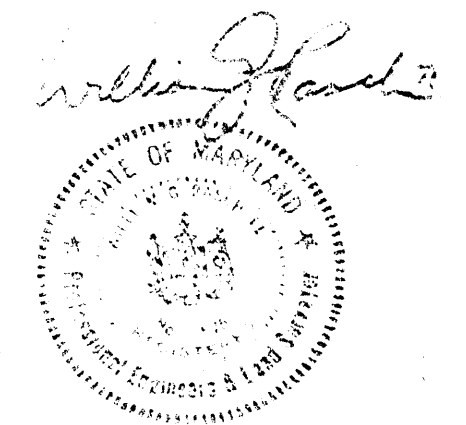

*Surveyed and returned to me
James Ford
W.P.S.
2nd party*

PROPERTY OF
HOWARD RESEARCH AND DEVELOPMENT CORPORATION
(FORMER SAUNER & HARPER PARCELS)
FIFTH ELECTION DISTRICT
MAY 6, 1971
HOWARD COUNTY, MARYLAND
SCALE: 1" = 100'