

PROFESSIONAL CERTIFICATION
 I certify that these documents
 were prepared or approved
 by me, and that I am a duly
 licensed professional
 architect under the laws of the
 State of Maryland,
 License Number #14678
 Expiration Date: 6/30/2022

WARNING:
 THIS DOCUMENT IS AN INSTRUMENT OF
 PROFESSIONAL SERVICE PREPARED BY JONATHAN
 RIVERA ARCHITECT. ALTERATION OF THIS
 DOCUMENT BY ANY PARTY OTHER THAN JONATHAN
 RIVERA ARCHITECT IS A VIOLATION OF LAW THAT
 WILL BE PROSECUTED TO THE FULLEST EXTENT.
 Copyright © 2009
 Jonathan Rivera Architect
 All Rights Reserved

PROPOSED ADDITION

BERGER RENOVATION

1005 Sunset Valley Drive
 Sykesville, Maryland 21784

ARCHITECT
 Jonathan Rivera AIA, NCARB
 Howard County, Maryland

443.226.5745
 jrvera@jonathanrivera.com

BUILDER
 Carroll Manor Construction
 Baldwin, Maryland
 M.H.I.C. # 45702

Office: (410) 592-2237
 Glenn: (410) 984-0440
 Shannon: (410) 440-2133

carrollmanorconstruction
 @comcast.net

ISSUE DATE

▲	7-14-20	PERMIT SET
▲		
▲		
▲		
▲		
▲		
▲		
▲		
▲		
▲		

SCALE: 1/4" = 1'-0"

1ST FLOOR

3.01

PRINT DATE:
 Saturday, March 6, 2021

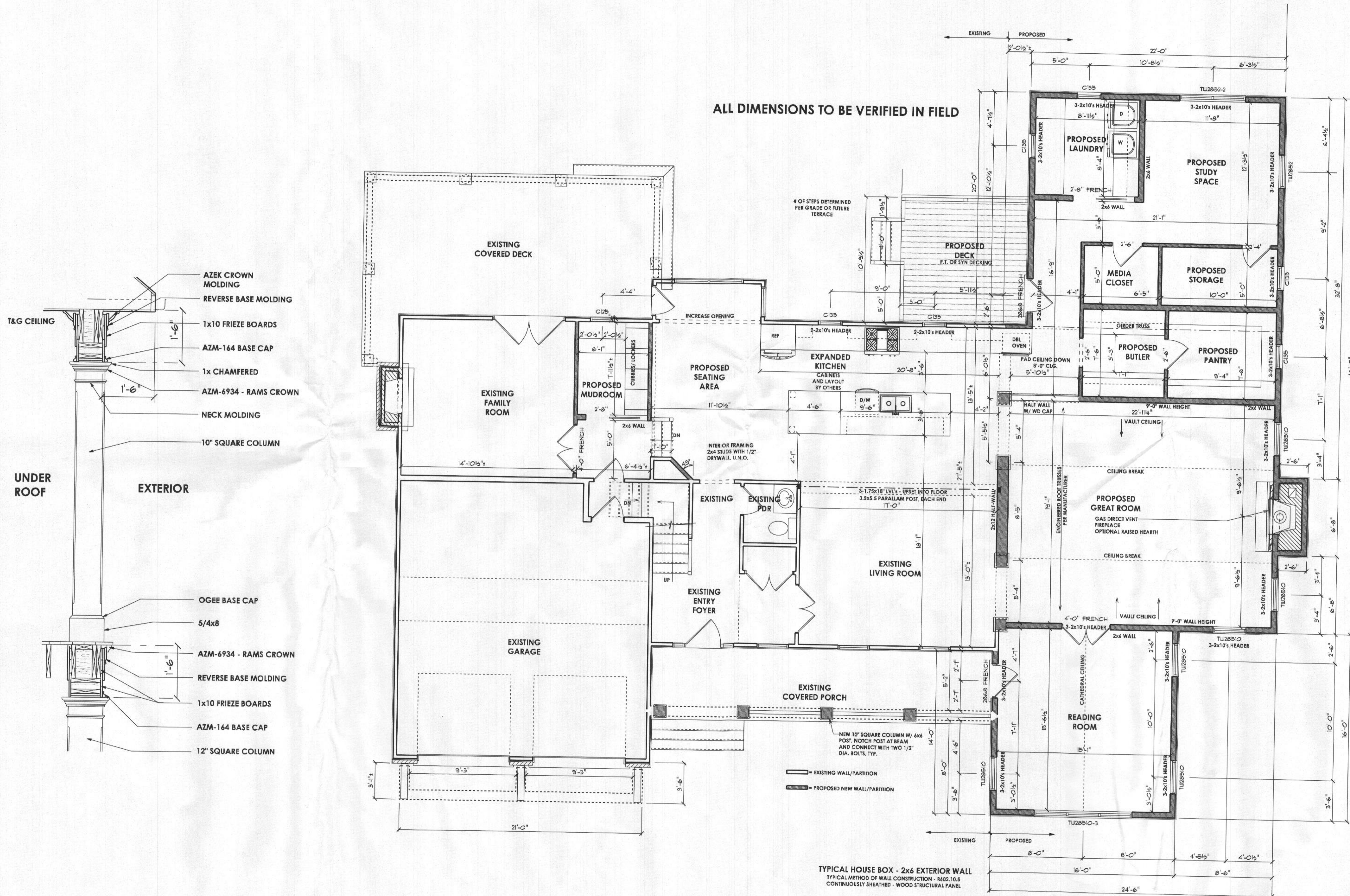

PROFESSIONAL CERTIFICATION
 I certify that these documents were prepared or approved by me, and that I am a duly licensed professional architect under the laws of the State of Maryland.
 License Number: #14478
 Expiration Date: 6/30/2022

WARNING:
 THIS DOCUMENT IS AN INSTRUMENT OF PROFESSIONAL SERVICE PREPARED BY JONATHAN RIVERA ARCHITECT. ALTERATION OF THIS DOCUMENT BY ANY PARTY OTHER THAN JONATHAN RIVERA ARCHITECT IS A VIOLATION OF LAW THAT WILL BE PROSECUTED TO THE FULLEST EXTENT.
 Copyright © 2009
 Jonathan Rivera Architect
 All Rights Reserved

PROPOSED ADDITION

BERGER RENOVATION
 1005 Sunset Valley Drive
 Sykesville, Maryland 21784

ARCHITECT
 Jonathan Rivera AIA, NCARB
 Howard County, Maryland
 443.226.5745
 jrivera@jonathanrivera.com

BUILDER
 Carroll Manor Construction
 Baldwin, Maryland
 M.H.I.C. # 45702

Office: (410) 592-2237
 Glenn: (410) 984-0440
 Shannon: (410) 440-2133
 carrollmanorconstruction@comcast.net

ISSUE DATE
 7-16-20 PERMIT SET

SCALE: 1/4"=1'-0"

BRACING
3.51
 PRINT DATE:
 Saturday, March 6, 2021

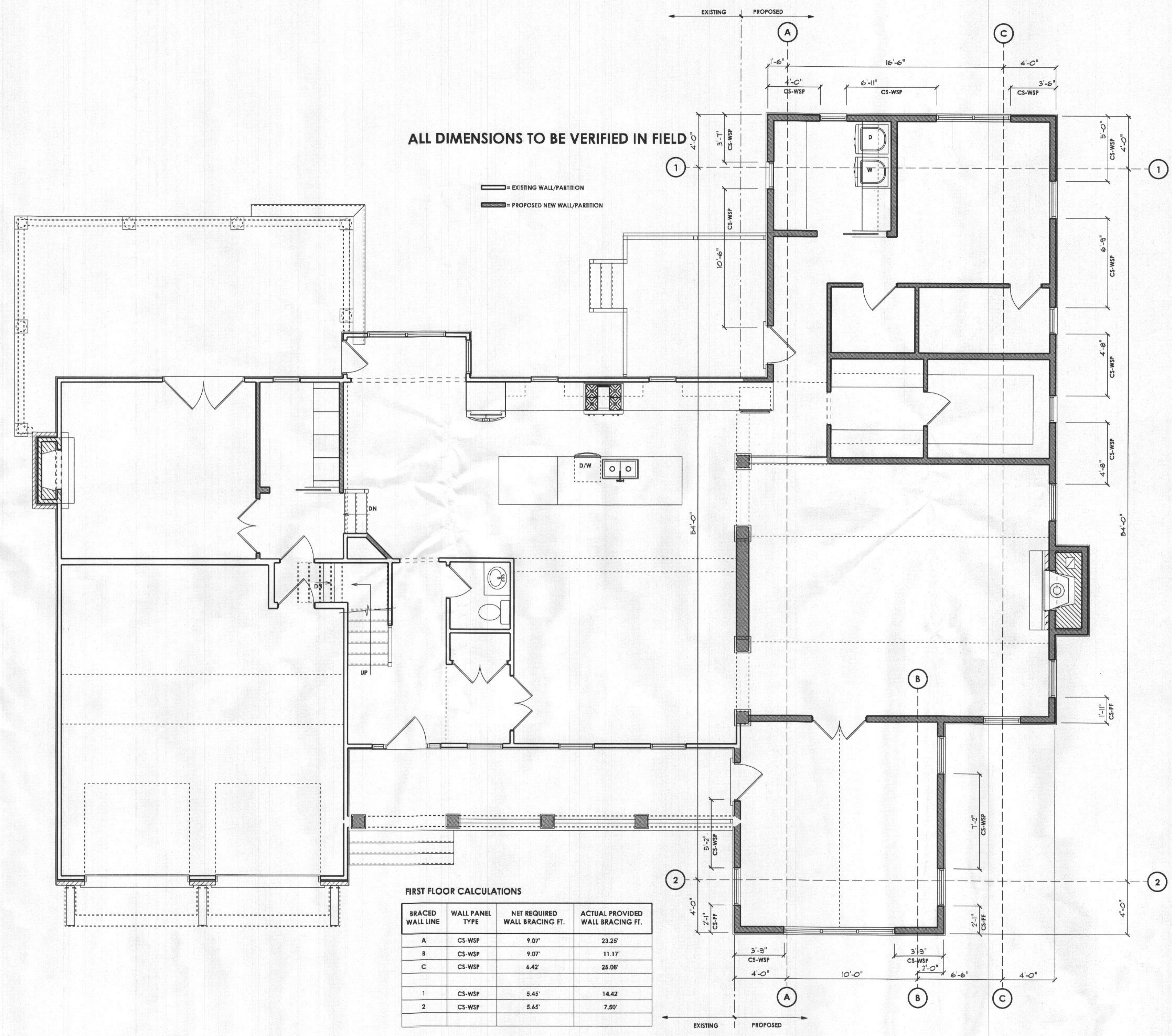

FIRST FLOOR CALCULATIONS

BRACED WALL LINE	WALL PANEL TYPE	NET REQUIRED WALL BRACING FT.	ACTUAL PROVIDED WALL BRACING FT.
A	CS-WSP	9.07'	23.25'
B	CS-WSP	9.07'	11.17'
C	CS-WSP	6.42'	25.08'
1	CS-WSP	5.45'	14.42'
2	CS-WSP	5.45'	7.50'

NOTES

Methods WSP & CS-WSP: Min. 7/16" OSB Wood Structural Panel sheathing attached to framing with 6d at 6" o.c. at panel edges and 12" o.c. at intermediate framing members.

Note: At Braced Wall Lines Incorporating Continuously Sheathed bracing methods (CS-WSP & CS-PF), all exterior walls along the Braced Wall Line must be fully sheathed with min 7/16" OSB Wood Structural Panel sheathing fastened per IRC Tables R602.3(1), R602.3(2), and R602.3(3).

Method GB: Min. 1/2" gypsum board applied to each side of framing with adhesive and Type S or W screws @ 7" o.c. at panel edges and 24" o.c. at intermediate framing members or nails per IRC 2015 Table R702.3.5 @ 7" o.c. at panel edges and 16" o.c. at intermediate framing members.

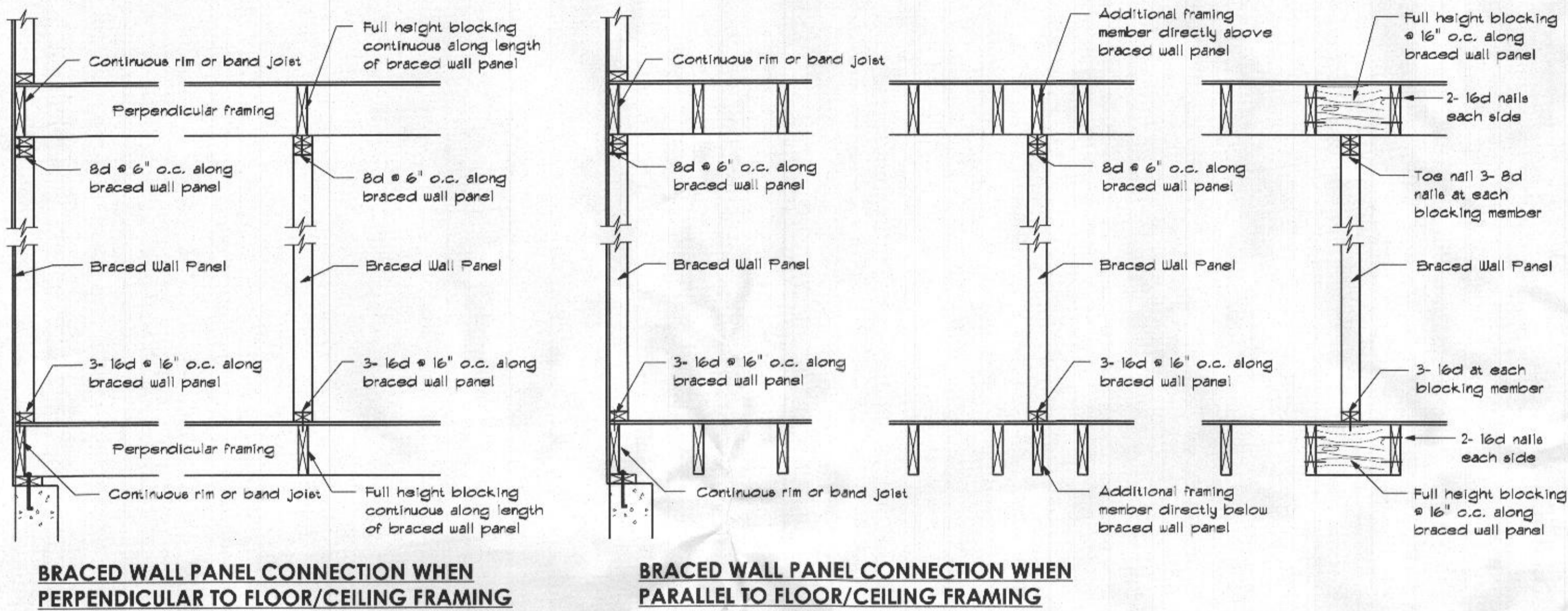

Braced Wall Panel Connections to Floor and Ceiling Framing

NOT TO SCALE

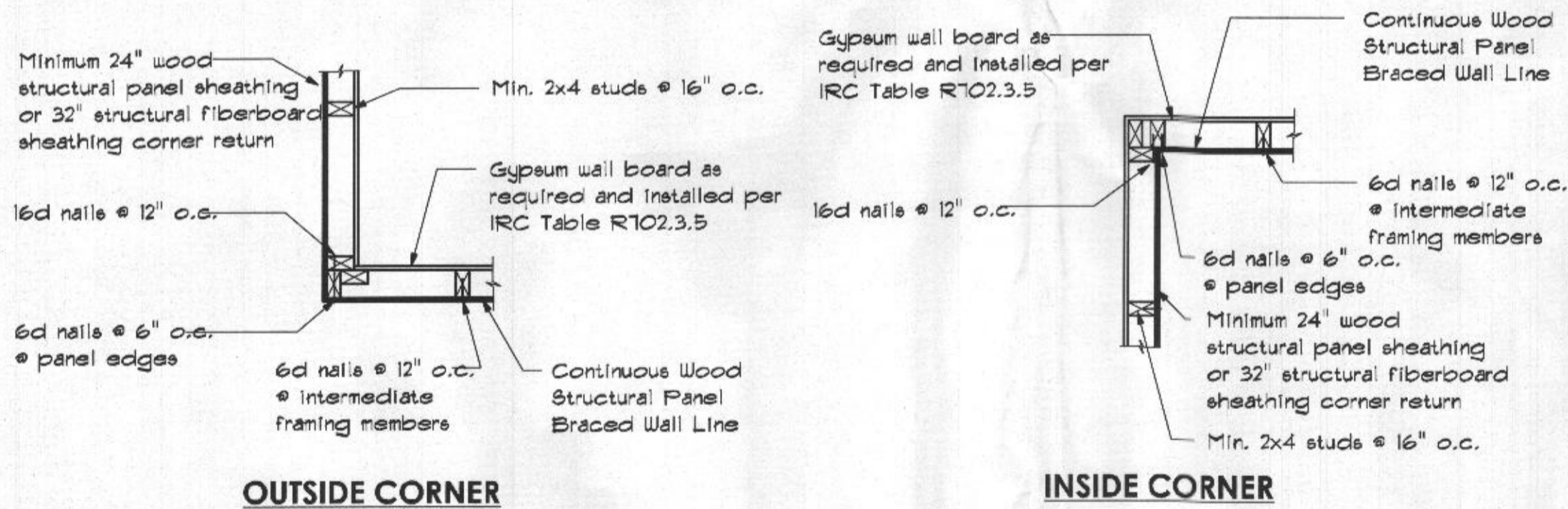

Corner Framing Details

NOT TO SCALE

Tension Strap Capacity Required for Method CS-PF

Minimum Wall Stud Framing Nominal Size and Grade	Maximum Pony Wall Height (feet)	Maximum Total Wall Height (feet)	Maximum Opening Width (feet)	Wind Exposure B		Wind Exposure C	
				Wind Exposure B	Wind Exposure C	Tension strap capacity required (lb)	Tension strap capacity required (lb)
2x6 Stud Grade	2	12	9	1000	1750		
			16	2050	3550		
			18	2450	4100		
	4	12	9	1500	2750	DR	
			16	3150	DR		
			18	3675	DR		

Notes: 1. Basic Wind Speed of 90mph. For other Basic Wind Speeds, see IRC Table R602.10.4.1.1.
2. DR = Design Required

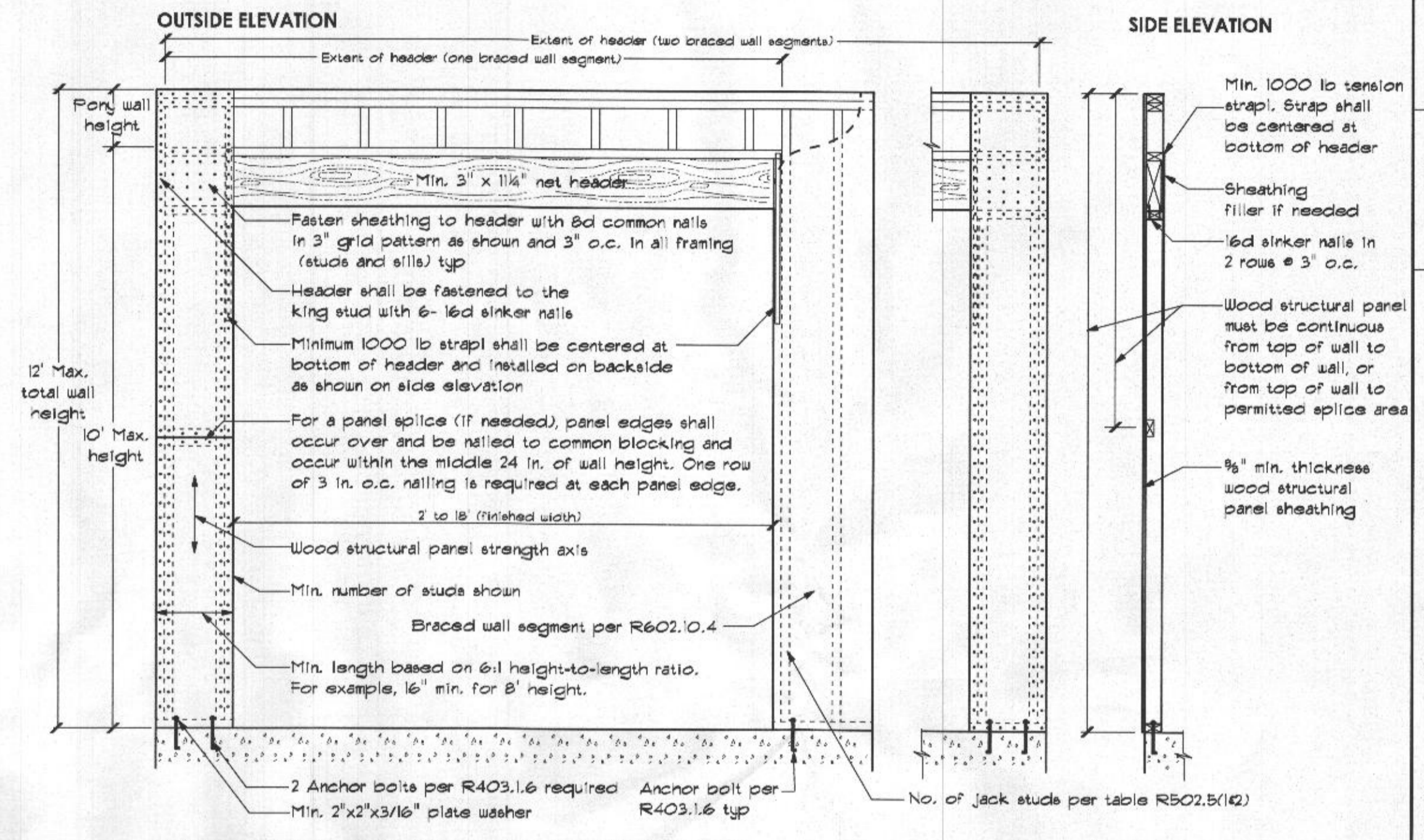

OVER CONCRETE OR MASONRY BLOCK FOUNDATION

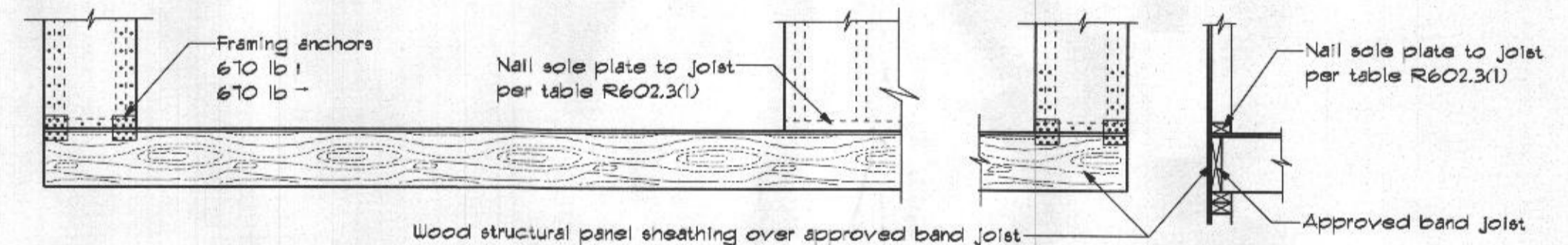

OVER RAISED WOOD FLOOR OR SECOND FLOOR - FRAMING ANCHOR OPTION

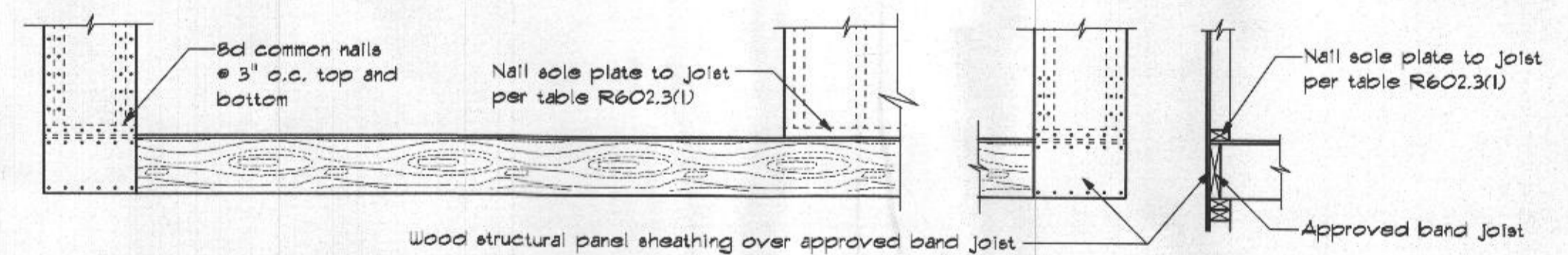

OVER RAISED WOOD FLOOR OR SECOND FLOOR - WOOD STRUCTURAL PANEL OVERLAP OPTION

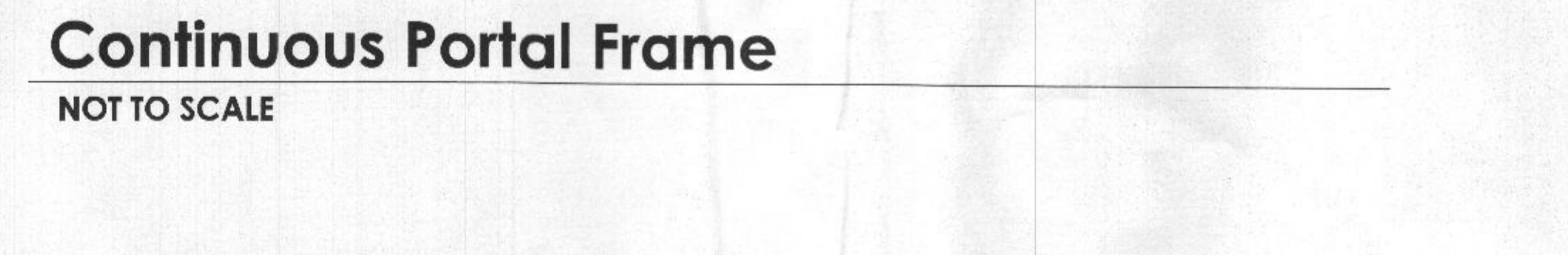

CS-PF Continuous Portal Frame

NOT TO SCALE

PROFESSIONAL CERTIFICATION
I certify that these documents were prepared or approved by me, and that I am a duly licensed professional architect under the laws of the State of Maryland.
License Number #14678
Expiration Date: 6/30/2022

WARNING: THIS DOCUMENT IS AN INSTRUMENT OF PROFESSIONAL SERVICE PREPARED BY JONATHAN RIVERA ARCHITECT. ALTERATION OF THIS DOCUMENT BY ANY PARTY OTHER THAN JONATHAN RIVERA ARCHITECT IS A VIOLATION OF LAW THAT WILL BE PROSECUTED TO THE FULLEST EXTENT.
Copyright © 2009
Jonathan Rivera Architect
All Rights Reserved

PROPOSED ADDITION

BERGER RENOVATION
1005 Sunset Valley Drive
Sykesville, Maryland 21784

ARCHITECT
Jonathan Rivera AIA, NCARB
Howard County, Maryland

443.226.5745
jriviera@jonathanrivera.com

BUILDER
Carroll Manor Construction
Baldwin, Maryland
M.H.I.C. # 45702

Office: (410) 592-2237
Glenn: (410) 984-0440
Shannon: (410) 440-2133

carrollmanorconstruction
@comcast.net

ISSUE DATE

1	7-16-20	PERMIT SET
2		
3		
4		
5		
6		
7		
8		
9		
10		

SCALE: 1/4" = 1'-0"

BRACING DETAILS

3.52

PRINT DATE:
Saturday, March 6, 2021

PROFESSIONAL CERTIFICATION
 I certify that these documents
 were prepared or approved
 by me, and that I am a duly
 licensed professional
 architect under the laws of the
 State of Maryland,
 License Number #14678
 Expiration Date: 6/30/2022

WARNING:
 THIS DOCUMENT IS AN INSTRUMENT OF
 PROFESSIONAL SERVICE PREPARED BY JONATHAN
 RIVERA ARCHITECT. ALTERATION OF THIS
 DOCUMENT BY ANY PARTY OTHER THAN JONATHAN
 RIVERA ARCHITECT IS A VIOLATION OF LAW THAT
 WILL BE PROSECUTED TO THE FULLEST EXTENT.
 Copyright © 2009
 Jonathan Rivera Architect
 All Rights Reserved

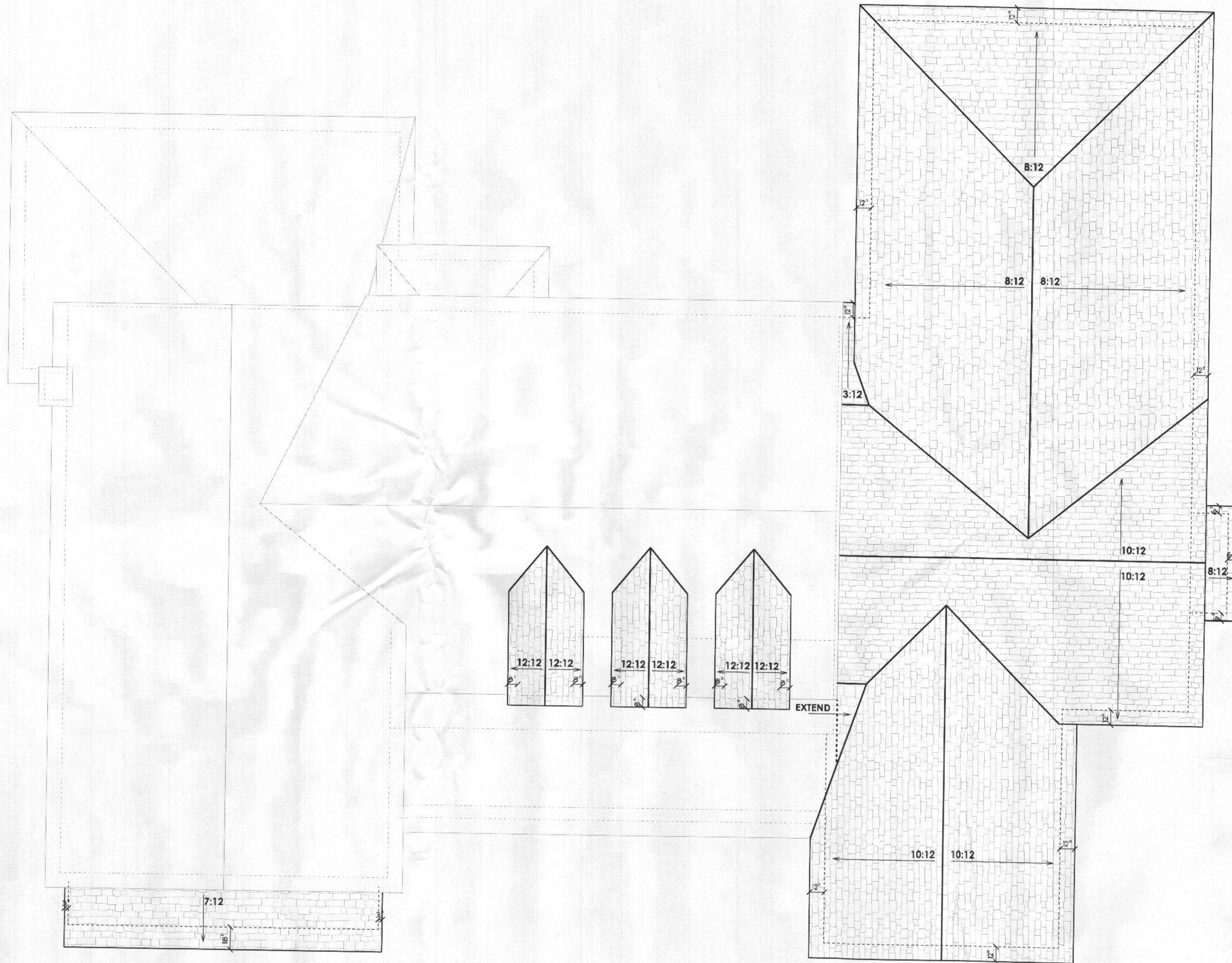

**PROPOSED
 ADDITION**

**BERGER
 RENOVATION**
 1005 Sunset Valley Drive
 Sykesville, Maryland 21784

ARCHITECT
 Jonathan Rivera AIA, NCARB
 Howard County, Maryland
 443.226.5745
 jrivera@jonathanrivera.com

BUILDER
 Carroll Manor Construction
 Baldwin, Maryland
 M.H.I.C. # 45702

Office: (410) 692-2237
 Glenn: (410) 984-0440
 Shannon: (410) 440-2133

carrollmanorconstruction
 @comcast.net

ISSUE DATE

1	7-16-20	PERMIT SET
△		
△		
△		
△		
△		
△		

SCALE: 1/4" = 1'-0"

ROOF PLAN
4.01
 PRINT DATE:
 Saturday, March 6, 2021

PROFESSIONAL CERTIFICATION
I certify that these documents were prepared or approved by me, and that I am a duly licensed professional architect under the laws of the State of Maryland.
License Number #14678
Expiration Date: 6/30/2022

WARNING:
THIS DOCUMENT IS AN INSTRUMENT OF PROFESSIONAL SERVICE PREPARED BY JONATHAN RIVERA ARCHITECT. A VIOLATION OF THIS DOCUMENT BY ANY PARTY OTHER THAN JONATHAN RIVERA ARCHITECT IS A VIOLATION OF LAW THAT WILL BE PROSECUTED TO THE FULLEST EXTENT.
Copyright © 2007
Jonathan Rivera Architect
All Rights Reserved

PROPOSED ADDITION

BERGER RENOVATION
1005 Sunset Valley Drive
Sykesville, Maryland 21784

ARCHITECT
Jonathan Rivera AIA, NCARB
Howard County, Maryland

443.226.5745
jrvera@jonathanrivera.com

BUILDER
Carroll Manor Construction
Baldwin, Maryland
M.H.I.C. # 45702

Office: (410) 592-2237
Glenn: (410) 984-0440
Shannon: (410) 440-2133

carrollmanorconstruction@comcast.net

ISSUE DATE

1	7-16-20	PERMIT SET
---	---------	------------

SCALE: 1/4" = 1'-0"
SECTIONS
5.01
PRINT DATE:
Saturday, March 6, 2021



SECTION B-B

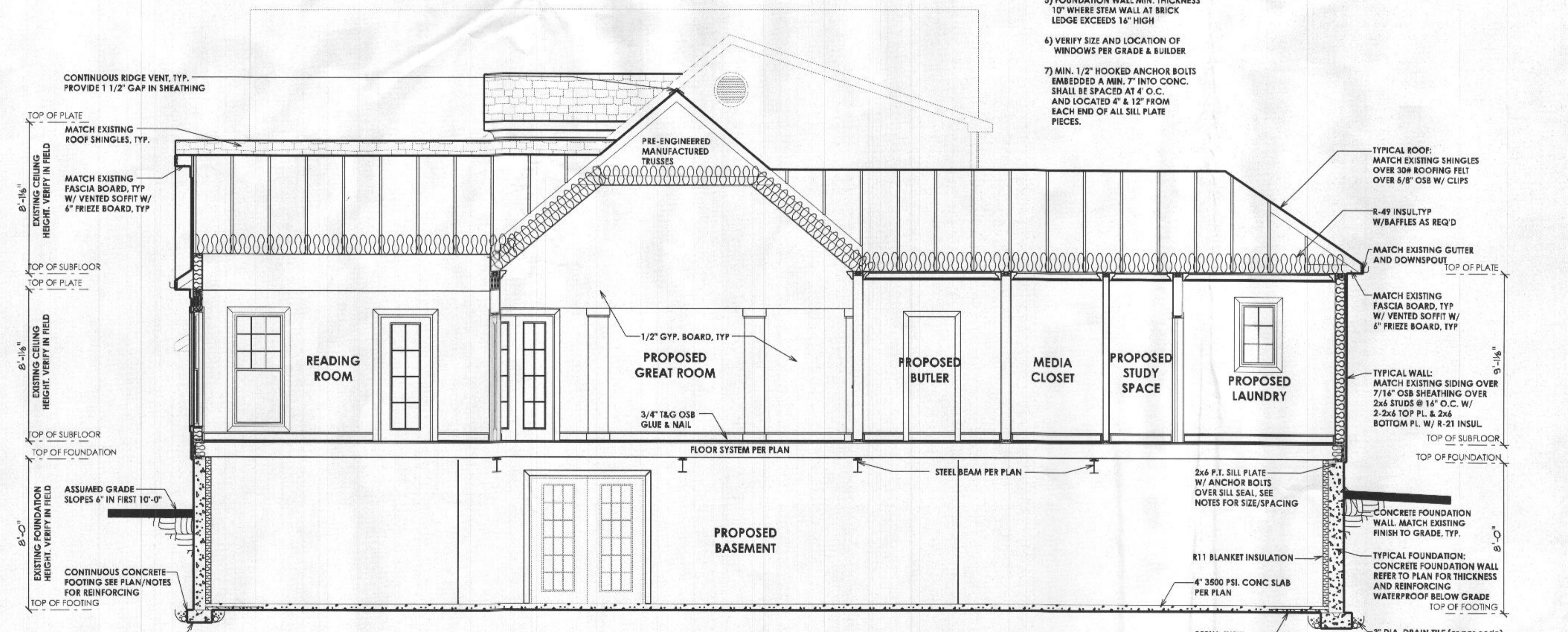

SECTION A-A

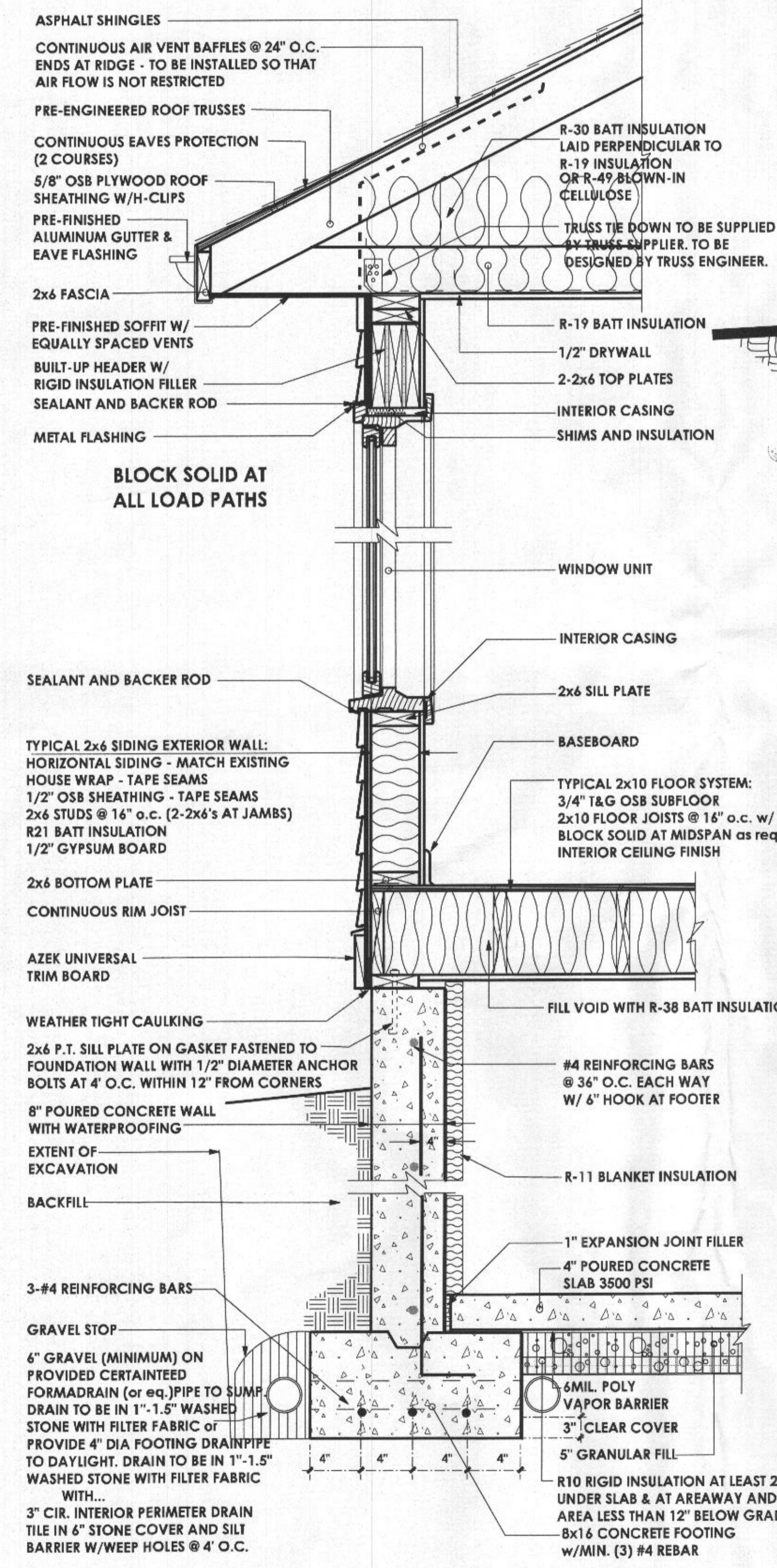

WALL SECTION AT HOUSE BOX

SECTION NOTES

- 1) 2000 PSF MIN SOIL BEARING CAPACITY ASSUMED
- 2) BEAMS, JOISTS, HEADERS & RAFTERS TO BE SPF #1/B2 OR EQ. TYP THROUGH U.N.O.
- 3) BASEMENT WINDOW LOCATIONS TO BE DETERMINED AT PRECON.
- 4) ALL LOCATIONS FOR HVAC, SUMP PUMPS, ROUGH-INS, H/W/H, A/H AND OTHER FEATURES ARE SUBJECT TO BUILDER DISCRETION ON SITE
- 5) FOUNDATION WALL MIN. THICKNESS 10" WHERE STEM WALL AT BRICK LEDGE EXCEEDS 16" HIGH
- 6) VERIFY SIZE AND LOCATION OF WINDOWS PER GRADE & BUILDER
- 7) MIN. 1/2" HOOKED ANCHOR BOLTS EMBEDDED A MIN. 7" INTO CONC. SHALL BE SPACED AT 4' O.C. AND LOCATED 4" & 12" FROM EACH END OF ALL SILL PLATE PIECES.

PROFESSIONAL CERTIFICATION
 I certify that these documents were prepared or approved by me, and that I am a duly licensed professional architect under the laws of the State of Maryland.
 License Number #14478
 Expiration Date: 6/30/2022

WARNING:
 THIS DOCUMENT IS AN INSTRUMENT OF PROFESSIONAL SERVICE PREPARED BY JONATHAN RIVERA ARCHITECT. ALTERATION OF THIS DOCUMENT BY ANY PARTY OTHER THAN JONATHAN RIVERA ARCHITECT IS A VIOLATION OF LAW THAT WILL BE PROSECUTED TO THE FULLEST EXTENT.
 Copyright © 2009
 Jonathan Rivera Architect
 All Rights Reserved

PROPOSED ADDITION

BERGER RENOVATION
 1005 Sunset Valley Drive
 Sykesville, Maryland 21784

ARCHITECT
 Jonathan Rivera AIA, NCARB
 Howard County, Maryland

443.226.5745
 jrivera@jonathanrivera.com

BUILDER
 Carroll Manor Construction
 Baldwin, Maryland
 M.H.I.C. # 45702

Office: (410) 592-2237
 Glenn: (410) 984-0440
 Shannon: (410) 440-2133

carrollmanorconstruction@comcast.net

ISSUE DATE

1	7-16-20	PERMIT SET

SCALE: 1/4" = 1'-0"

TRUSS DETAILS

5.02

PRINT DATE :
 Saturday, March 6, 2021

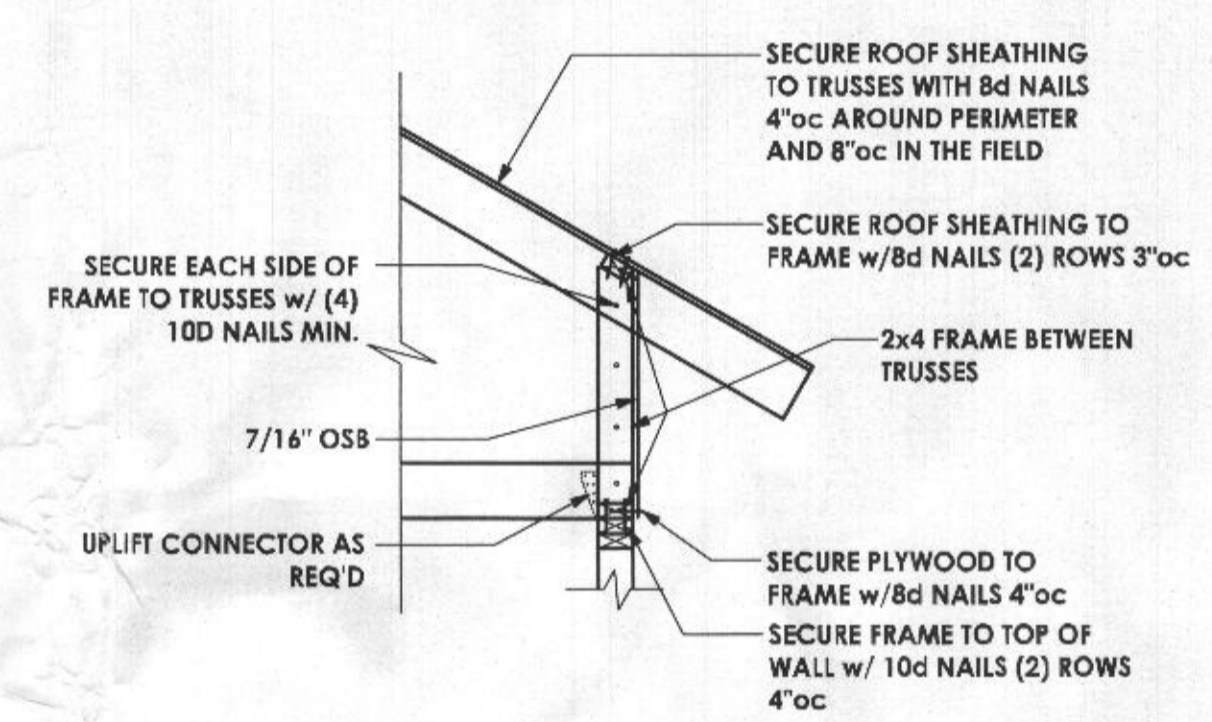

3 ROOF END CONNECTION

- NOTES:
1. TRUSS MAY EITHER HAVE A TOP CHORD OVERHANG OR CANTILEVER CONDITION.
 2. BLOCKING PANELS REQUIRED ABOVE SHEAR WALLS.
 3. SEEK APPROVAL IN WRITING FROM THE ENGINEER IF VENTILATION HOLES ARE REQUIRED.
 4. CAPACITY OF BLOCKING IS APPROX. 700#/FT.
 5. NAIL BLOCKING PANEL INTO EACH TRUSS FROM BOTH SIDE WITH (4) 10d NAILS.

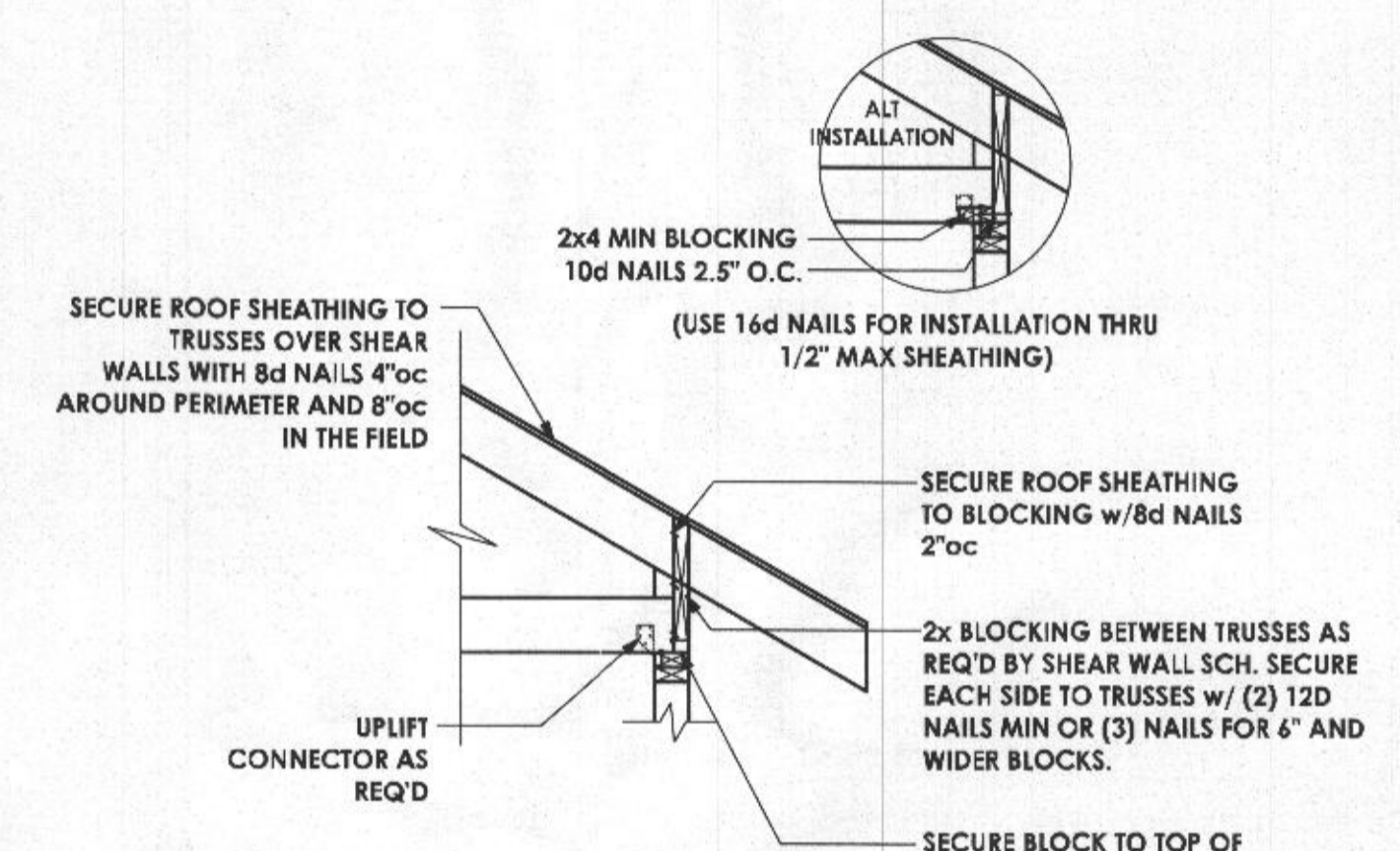

2 ROOF END CONNECTION

- NOTES:
1. TRUSS MAY EITHER HAVE A TOP CHORD OVERHANG OR CANTILEVER CONDITION.
 2. BLOCKING MUST BE MITERED TO ALLOW FULL CONTACT WITH SHEATHING.
 3. BLOCKING PANELS REQUIRED ABOVE SHEAR WALLS.
 4. SEEK APPROVAL IN WRITING FROM THE ENGINEER IF VENTILATION HOLES ARE REQUIRED.
 5. CAPACITY OF BLOCKING IS APPROX. 450#/FT.

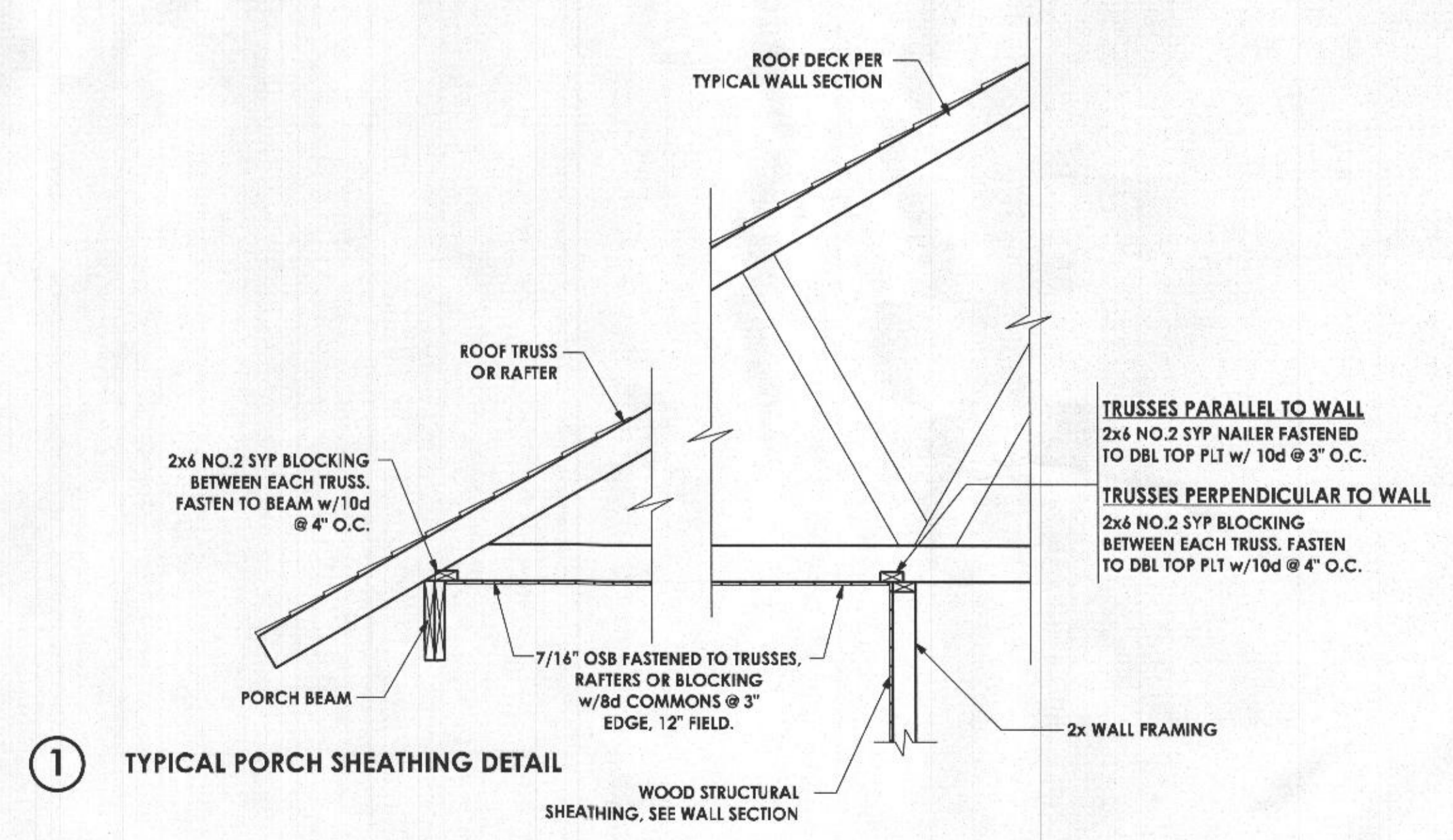

1 TYPICAL PORCH SHEATHING DETAIL