

REVISIONS	BY
11/15/18	RB
12/5/18	RB
2/6/18	RB
3/6/18	RB

**RB Home Design**  
 2061 D MOUNT HOREB RD STREET MD 21154  
 RBHOMEDSIGN@HOTMAIL.COM  
 443-613-5115

**THE LYTLE RESIDENCE  
 OUTDOOR LIVING PLANS  
 11017 BLEVINS DRIVE  
 CLARKSVILLE MD 21029**

THE CONTRACTOR IS RESPONSIBLE FOR DIMENSIONS TO BE CONFIRMED AND CORRELATED AT SITE FOR INFORMATION THAT PERTAINS SOLELY TO THE FABRICATION PROCESSES OR TO THE MEANS, METHODS, TECHNIQUES, SEQUENCES, AND PROCEDURES OF CONSTRUCTION OF THE WORK OF ALL TRADES

RB HOME DESIGNS

DATE : 3/15/19

SCALE : 1/4" = 1'

DRAWN : R. BREDLOW

SCREEN ROOM RENDERINGS

SHEET NO.

**A-4.1**



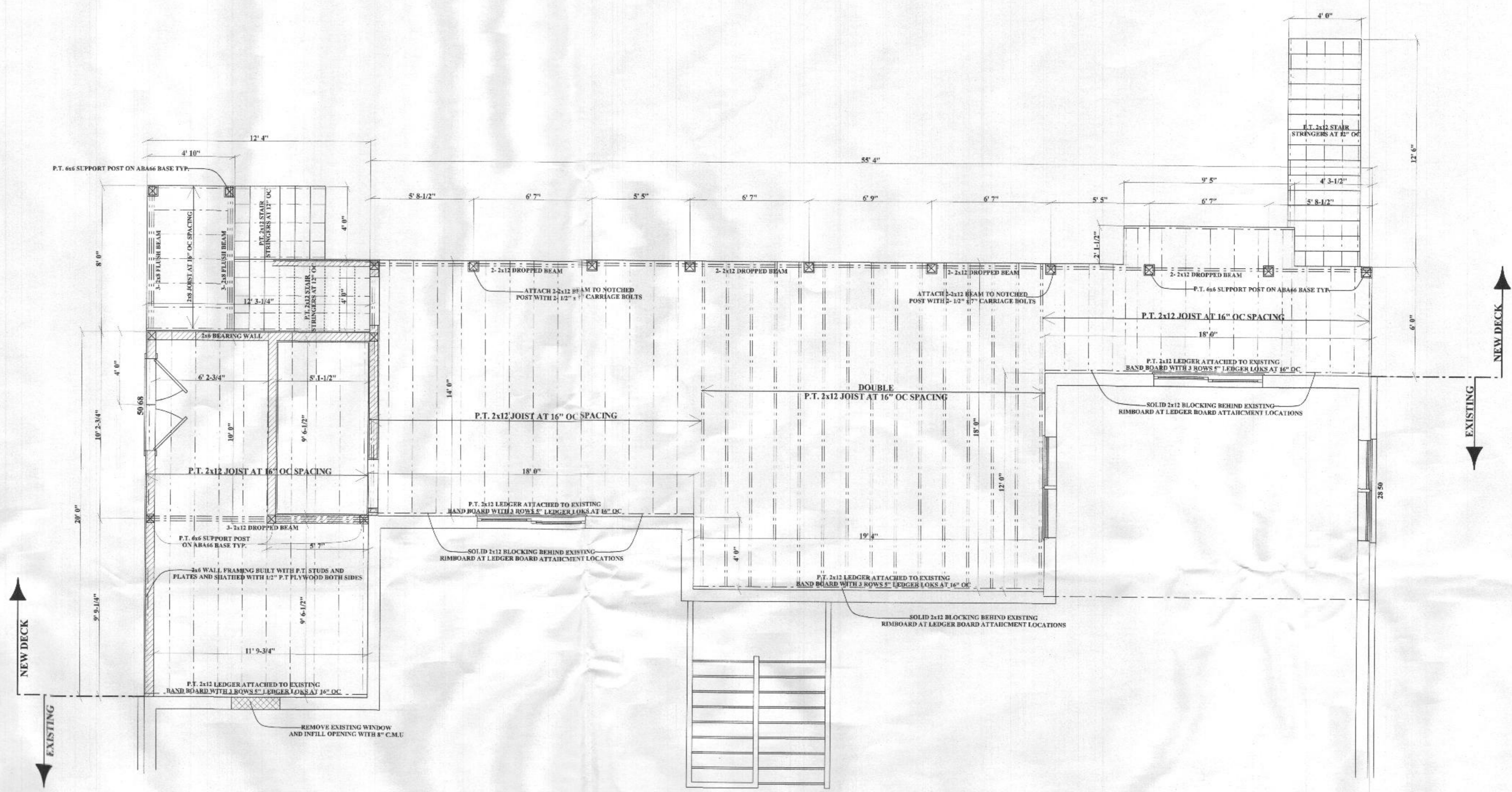
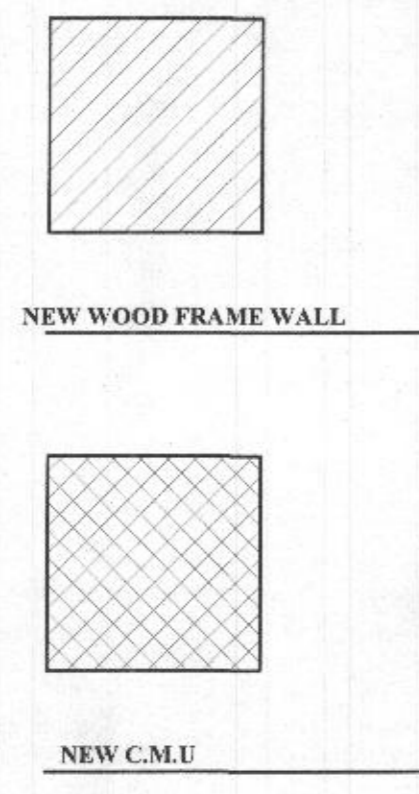

**LOWER LEVEL**  
DECK FRAMING PLAN

REVISIONS	BY
11/15/18	RB
12/5/18	RB
2/6/18	RB
3/6/18	RB

**RB Home Design**  
 RBHOMEDSIGN@HOTMAIL.COM  
 443-613-5115

2061 D MOUNT HOREB RD STREET MD 21154

**THE LYTLE RESIDENCE**  
**OUTDOOR LIVING PLANS**  
 11017 BLEVINS DRIVE  
 CLARKSVILLE MD 21029

THE CONTRACTOR IS RESPONSIBLE FOR DIMENSIONS TO BE CONFIRMED AND CORRELATED AT SITE FOR INFORMATION THAT PERTAINS SOLELY TO THE FABRICATION PROCESSES OR TO THE MEANS, METHODS, TECHNIQUES, SEQUENCES, AND PROCEDURES OF CONSTRUCTION OF THE WORK OF ALL TRADES

**RB HOME DESIGNS**

DATE : 3/15/19

SCALE : 1/4" = 1'

DRAWN :  
R. BREDLOW

**FRAMING PLAN**

SHEET NO.  
**A-6**

REVISIONS	BY
11/15/18	RB
12/5/18	RB
2/6/18	RB
3/6/18	RB

**RB Home Design**  
 2061 D MOUNT HOREB RD STREET MD 21154  
 RBHOMEDSIGN@HOTMAIL.COM  
 443-613-5115

**THE LYTLE RESIDENCE  
 OUTDOOR LIVING PLANS  
 11017 BLEVINS DRIVE  
 CLARKSVILLE MD 21029**

THE CONTRACTOR IS RESPONSIBLE FOR DIMENSIONS TO BE CONFIRMED AND CORRELATED AT SITE FOR INFORMATION THAT PERTAINS SOLELY TO THE FABRICATION PROCESS OR TO THE MEANS, METHODS, TECHNIQUES, SEQUENCES, AND PROCEDURES OF CONSTRUCTION OF THE WORK OF ALL TRADES

**RB HOME DESIGNS**

DATE: 3/15/19

SCALE: 1/4" = 1'

DRAWN:  
**R. BREDLOW**

**BUILDING SECTIONS**

SHEET NO.  
**A-7**

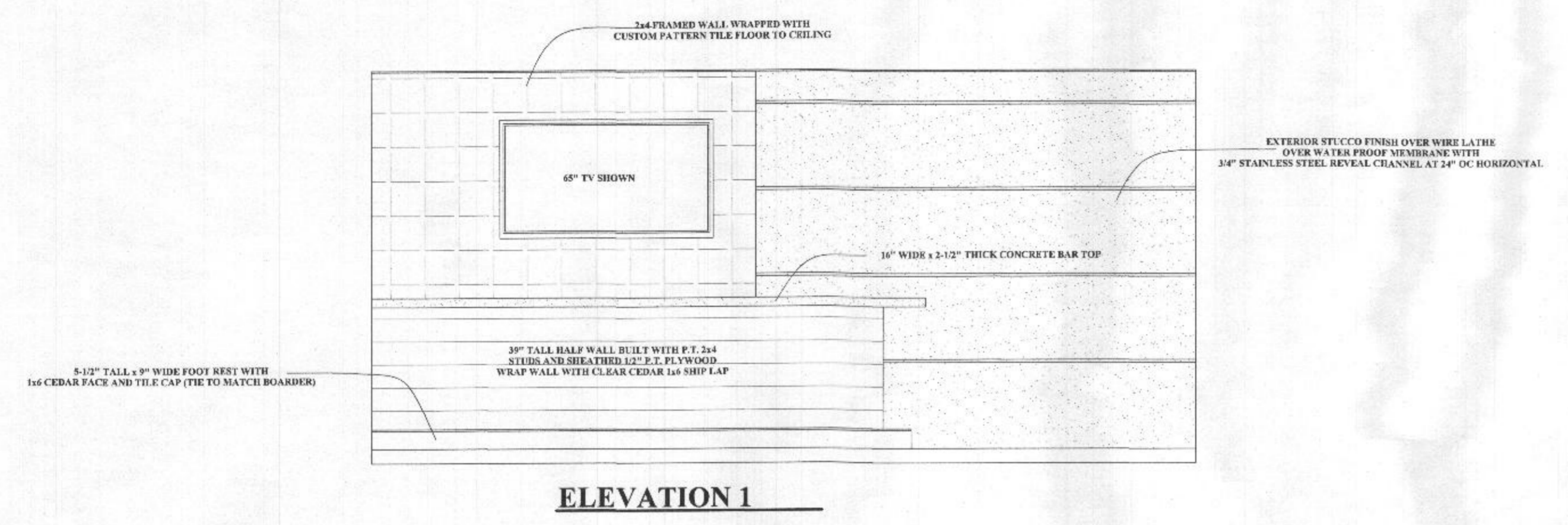

**ELEVATION 1**

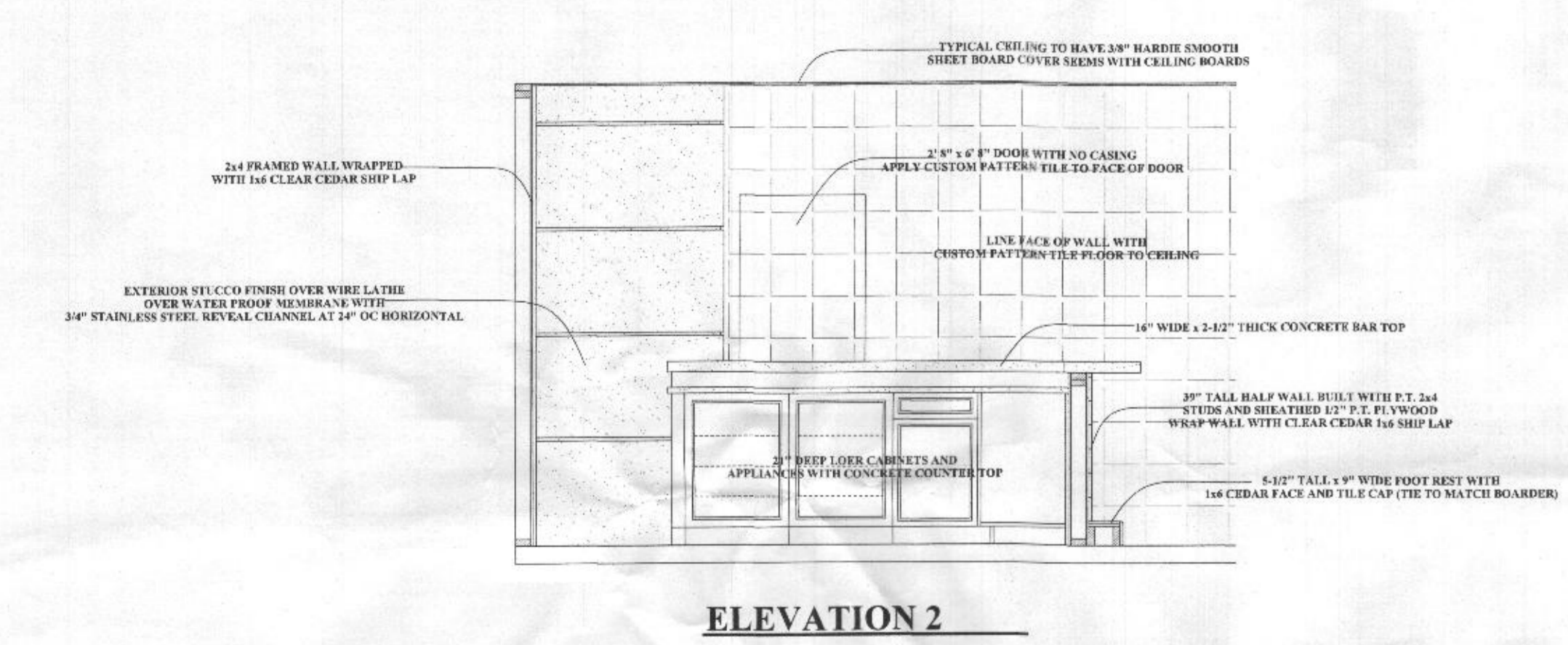

**ELEVATION 2**

**OUTDOOR BAR ELEVATIONS**

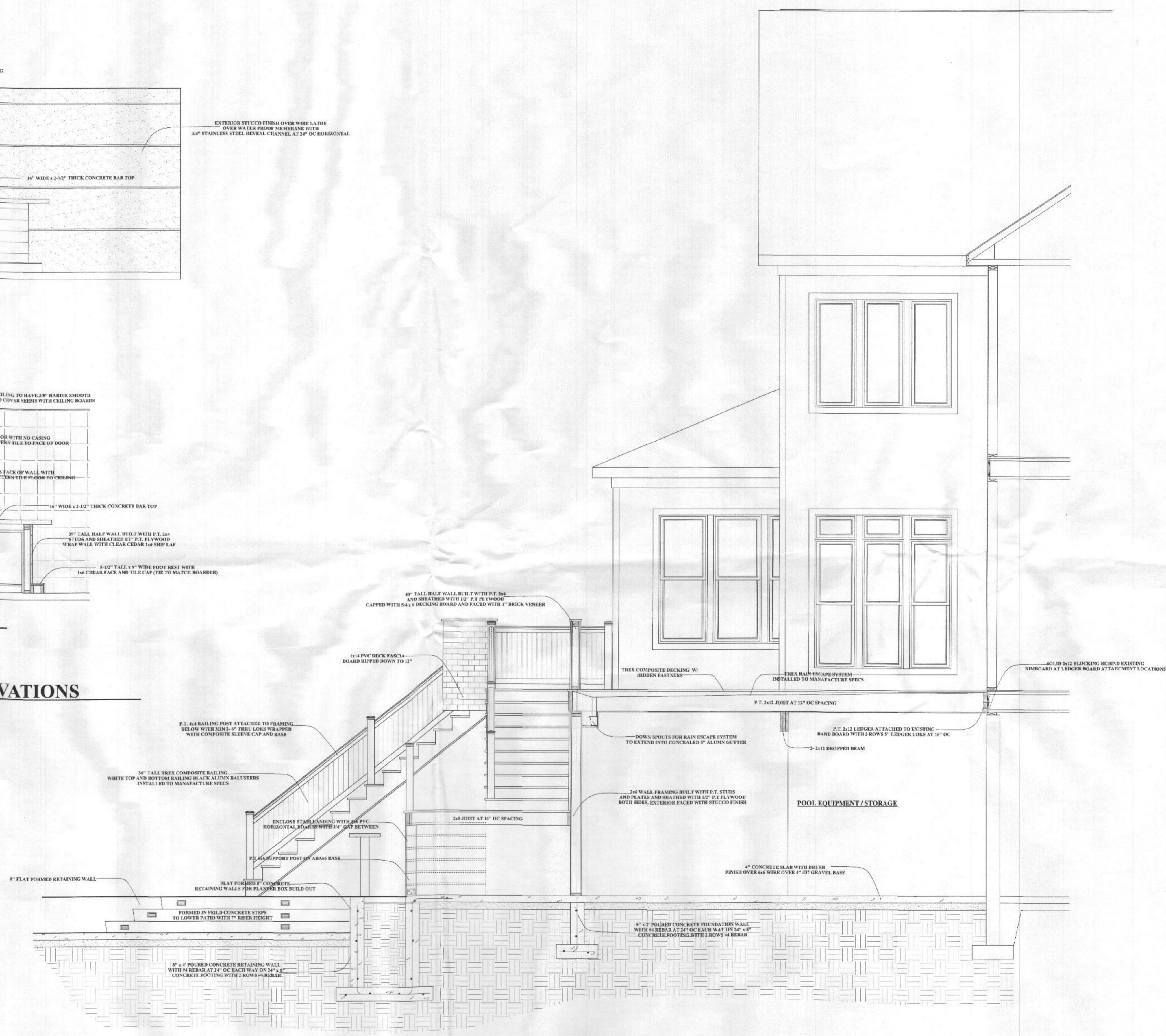

**SECTION 1-A**  
 SCALE: 3/8" = 1'

REVISIONS	BY
11/15/18	RB
12/5/18	RB
2/6/18	RB
3/6/18	RB

**RB Home Design**  
 RBHOMEDSIGN@HOTMAIL.COM  
 443-613-5115  
 2061 D MOUNT HOREB RD STREET MD 21154

**THE LYTLE RESIDENCE  
 OUTDOOR LIVING PLANS  
 11017 BLEVINS DRIVE  
 CLARKSVILLE MD 21029**

THE CONTRACTOR IS RESPONSIBLE FOR DIMENSIONS TO BE CONFIRMED AND CORRELATED AT SITE FOR INFORMATION THAT PERTAINS SOLELY TO THE FABRICATION PROCESSES OR TO THE MEANS, METHODS, TECHNIQUES, SEQUENCES, AND PROCEDURES OF CONSTRUCTION OF THE WORK OF ALL TRADES

**RB HOME DESIGNS**

**DATE : 3/15/19**

**SCALE : 1/4" = 1'**

**DRAWN : R. BREDLOW**

**BUILDING SECTIONS**

**SHEET NO.**

**A-8**

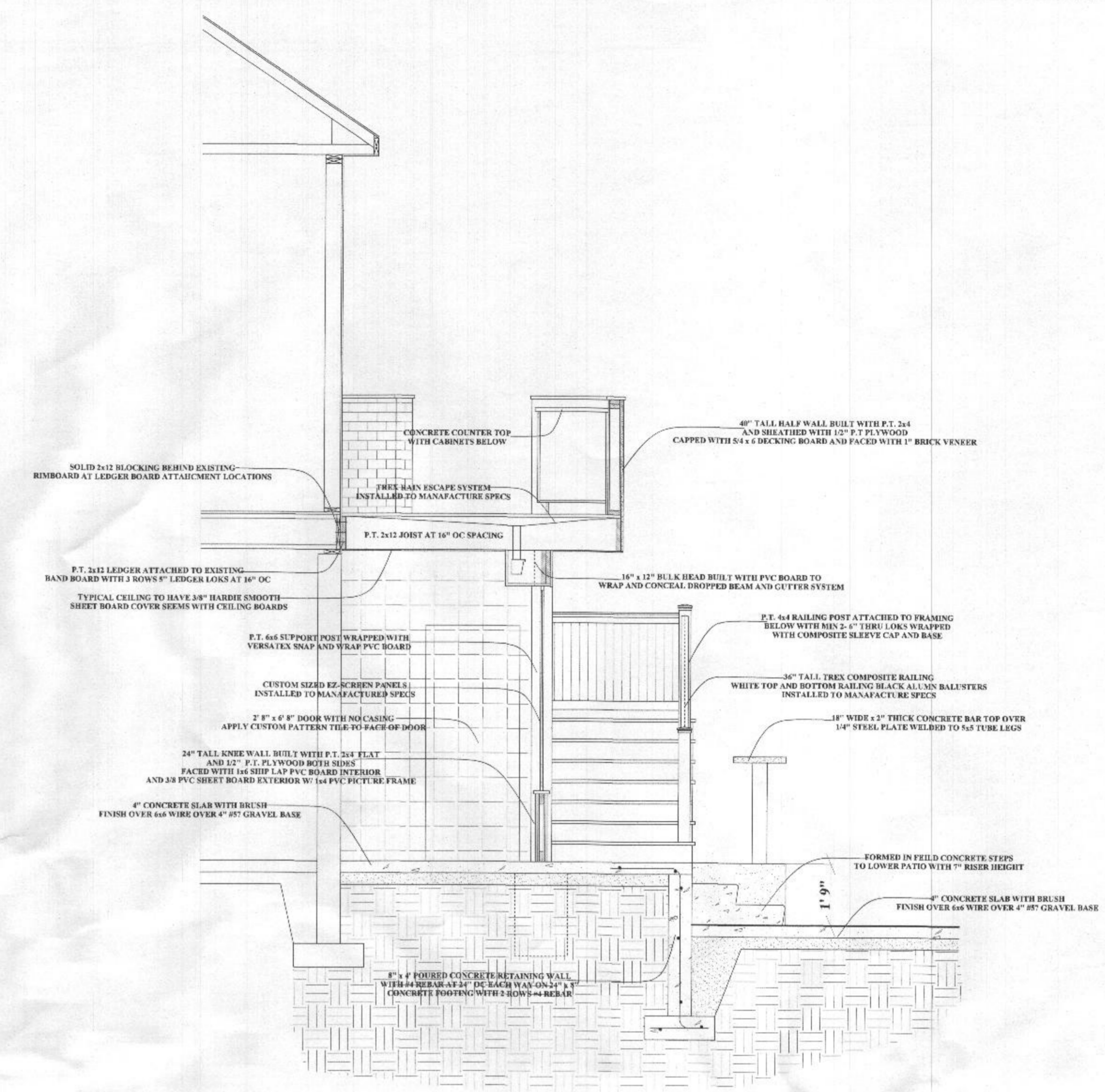

**SECTION 1-C**  
 SCALE: 3/8" = 1'

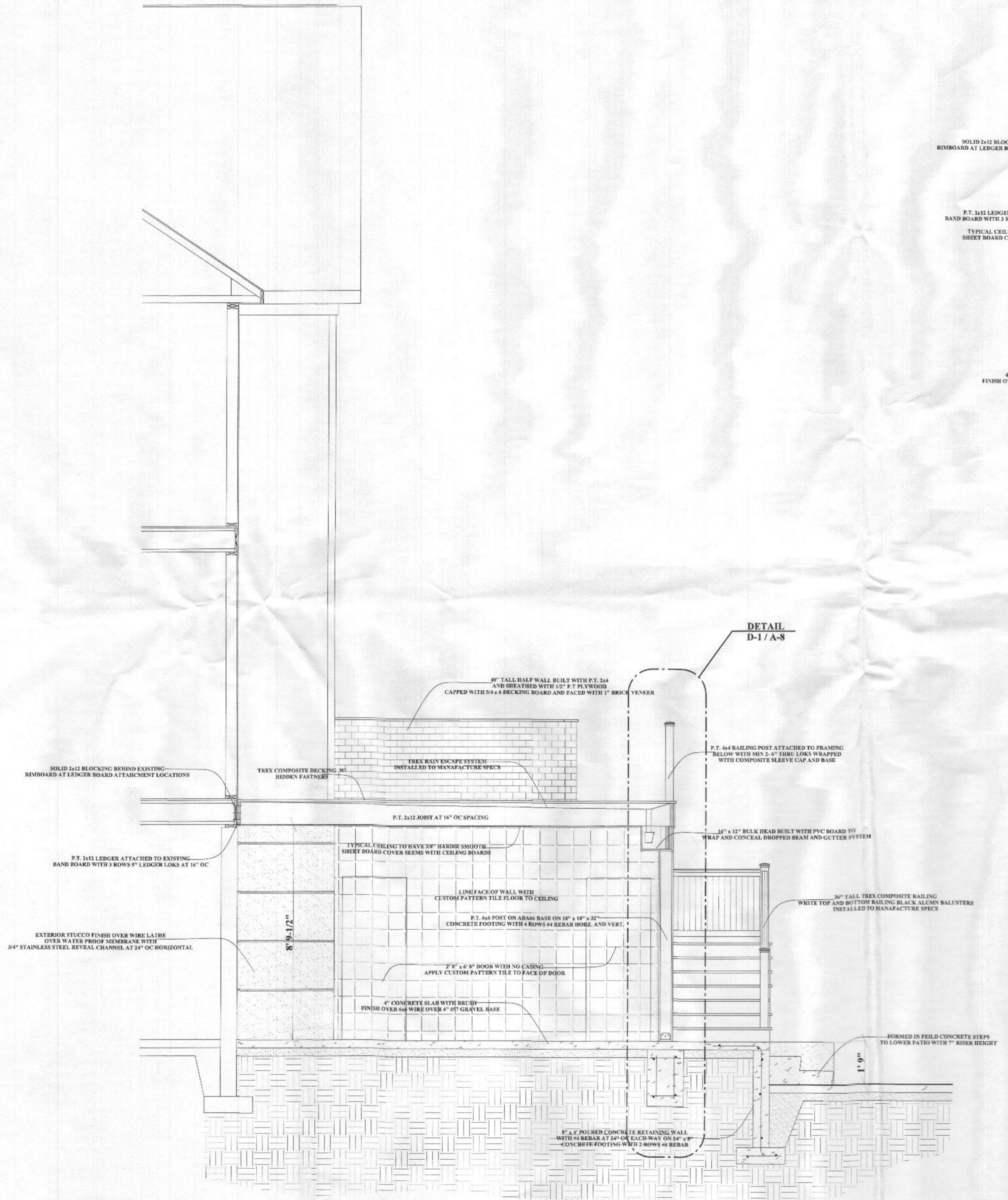

**SECTION 1-B**  
 SCALE: 3/8" = 1'

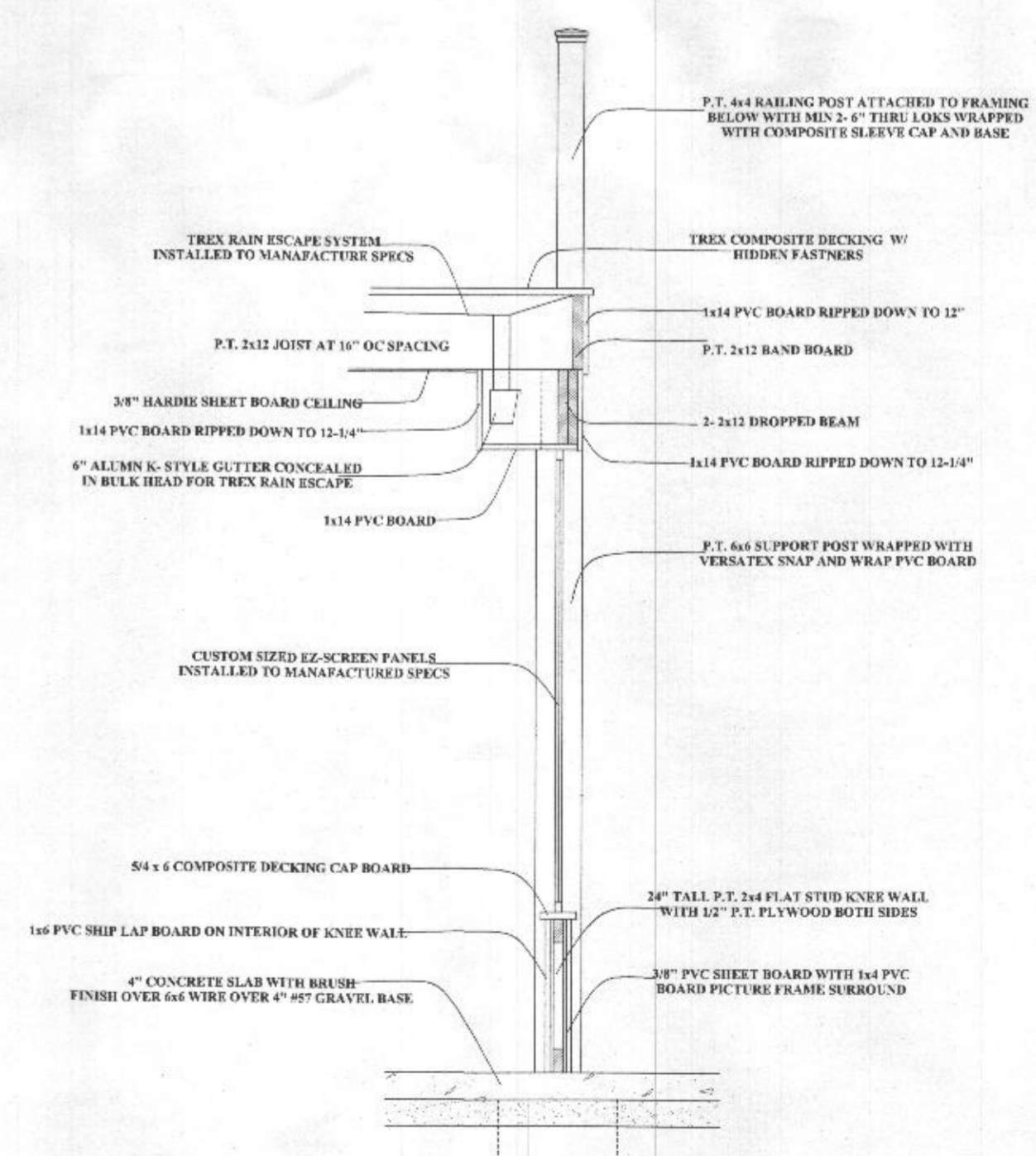

**DETAIL D-1**  
 SCALE: 1/2" = 1'

**DETAIL D-1/A-8**

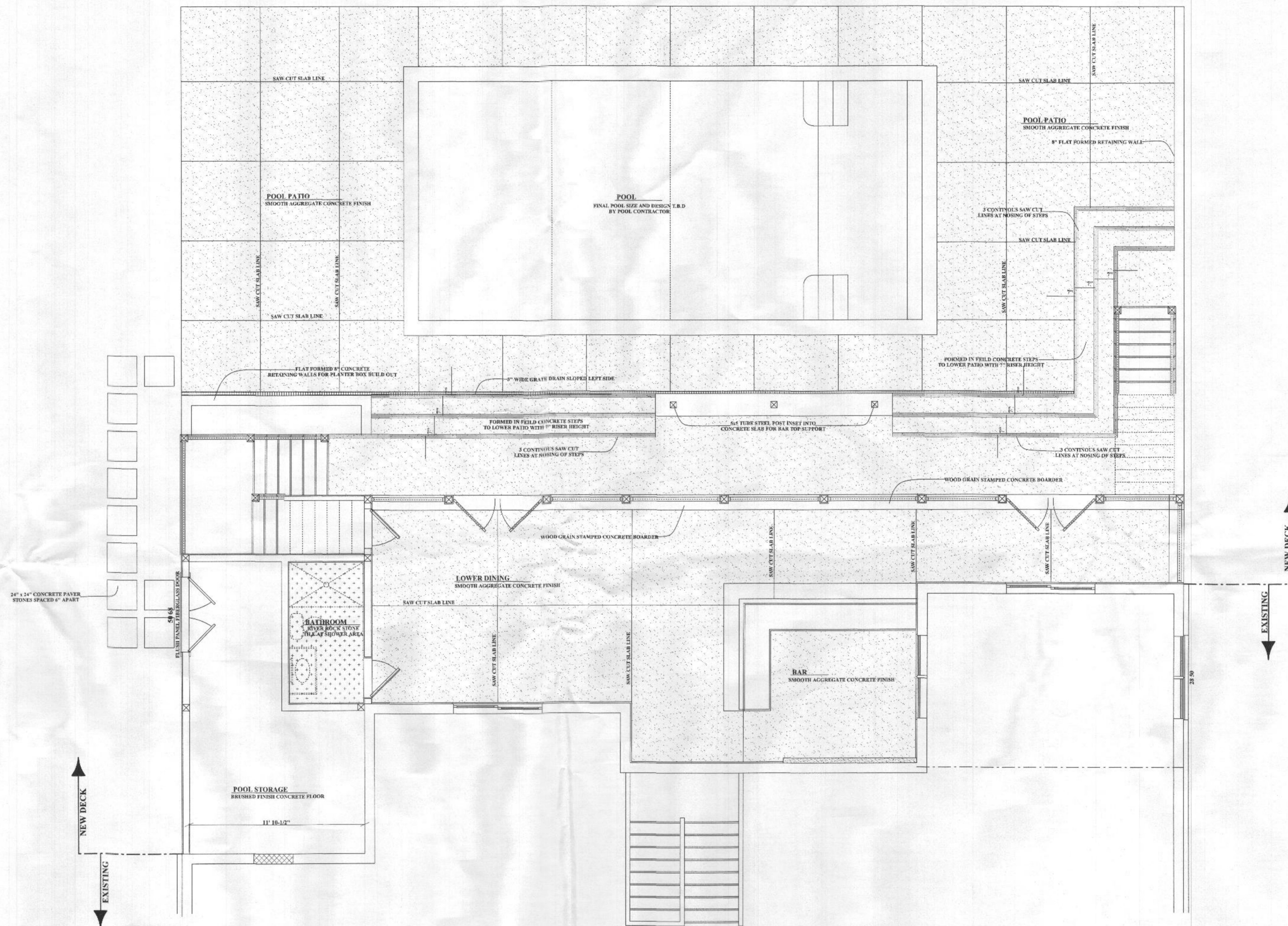

**LOWER LEVEL**  
FLOORING PLAN

REVISIONS	BY
11/15/18	RB
12/5/18	RB
2/6/18	RB
3/6/18	RB

  
**RB Home Design**
  
 2061 D MOUNT HOREB RD STREET MD 21154
   
 RBHOMEDSIGN@HOTMAIL.COM
   
 443-613-5115

**THE LYTLE RESIDENCE**  
**OUTDOOR LIVING PLANS**  
 11017 BLEVINS DRIVE  
 CLARKSVILLE MD 21029

THE CONTRACTOR IS RESPONSIBLE FOR DIMENSIONS TO BE CONFIRMED AND CORRELATED AT SITE FOR INFORMATION THAT PERTAINS SOLELY TO THE FABRICATION PROCESSES OR TO THE MEANS, METHODS, TECHNIQUES, SEQUENCES, AND PROCEDURES OF CONSTRUCTION OF THE WORK OF ALL TRADES

**RB HOME DESIGNS**

DATE : 3/15/19

SCALE : 1/4" = 1'

DRAWN :  
R. BREDLOW

**FLOORING PLAN**

SHEET NO.

**A-9**

REVISIONS	BY
11/15/18	RB
12/5/18	RB
2/6/18	RB
3/6/18	RB



2061 D MOUNT HOREB RD STREET MD 21154  
 RB-HOMEDESIGN@HOTMAIL.COM  
 443-613-5115

**THE LYTLE RESIDENCE  
 OUTDOOR LIVING PLANS  
 11017 BLEVINS DRIVE  
 CLARKSVILLE MD 21029**

THE CONTRACTOR IS RESPONSIBLE FOR DIMENSIONS TO BE CONFIRMED AND CORRELATED AT SITE FOR INFORMATION THAT PERTAINS SOLELY TO THE FABRICATION PROCESSES OR TO THE MEANS, METHODS, TECHNIQUES, SEQUENCES, AND PROCEDURES OF CONSTRUCTION OF THE WORK OF ALL TRADES

RB HOME DESIGNS

DATE : 3/15/19

SCALE : 1/4" = 1'

DRAWN :  
 R. BREDLOW

**REFLECTED  
 CEILING PLAN**

SHEET NO.

**A-10**

ELECTRICAL SYMBOL LEDGEND	
STANDARD LIGHT BULB	⊙
RECESSED LIGHT	⊗
2" EYEBALL RECESSED LIGHT	⊕
HANGING PENDENT LIGHT	⊗
CEILING LIGHT	⊗
EXHAUST FAN	⊕
LIGHT/ EXHAUST FAN COMBO	⊗
CEILING FAN/ LIGHT COMBO	⊗
EXTERIOR FLOOD LIGHT	⊕
WALL SCONCE	⊕
INFRARED ELECTRIC HEATER	⊕

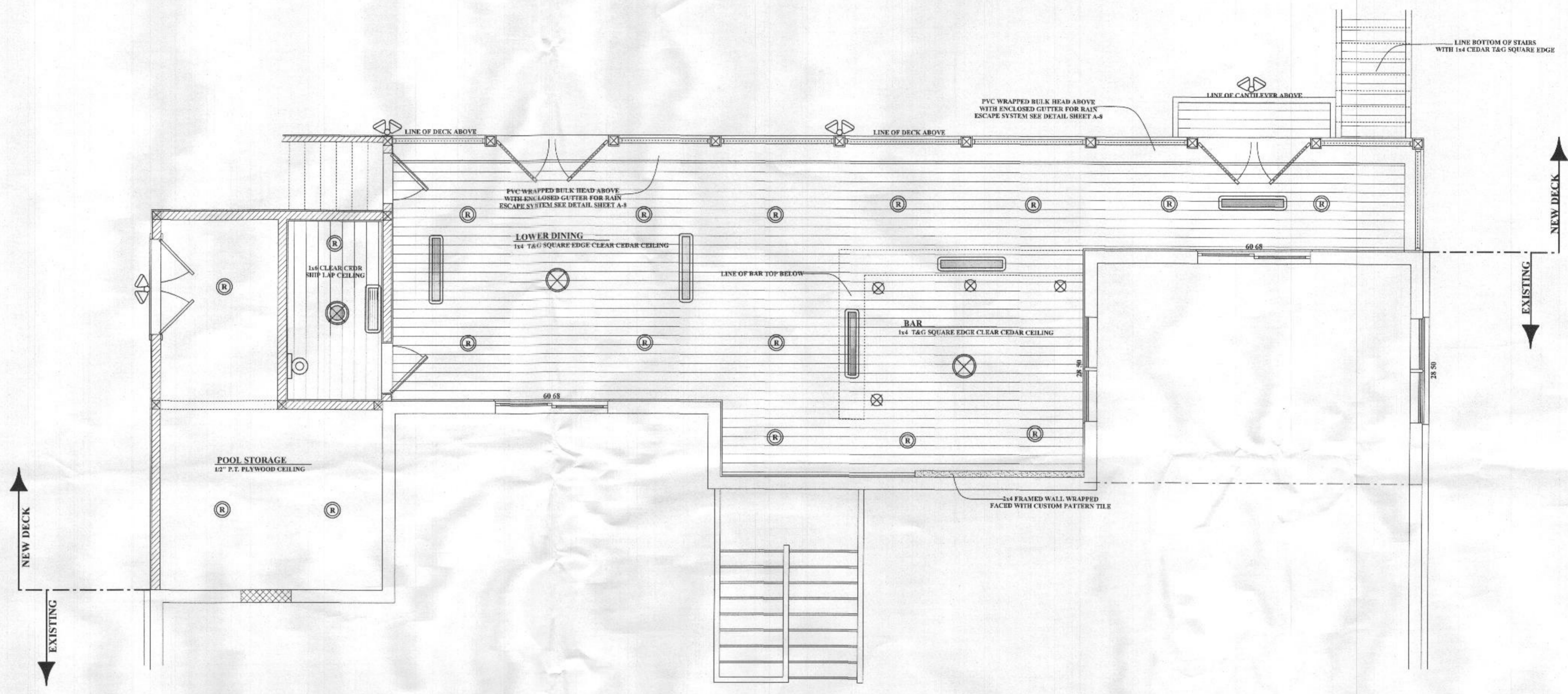

**REFLECTED CEILING PLAN  
 LIGHTING PLAN**

REVISIONS	BY
11/15/18	RB
12/5/18	RB
2/6/18	RB

**RB Home Design**  
 2061 D MOUNT HOREB RD STREET MD 21154  
 RBHOMEDSIGN@HOTMAIL.COM  
 443-613-5115

**THE LYTLE RESIDENCE**  
**OUTDOOR LIVING PLANS**  
 11017 BLEVINS DRIVE  
 CLARKSVILLE MD 21029

THE CONTRACTOR IS RESPONSIBLE FOR DIMENSIONS TO BE CONFIRMED AND CORRELATED AT SITE FOR INFORMATION THAT PERTAINS SOLELY TO THE FABRICATION PROCESSES OR TO THE MEANS, METHODS, TECHNIQUES, SEQUENCES, AND PROCEDURES OF CONSTRUCTION OF THE WORK OF ALL TRADES

**RB HOME DESIGNS**

**DATE : 2/6/19**

**SCALE : 1/4" = 1'**

**DRAWN : R. BREDLOW**

**EXISTING ELEVATIONS**

**SHEET NO.**

**A-11**



**LEFT ELEVATION**

EXISTING

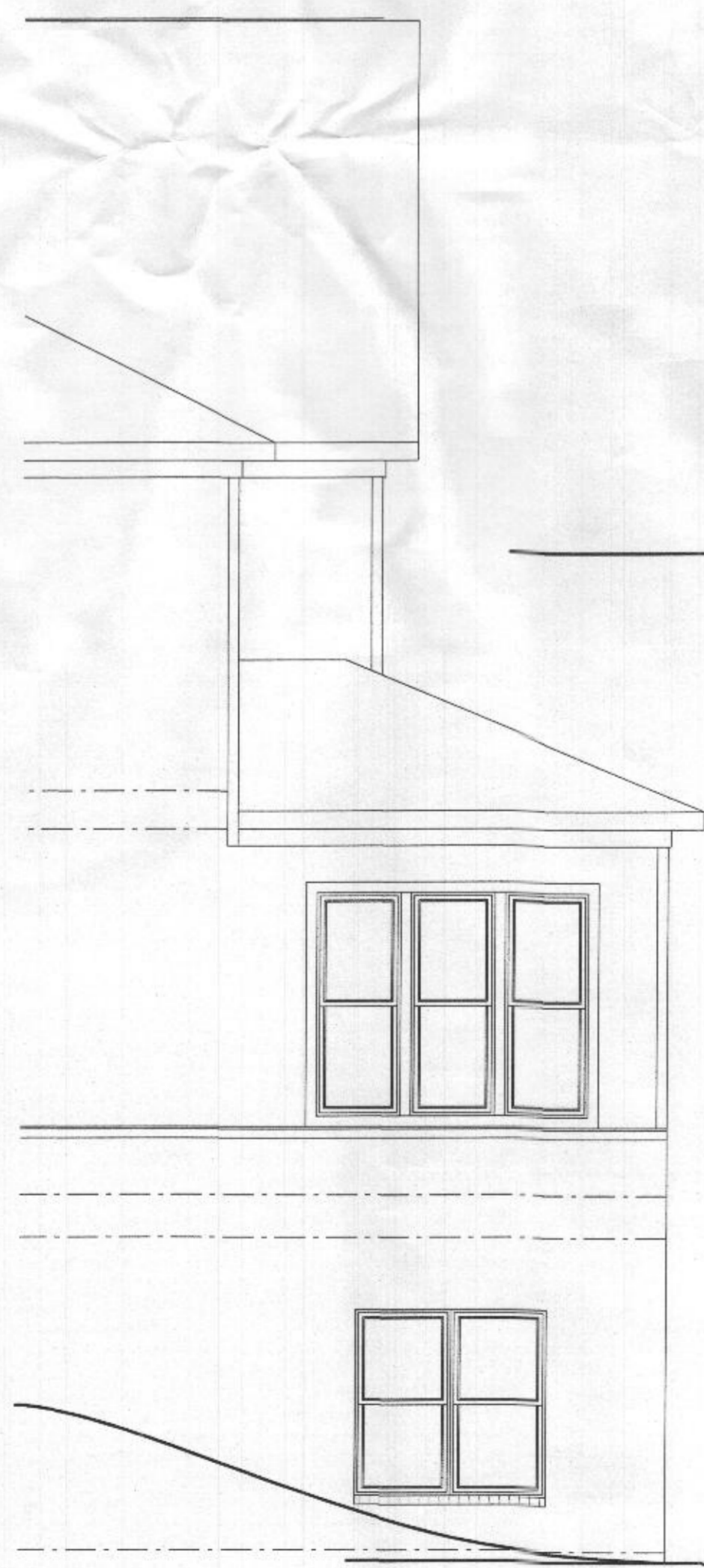

**RIGHT ELEVATION**

EXISTING



**REAR ELEVATION**

EXISTING

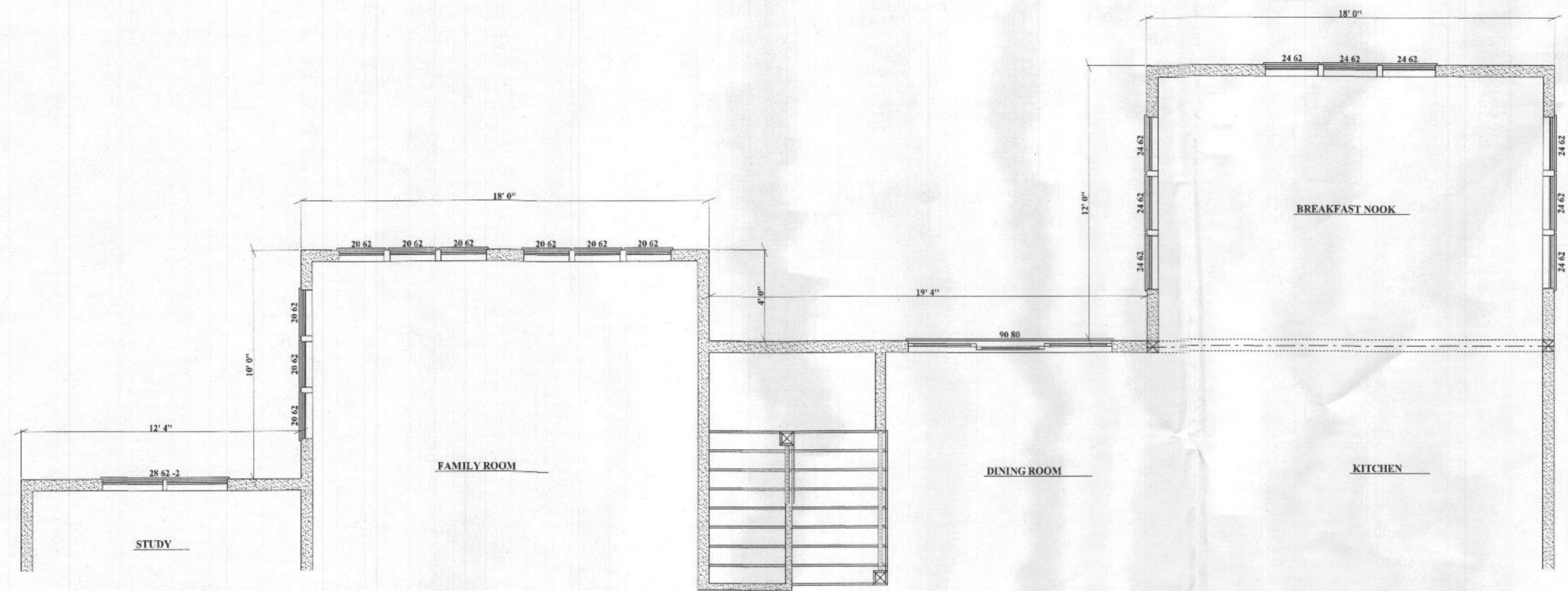

**1ST FLOOR PLAN**  
EXISTING PLAN

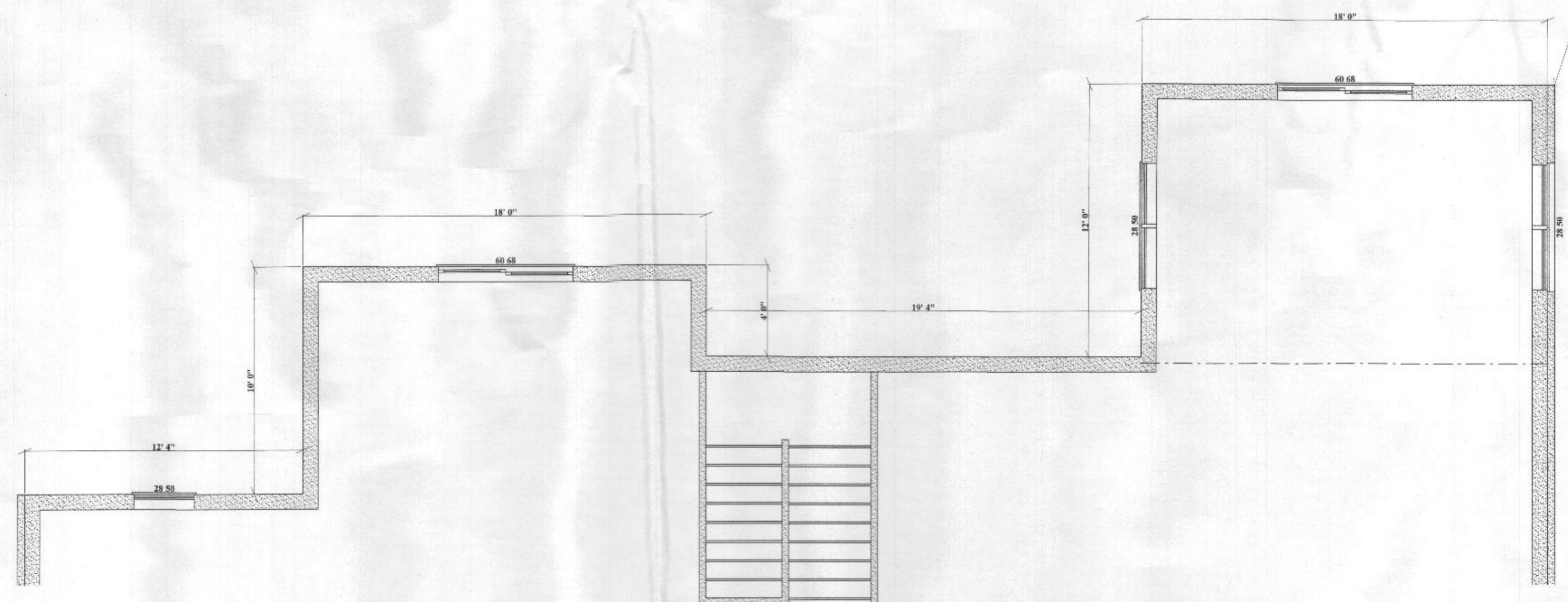

**BASEMENT**  
EXISTING PLAN

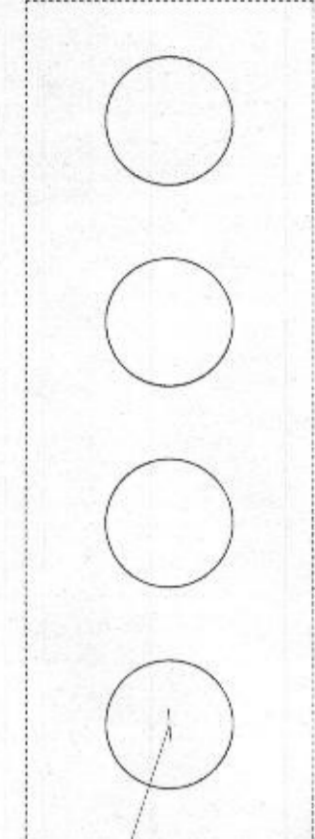

REVISIONS	BY
11/15/18	RB
12/5/18	RB
2/6/18	RB

**RB Home Design**  
 2061 D MOUNT HOREB RD STREET MD 21154  
 RBHOMEDSIGN@HOTMAIL.COM  
 443-613-5115

**THE LYTLE RESIDENCE**  
**OUTDOOR LIVING PLANS**  
 11017 BLEVINS DRIVE  
 CLARKSVILLE MD 21029

THE CONTRACTOR IS  
 RESPONSIBLE FOR DIMENSIONS  
 TO BE CONFIRMED AND CORRELATED  
 AT SITE FOR INFORMATION THAT  
 PERTAINS SOLELY TO THE FABRICATION  
 PROCESSES OR TO THE MEANS,  
 METHODS, TECHNIQUES, SEQUENCES,  
 AND PROCEDURES OF CONSTRUCTION  
 OF THE WORK OF ALL TRADES

RB HOME DESIGNS

DATE: 2/6/19

SCALE: 1/4" = 1'

DRAWN:  
R. BREDLOW

EXISTING  
FLOOR PLAN

SHEET NO.

**A-12**