

*A boundary plat signed by a Reg. Eng.*  
**APPLICATION**

SEWAGE DISPOSAL TESTING

*Howard A 15955*  
*Per. must be submitted*

MARYLAND STATE DEPARTMENT OF HEALTH

HOWARD COUNTY

ELLICOTT CITY

DISTRICT *3<sup>rd</sup>*

*5/25/71*  
*9:30 am*  
*Recorded*

*Septer book 100090*  
*Dry Well - 300 sq. ft. absorbent sidewall area*  
*t begin below the first 5 five ft. of non-absorbent ground.*  
*Max depth permitted for dry well is 12 ft below orig. grade.*  
*Place dry well center 42 ft behind center of building*  
*near of building'*

DATE *May 17, 1971*

THE SYSTEM UNDER THIS PERMIT  
IS ACCEPTABLE ONLY UNTIL  
PUBLIC FACILITIES BECOME AVAILABLE.

TO: THE COUNTY HEALTH OFFICER  
ELLICOTT CITY, MARYLAND

I, HEREBY, APPLY FOR THE NECESSARY TESTS IN ORDER TO CONSTRUCT (OR RECONSTRUCT) A SEWAGE DISPOSAL SYSTEM.

PROPERTY OWNER Barry L. Schuttler

ADDRESS Grimmets Chance Sanner Rd. Clarksville PHONE 531-5391 Home  
730-7950 x33 office

PROPERTY LOCATION:  
SUBDIVISION above address LOT NO. \_\_\_\_\_

ROAD AND DESCRIPTION West on Rt 32; South on Pindell School Rd, left onto Sanner Rd.  
first driveway on right past bridge; first building on left in driveway.

OCCUPANT Same as above PHONE Same as above

PERSON TO CONSTRUCT SYSTEM \_\_\_\_\_

ADDRESS \_\_\_\_\_ PHONE \_\_\_\_\_

SIZE OF LOT 5 acres parcel in Schuttler TYPE BLDG. existing  
part of 10 acre Estate 2 bedroom residence  
NUMBER OF BEDROOMS

IF NOT SINGLE RESIDENCE DESCRIBE (1 bedroom row)

SIGNATURE OF APPLICANT Barry L. Schuttler

APPROVED BY W. Managhan FOR Dry Well DATE 5-25-71  
(KIND OF SYSTEM)

REJECTED BY \_\_\_\_\_ FOR \_\_\_\_\_ DATE \_\_\_\_\_  
(KIND OF SYSTEM)

HOLD PENDING FURTHER TESTS \_\_\_\_\_ DATE \_\_\_\_\_

REASONS FOR REJECTION OR HOLDING \_\_\_\_\_

**THIS IS NOT A PERMIT**

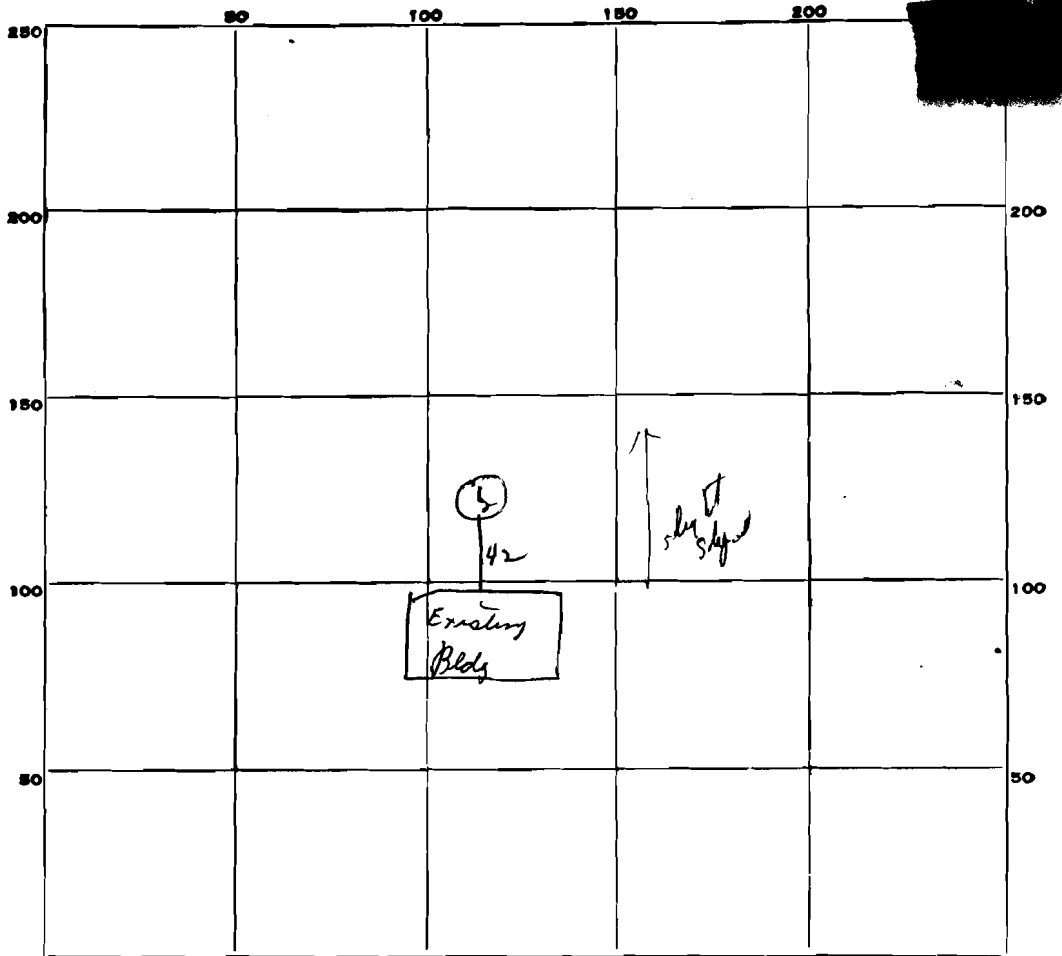

INDICATE NORTH. - NAME ADJOINING ROADWAY AS BASE LINE.

*Summer Dr* → *Driveway*

DATE	TEST NO.	DEPTH	PRE-WET		TEST - 1" DROP		TIME
			START	STOP	START	STOP	
5/25/71	1	12 ft	11 43	11 44	11 45	11 47	3 mi
	2	5 1/2 ft	11 45	11 46	11 46	11 52	6 mi

SOIL AUGER FINDING *fine soft clay*

TESTED BY *DWR*

REMARKS

PINDELL SCHOOL ROAD

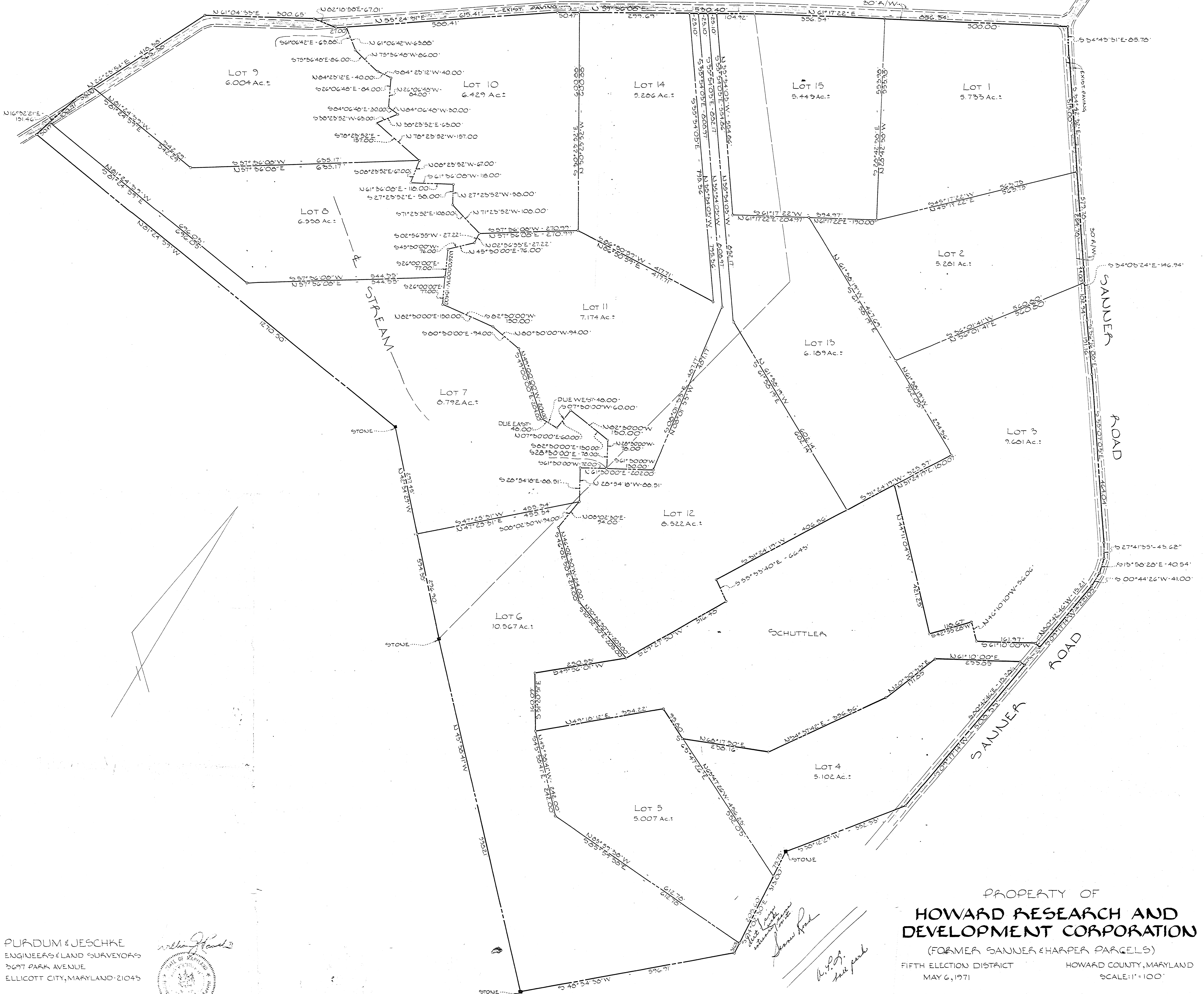

PURDUM & JESCHKE  
 ENGINEERS & LAND SURVEYORS  
 5697 PARK AVENUE  
 ELLICOTT CITY, MARYLAND 21043

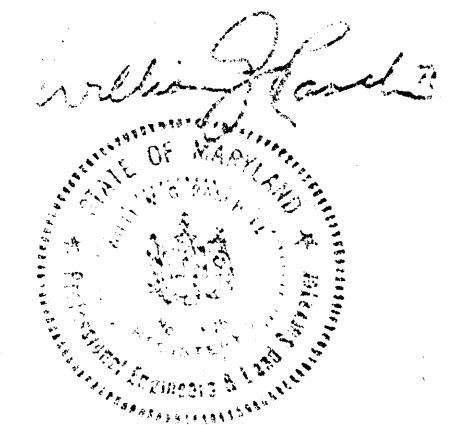

PROPERTY OF  
**HOWARD RESEARCH AND  
 DEVELOPMENT CORPORATION**  
 (FORMER SAUNTER & HARPER PARCELS)  
 FIFTH ELECTION DISTRICT  
 MAY 6, 1971  
 HOWARD COUNTY, MARYLAND  
 SCALE: 1" = 100'