

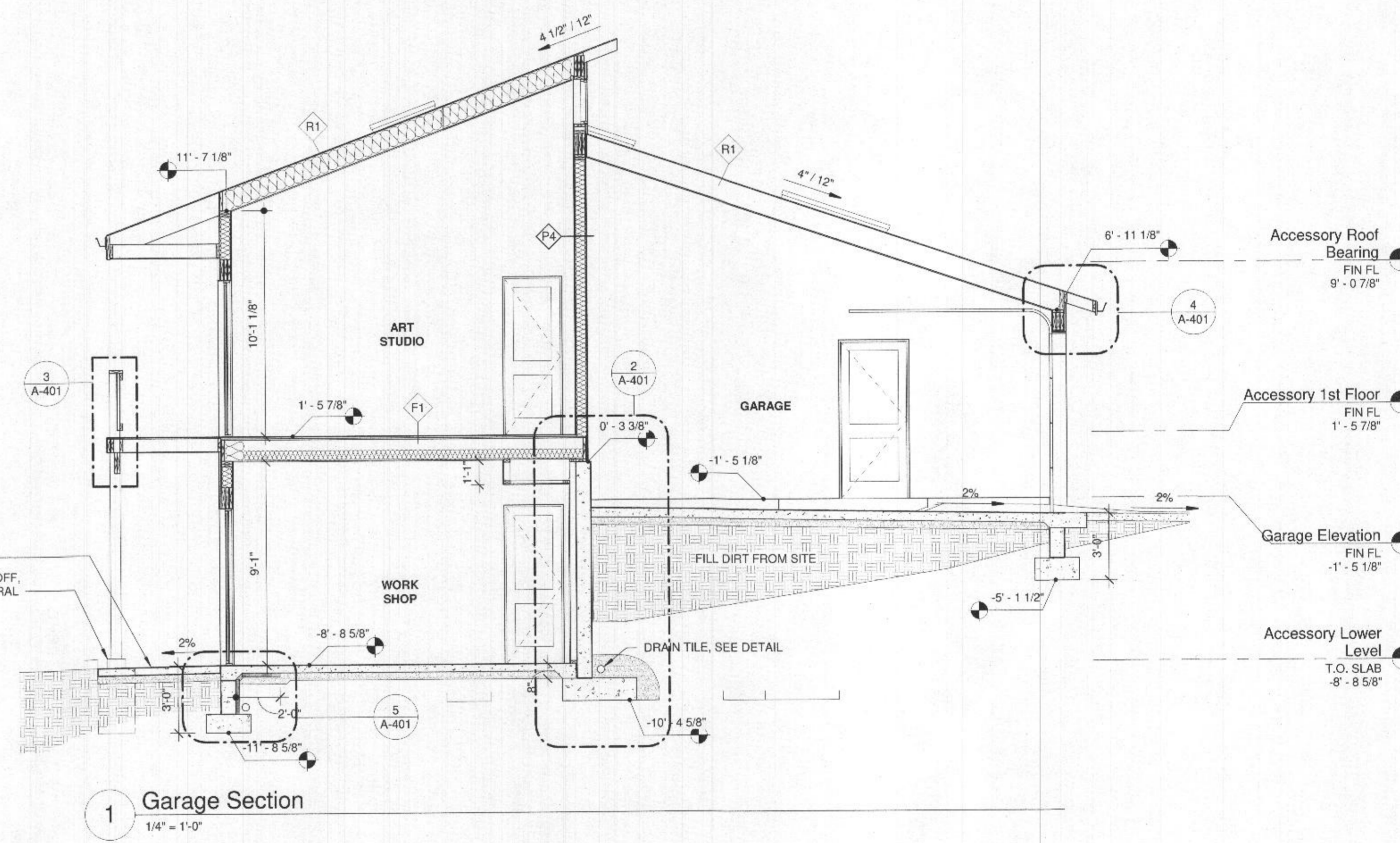

No.	Date	Title

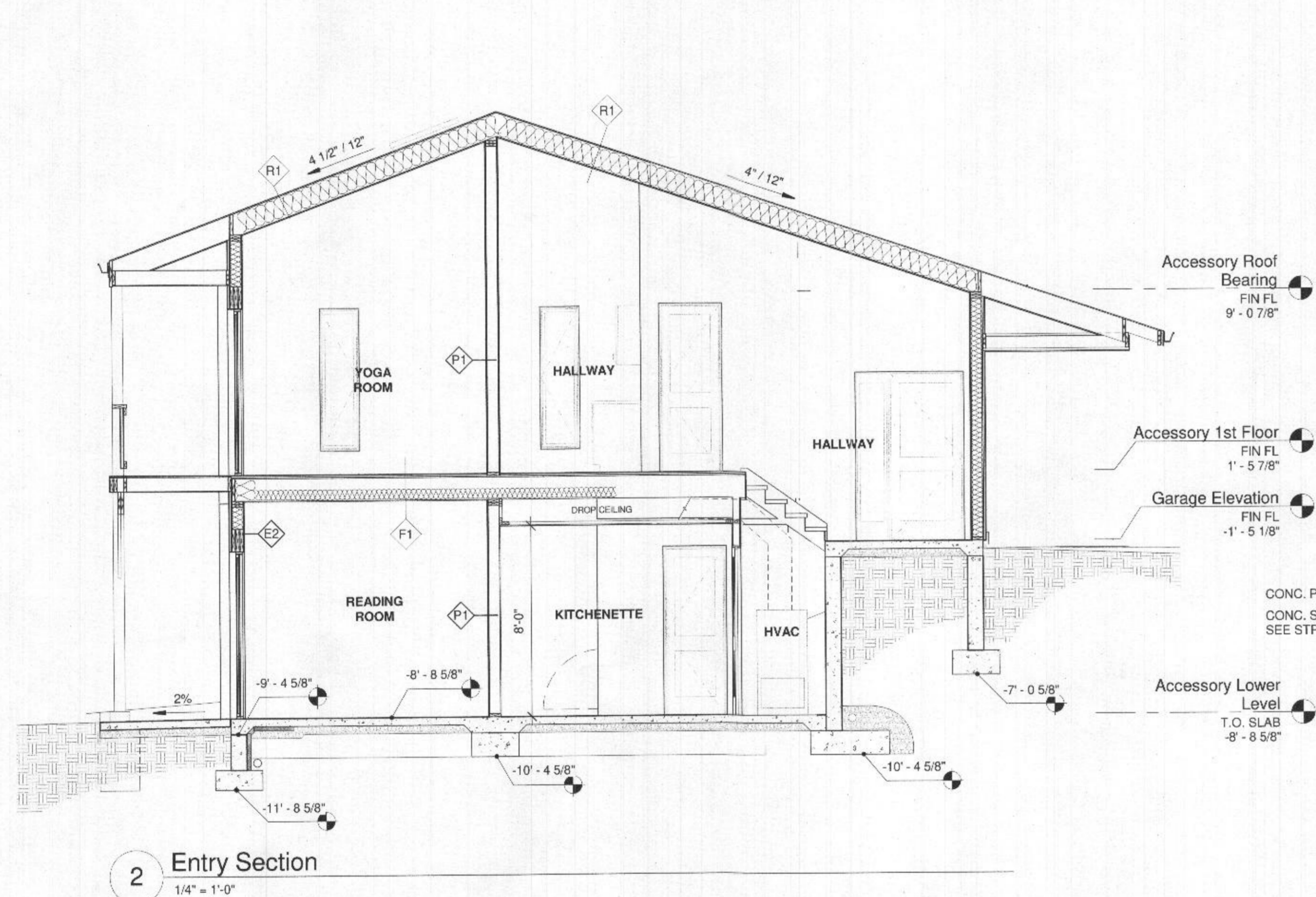

2 Entry Section
1/4" = 1'-0"

1 Garage Section
1/4" = 1'-0"

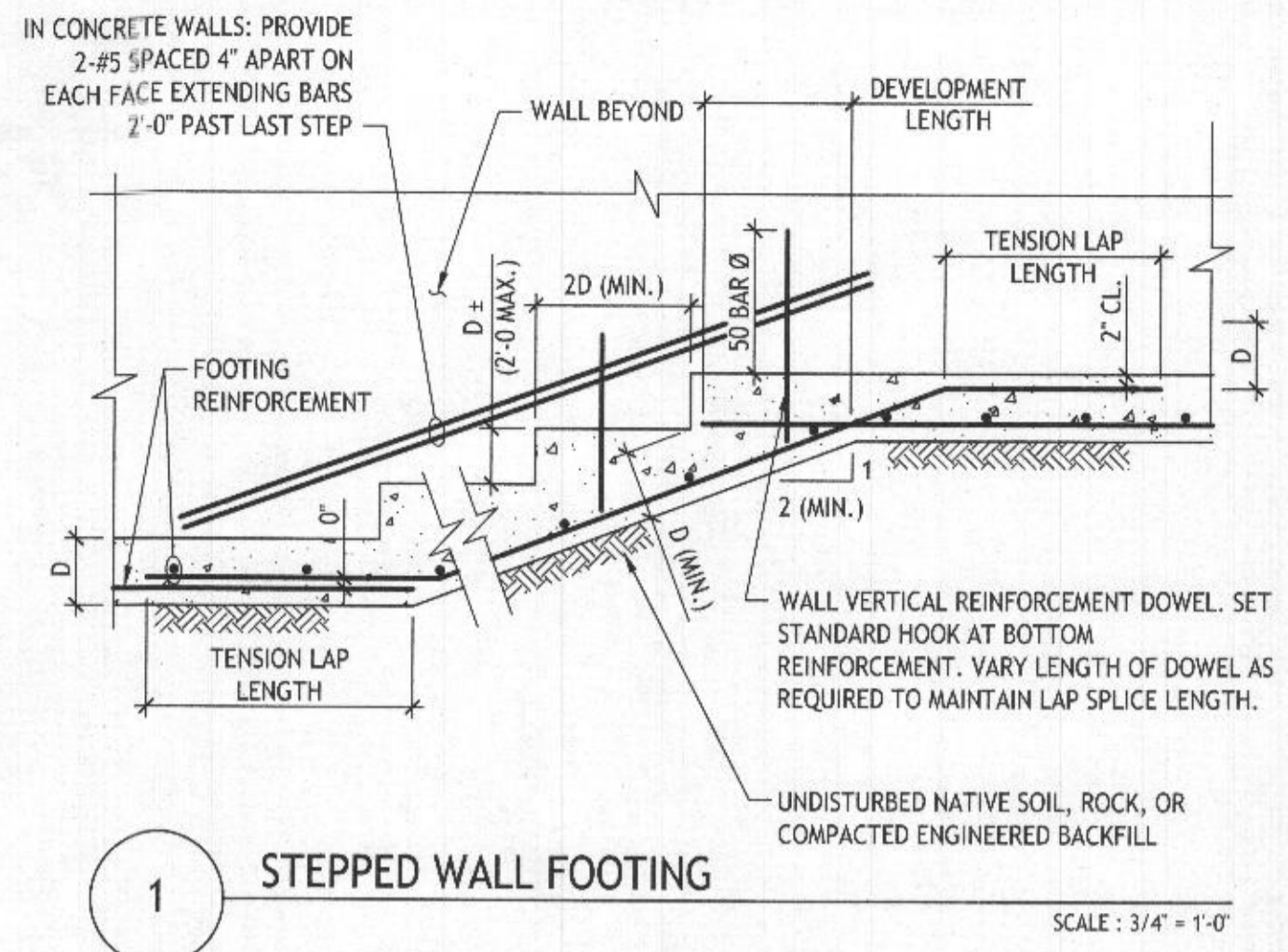

1 STEPPED WALL FOOTING
SCALE: 3/4" = 1'-0"

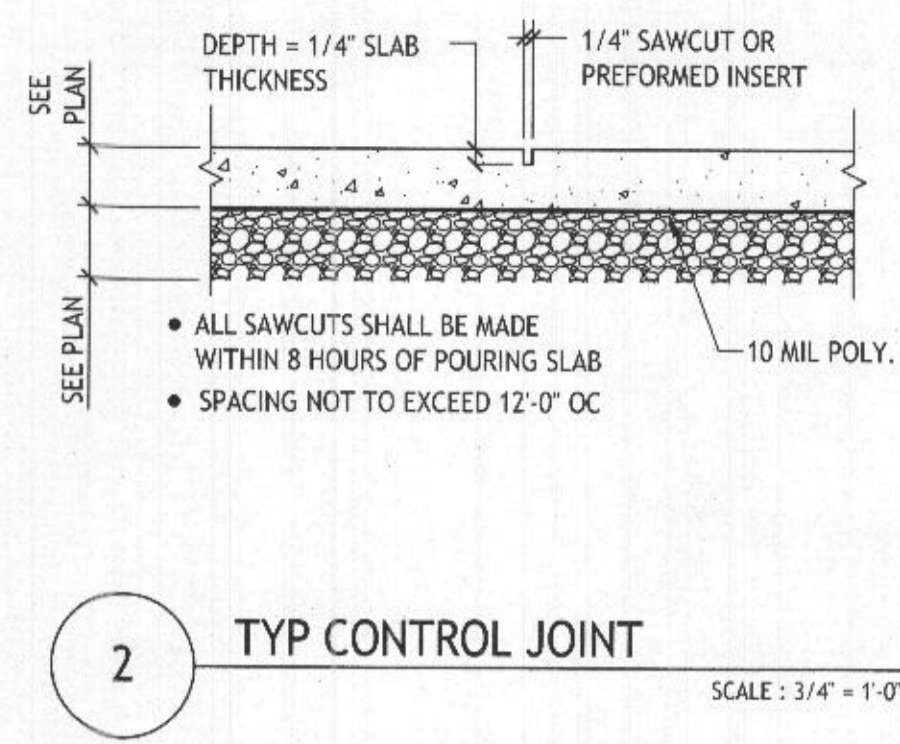

2 TYP CONTROL JOINT
SCALE: 3/4" = 1'-0"

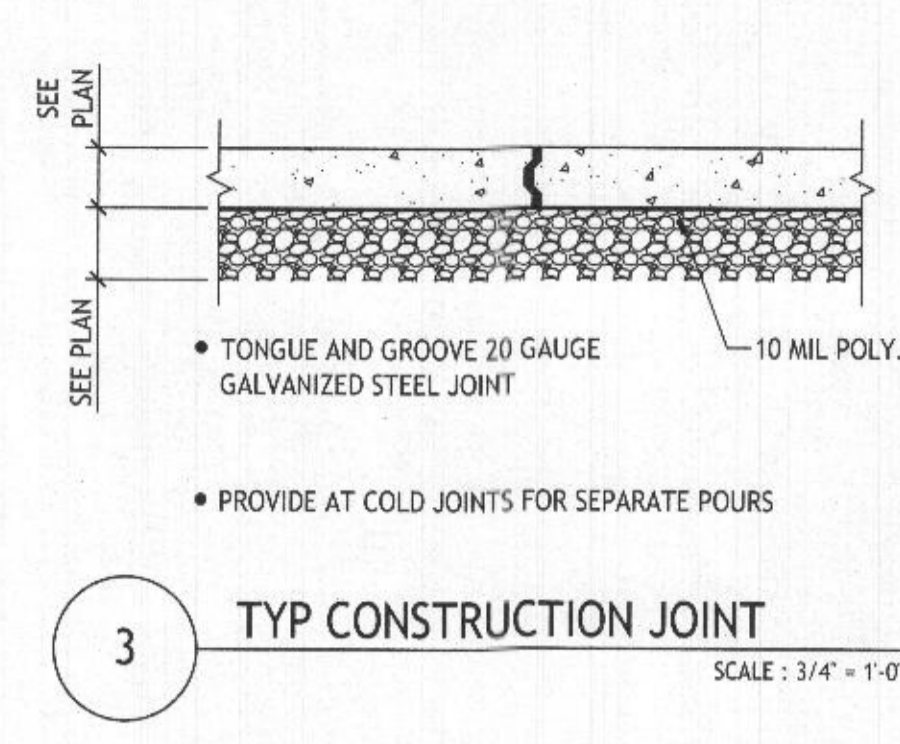

3 TYP CONSTRUCTION JOINT
SCALE: 3/4" = 1'-0"

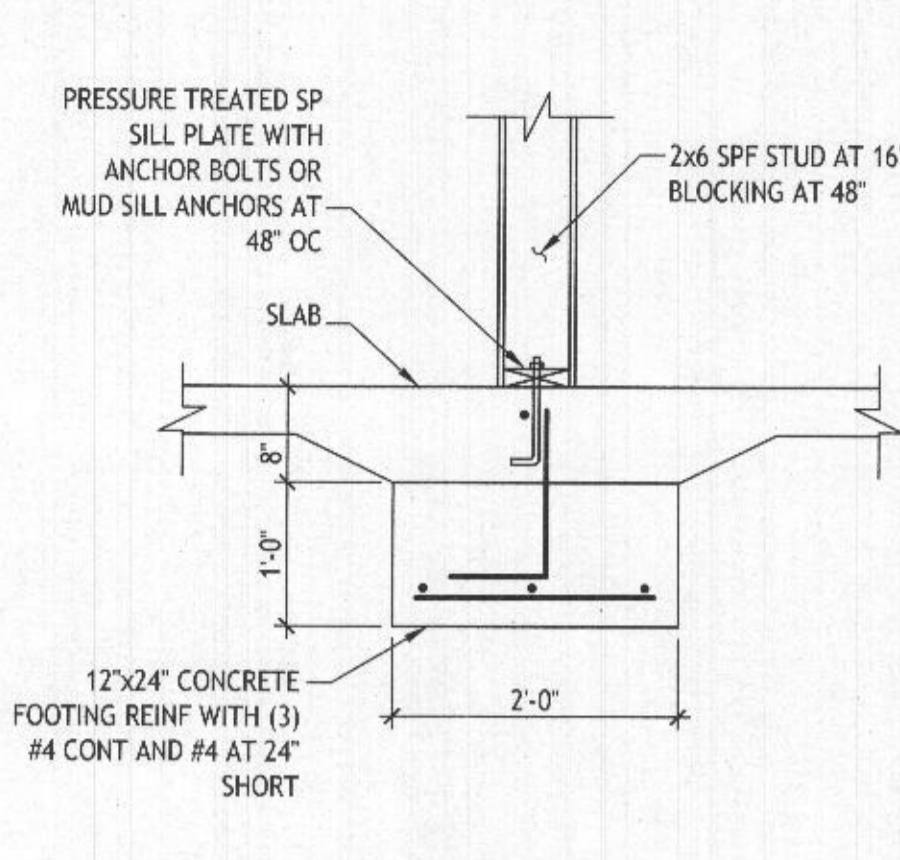

4 FOUNDATION DETAIL
SCALE: 3/4" = 1'-0"

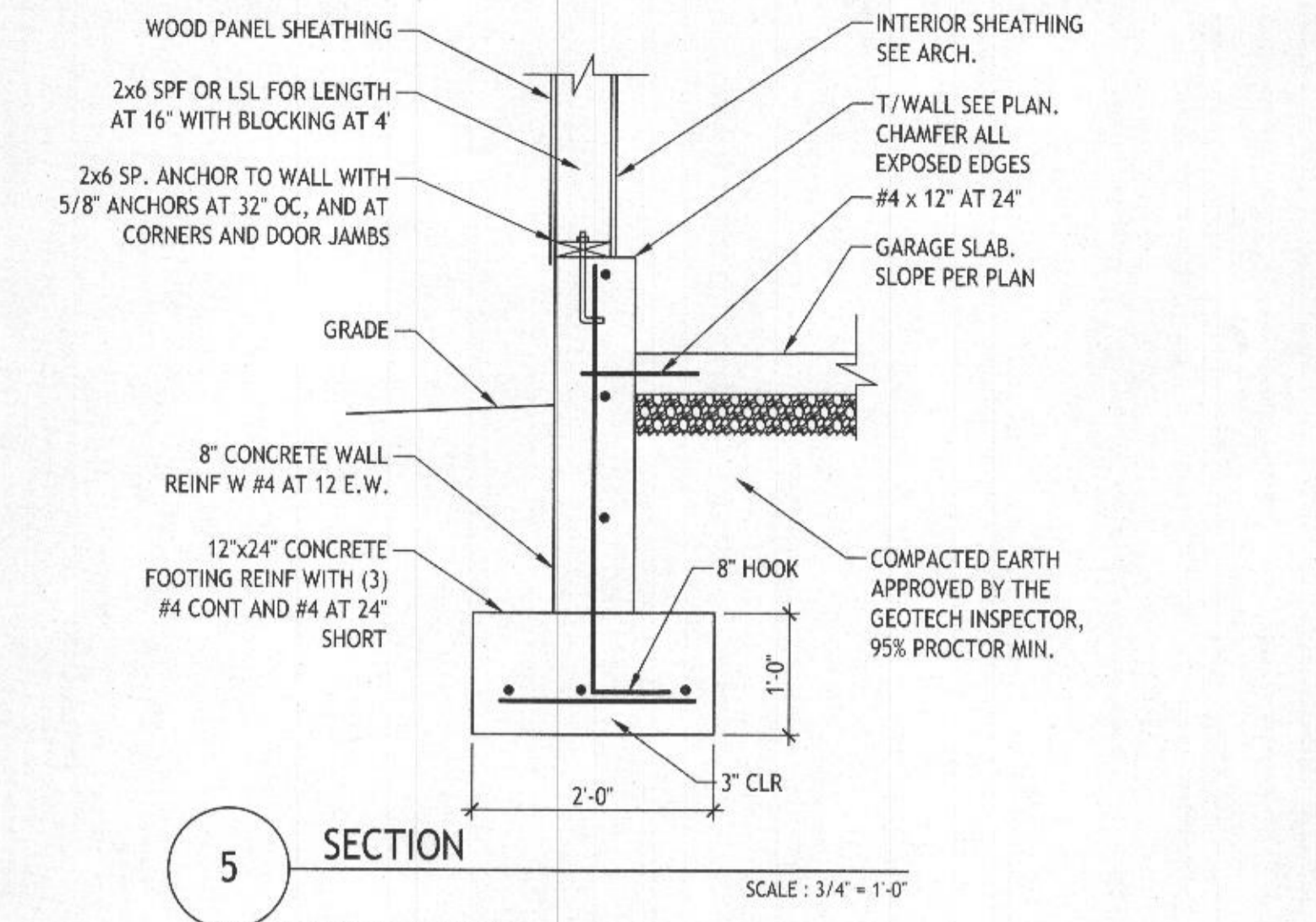

5 SECTION
SCALE: 3/4" = 1'-0"

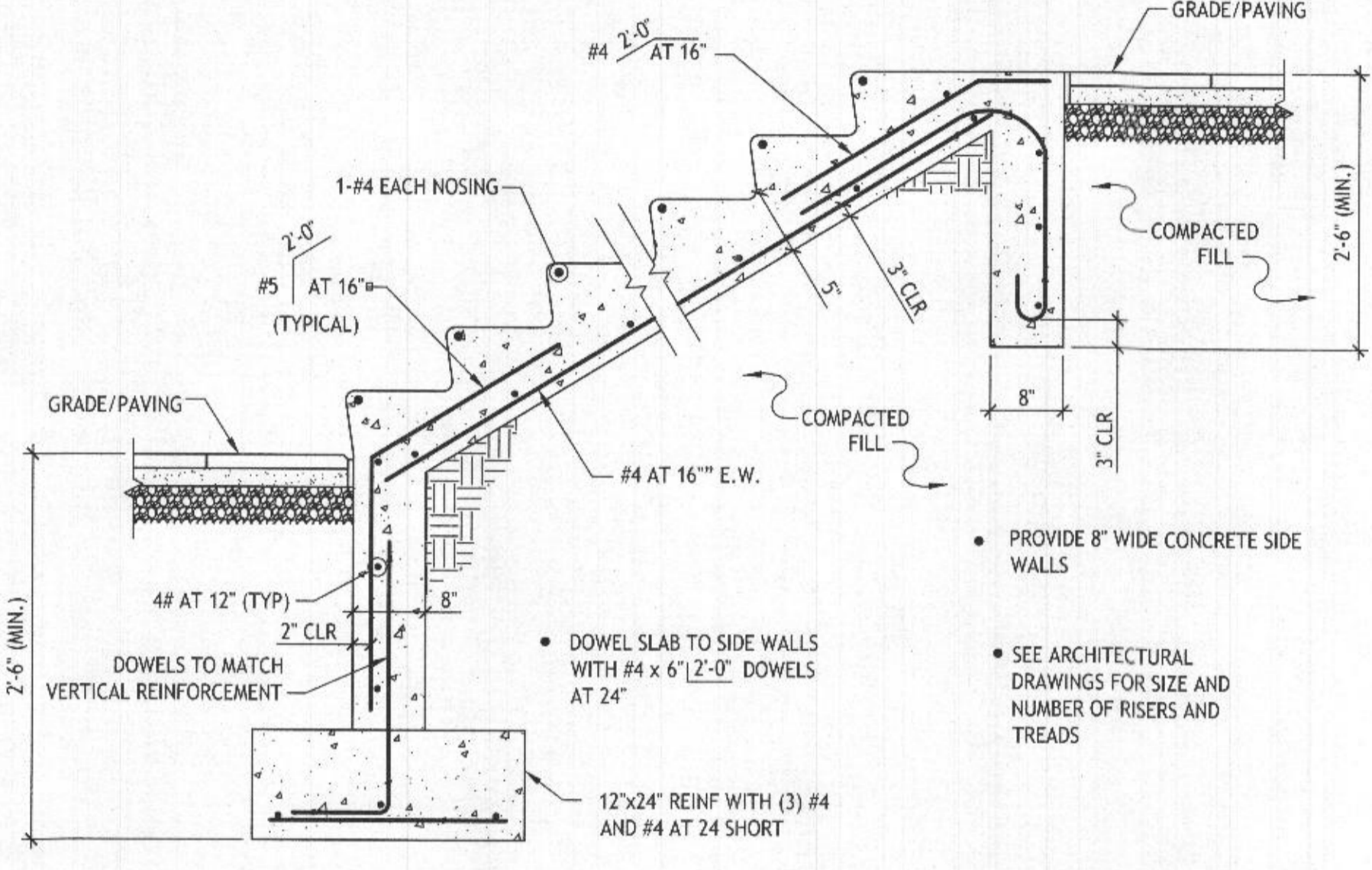

6 EXTERIOR STAIRS ON GRADE DETAIL
SCALE: 3/4" = 1'-0"

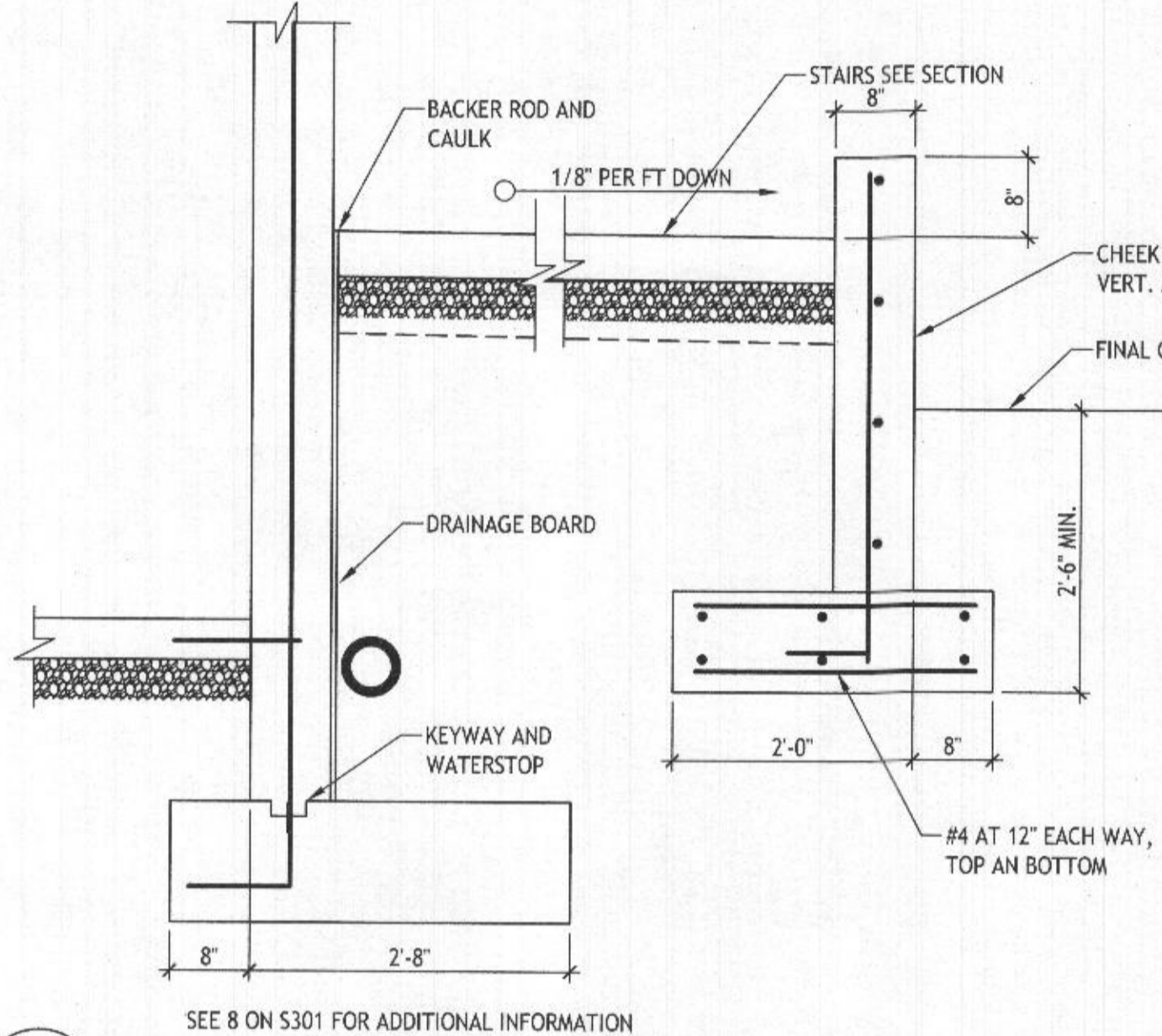

7 EXTERIOR STAIRS ADJACENT TO BUILDING
SCALE: 3/4" = 1'-0"

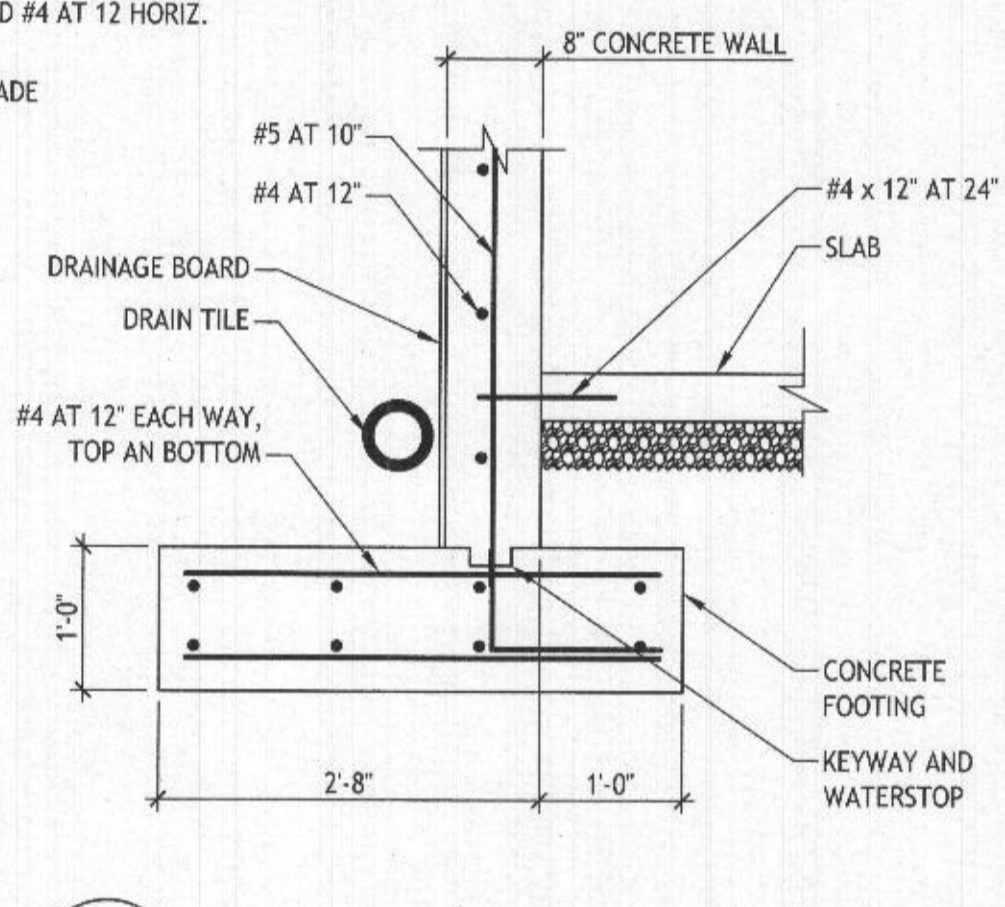

8 SECTION
SCALE: 3/4" = 1'-0"

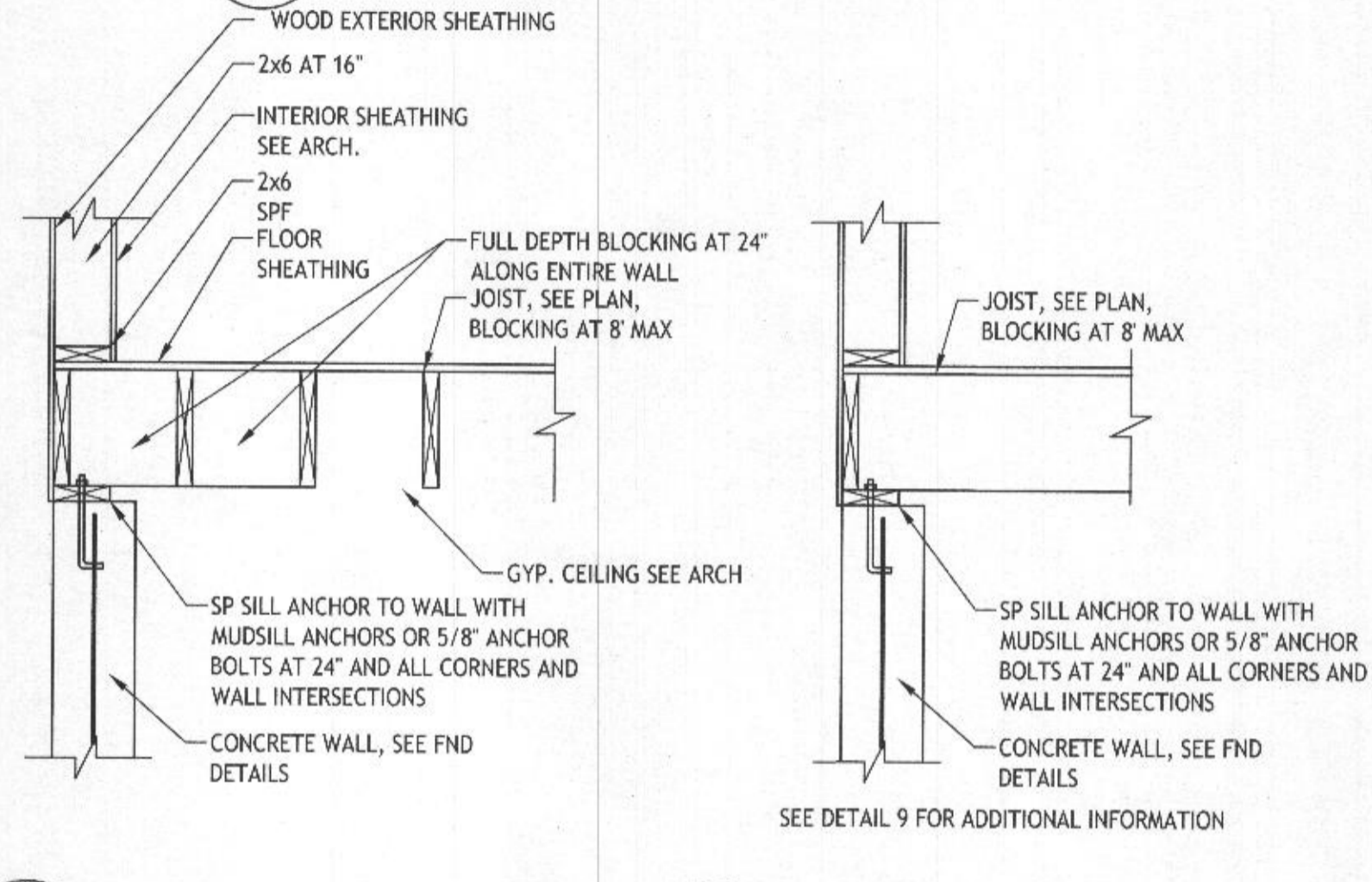

9 SECTION
SCALE: 3/4" = 1'-0"

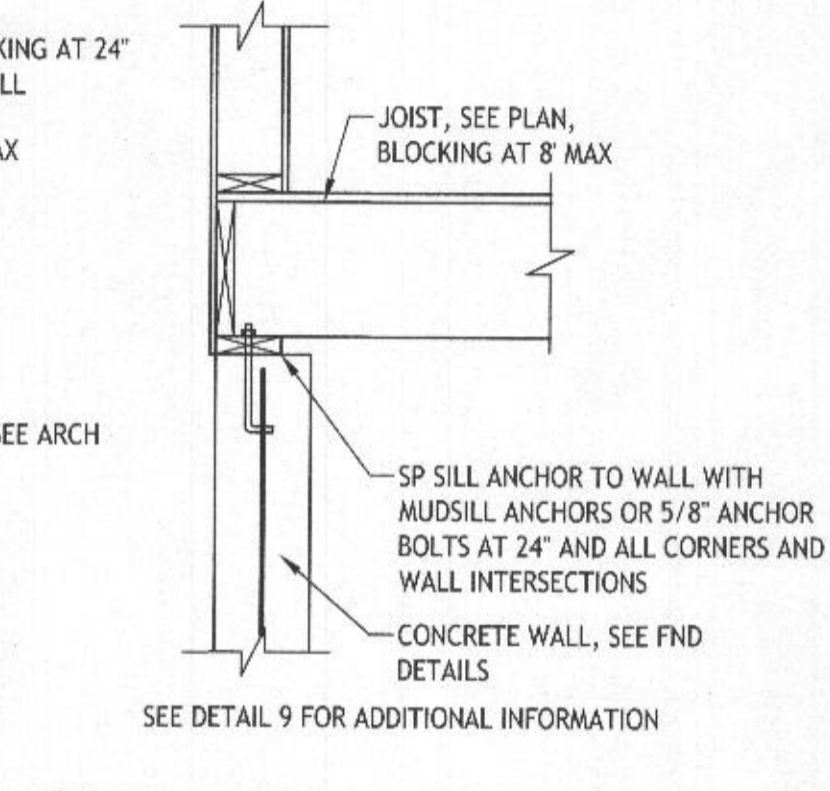

10 SECTION
SCALE: 3/4" = 1'-0"

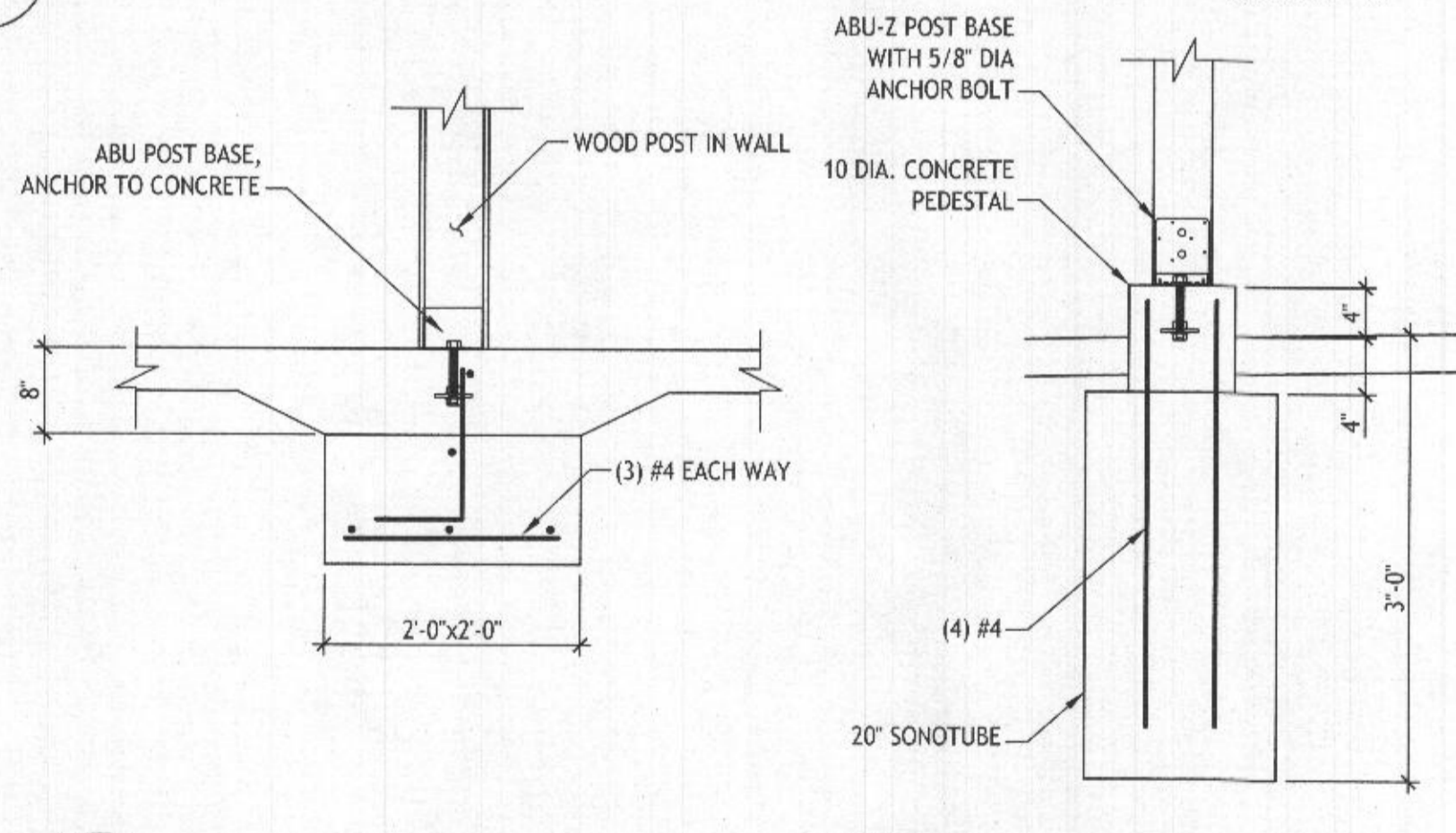

11 FOUNDATION DETAIL
SCALE: 3/4" = 1'-0"

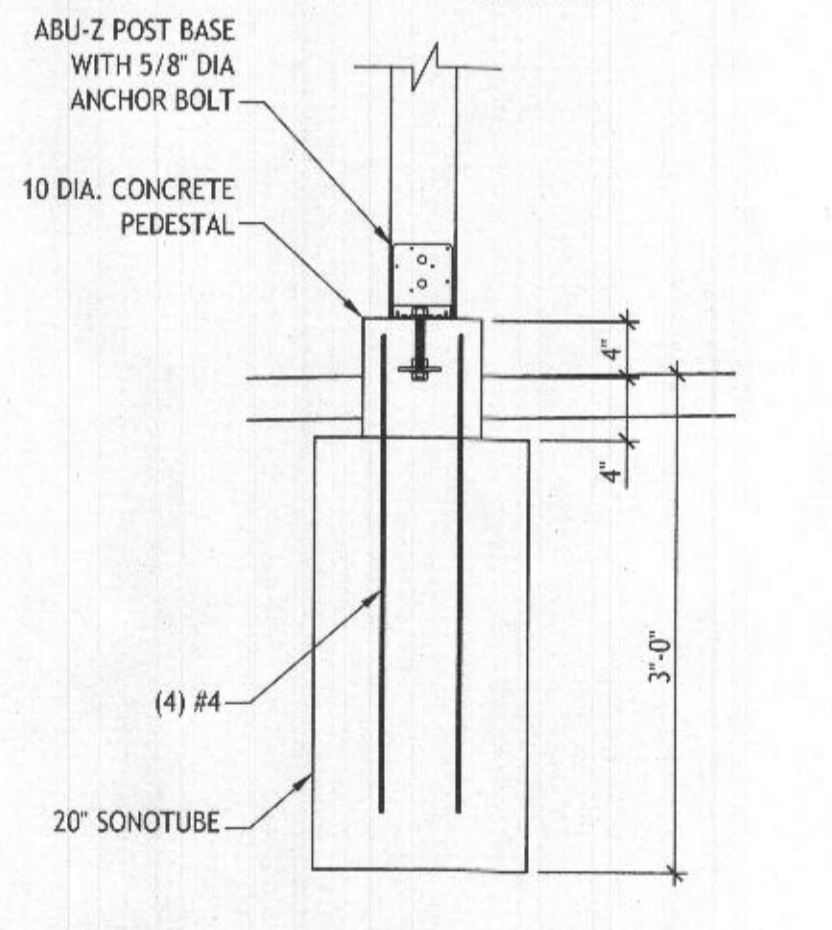

12 EXTERIOR BUILDING POST FND
SCALE: 3/4" = 1'-0"

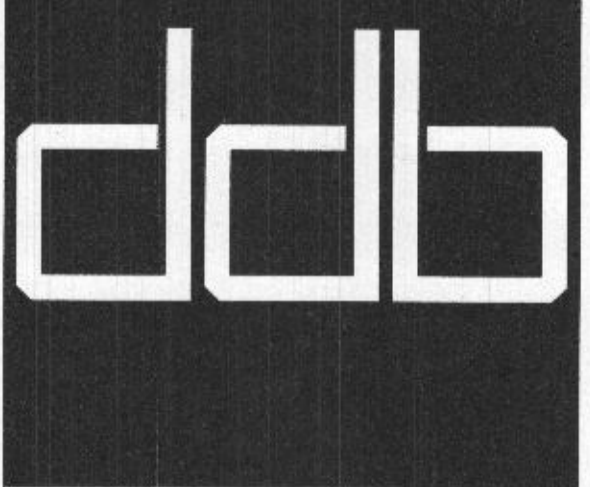

architect
ddb Workshop, LLC
11110 Radcliff Lane
Fulton, MD 20759
(301) 580-1441



MEP | consultants
ERCON Engineering, LLC
9108 Perryvale Road
Nottingham, MD 21236

project
Accessory Structure
7310 Meadow Wood Way
Clarksville, MD

Seal | Signature



PROFESSIONAL CERTIFICATION: I HEREBY CERTIFY THAT THESE DOCUMENTS WERE PREPARED BY ME AND THAT I AM A DAILY LICENSED PROFESSIONAL ENGINEER UNDER THE LAWS OF THE STATE OF MARYLAND AND ENGINEER REGISTRATION # 24871 EXPIRATION 2/28/2022

revisions	No.	Date	Title

Sections

Issue Date: 10/23/2020

S-301