

Approved 6.16.20 - H.O.

Menu Save Reset Cancel Help

Record Detail * (This section is required.)

Permit Type	Permit Number	Opened Date
Building/Residential/Misc/Tanks	B20001776	06/11/2020
Description of Work		
SFD/INSTALL 1000 GAL UNDERGROUND PROPANE TANK		

check spelling

Address * (This section is required.)

Search Reset Clear Get Parcel & Owner

Street #	Street Name	Street Type	
3651	PAUPERS FOLLY	LN	
Unit Type	Unit #	X Coordinate	Y Coordinate
--Select--		-76.98304	39.2704
City	State	Zip Code	Primary
WFST FRIFNDSHIP	MD	21794	Yes

Parcel * (This section is required.)

Search Reset Clear Get Address & Owner

GIS ID *	Parcel	Parcel Area	Land Value	Improved Value	Exemption Value	Plan Area
11058057	116.7	1.32	218200	218200	0	RURAL
Legal Description						
LOT 10, 1.32 A.[]3651 PAUPERS FOLLY LN[]BELVEDERE ESTATES						

check spelling

Block	Lot	Census Tract	Council Dist	Inspection Dist	Supervisor Dist	Map #	DAP Zone
	10	603000	5				
Plan Area	State Tax Id	Subdivision Name					
	1403600119	Belvedere Estates					
Section	Area	Tax Map					
		22					
Grid	Zoning District	ADC Map					
22-8	RR-DEO	4813-C7					
SDP No.	Final Plan No.	WP File No.					
	E-16-065						
Record Plat No.	WS Contract No.	FDP No.					
24286-2428							
Owner Occupied	Year Built	Historic District					
<input type="radio"/> Yes <input checked="" type="radio"/> No		<input type="radio"/> Yes <input checked="" type="radio"/> No					
Historic District Registry No.	Stat Area	Flood Plain					
	3-08A	<input type="radio"/> Yes <input checked="" type="radio"/> No					
Building No							

Owner * (This section is required.)

Search Reset Clear

Name *

BOARMAN PROPERTY INVESTMENT LLC

Address Line 1

12126 ROUTE 216

Address Line 2

Address Line 3

Mail City	Mail State	Mail Zip Code
EULTON	MD	20759
Phone	Primary	
443-610-7514	Yes	
E-mail		
Cell Number	Fax Number	

Professionals (This section is not required.)

Search Reset Clear

License # *	Business Name		
20100081215	AIR GAS		
License Type *	First Name	Middle Name	Last Name
Propane Gs	DENNIS		FEAGA
Primary	Address Line 1		
Yes	6750 MACLEAN DRIVE STE B		
	Address Line 2		
	1625 HENRYTON RD		
	City	State	ZIP Code
	GLEN BURNIE	MD	210600000
	Phone 1	Phone 2	Fax
	4104425623		4104425623
	E-mail		
	michelle@appliedandapproved.com		

Applicant (This section is not required.)

Search As Owner As Lic. Prof As Contact

Type *	First Name	MI	Last Name
Applicant	MICHELLE		CLANCY
Relationship	Full Name		
Applicant	MICHELLE CLANCY		
Primary	Organization Name		
Yes	APPLIED & APPROVED PERMITS LLC		
	Street Address		
	P.O. BOX 310		
	Address Line 2		
	City	State	Zip Code
	PERRY HALL	MD	21128
	Phone	Cell	Fax
	443-340-1229		
	E-mail *		
	MICHELLE@APPLIEDANDAPPROVED.COM		

Addtl Info

Est Construction Cost	*Housing Units *	Number of Buildings	*Public Owned
3000	0	0	No
Construction Type			
--Select--			

TANK INFORMATION

RESIDENTIAL TANK INFORMATION

Capital Project-No Fee *	Capital Project Number	Fee Exempt *	Roadside Tree Project Permit *	Roadside Tree Permit #
<input type="radio"/> Yes <input checked="" type="radio"/> No		<input type="radio"/> Yes <input checked="" type="radio"/> No	<input type="radio"/> Yes <input checked="" type="radio"/> No	
Existing Use	Number of Tanks Installed *	Number of Tanks Removed *		
SFD	1	0		
Water Supply	Sewage Disposal	Expiration Date	Relocate Existing Tank *	
Private	Private	12/13/2020	0	

PAYMENT INFORMATION

Check 1	Payee 1	Check 2	Payee 2	SAP Doc No	SAP Entered

Submit Cancel

STORMWATER MANAGEMENT NOTES:

STORMWATER MANAGEMENT FOR LOT 10 IS BEING PROVIDED BY A COMBINATION OF MICRO-BIORETENTION FACILITY #1 (M-6) FOR THE DRIVEWAY AREA, AND 3 DRYWELLS (M-5), FOR THE ROOF AREAS OF THE PROPOSED HOUSE.

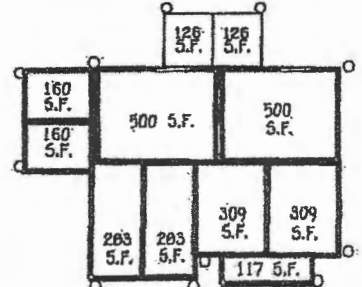

HOUSE DRAINAGE AREAS

SCALE: 1"=30'

NOTE: NO GRAVITY SEWER SERVICE FOR BASEMENT.

OWNER/DEVELOPER

IV HOMES
9720 PATRICK WOODS DRIVE
COLUMBIA, MD 21046
410-374-5956

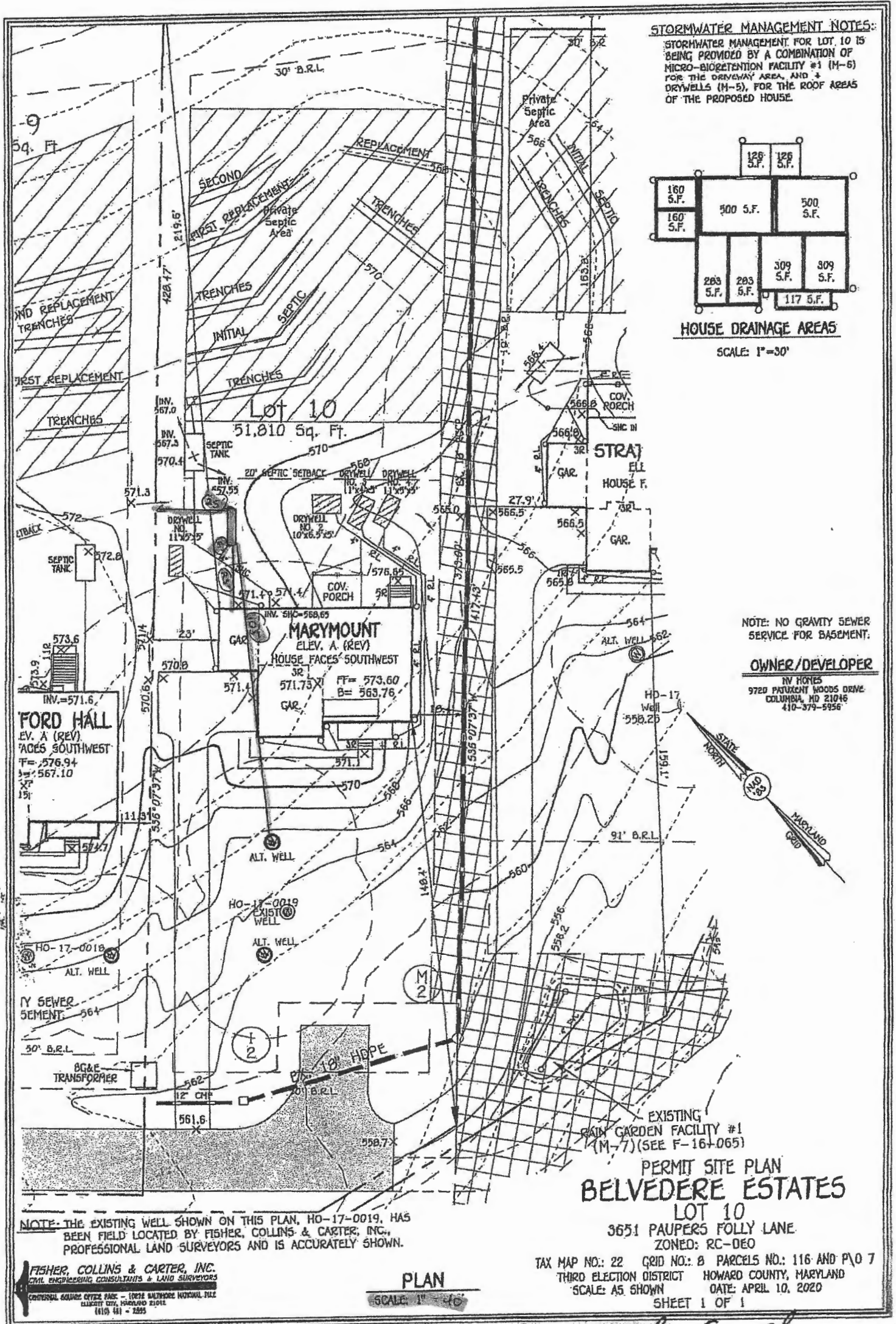

NOTE: THE EXISTING WELL SHOWN ON THIS PLAN, HO-17-0019, HAS BEEN FIELD LOCATED BY FISHER, COLLINS & CARTER, INC., PROFESSIONAL LAND SURVEYORS AND IS ACCURATELY SHOWN.

FISHER, COLLINS & CARTER, INC.
CIVIL ENGINEERING CONSULTANTS & LAND SURVEYORS
CENTRAL SOURCE OFFICE PARK - 10038 BALTIMORE NATIONAL PIKE
ELICHTER CITY, MARYLAND 21031
(410) 441-1255

PLAN

SCALE: 1"=40'

**PERMIT SITE PLAN
BELVEDERE ESTATES**

LOT 10
3651 PAUPERS FOLLY LANE
ZONED: RC-OEO

TAX MAP NO.: 22 GRID NO.: 8 PARCELS NO.: 116 AND P/O 7
THIRD ELECTION DISTRICT HOWARD COUNTY, MARYLAND
SCALE: AS SHOWN DATE: APRIL 10, 2020
SHEET 1 OF 1