

Approved 6.16.20 - H.D.

Menu Save Reset Cancel Help

Record Detail * (This section is required.)

Permit Type Permit Number Opened Date

Description of Work

[check spelling](#)

Address * (This section is required.)

Search Reset Clear Get Parcel & Owner

Street # Street Name Street Type

Unit Type Unit # X Coordinate Y Coordinate

City State Zip Code Primary

Parcel * (This section is required.)

Search Reset Clear Get Address & Owner

| GIS ID * | Parcel | Parcel Area | Land Value | Improved Value | Exemption Value | Plan Area |
|---------------------------------------|------------------------------------|-----------------------------------|-------------------------------------|-------------------------------------|--------------------------------|------------------------------------|
| <input type="text" value="11058058"/> | <input type="text" value="116.7"/> | <input type="text" value="1.28"/> | <input type="text" value="217800"/> | <input type="text" value="217800"/> | <input type="text" value="0"/> | <input type="text" value="RURAL"/> |

Legal Description

[check spelling](#)

| Block | Lot | Census Tract | Council Dist | Inspection Dist | Supervisor Dist | Map # | DAP Zone |
|----------------------|--------------------------------|-------------------------------------|--------------------------------|----------------------|----------------------|----------------------|----------------------|
| <input type="text"/> | <input type="text" value="9"/> | <input type="text" value="603000"/> | <input type="text" value="5"/> | <input type="text"/> | <input type="text"/> | <input type="text"/> | <input type="text"/> |

Plan Area State Tax Id Subdivision Name

Section Area Tax Map

Grid Zoning District ADC Map

SDP No. Final Plan No. WP File No.

Record Plat No. WS Contract No. FDP No.

Owner Occupied Yes No Year Built Historic District Yes No

Historic District Registry No. Stat Area Flood Plain Yes No

Building No

Owner * (This section is required.)

Search Reset Clear

Name *

Address Line 1

Address Line 2

Address Line 3

| | | |
|-----------------------|------------------|------------------------|
| Mail City FULTON | Mail State MD | Mail Zip Code 20759 |
| Phone 443-610-7514 | Primary Yes | |
| E-mail | | |
| Cell Number | Fax Number | |

Professionals (This section is not required.)

Search Reset Clear

| | | | |
|----------------|---------------------------------|-------------|------------|
| License # * | Business Name | | |
| 20100081215 | AIR GAS | | |
| License Type * | First Name | Middle Name | Last Name |
| Propane Gs | DENNIS | | FEAGA |
| Primary | Address Line 1 | | |
| Yes | 6750 MACLEAN DRIVE STE B | | |
| | Address Line 2 | | |
| | 1625 HENRYTON RD | | |
| | City | State | ZIP Code |
| | GLEN BURNIE | MD | 210600000 |
| | Phone 1 | Phone 2 | Fax |
| | 4104425623 | | 4104425623 |
| | E-mail | | |
| | michelle@appliedandapproved.com | | |

Applicant (This section is not required.)

Search As Owner As Lic. Prof As Contact

| | | | |
|--------------|---------------------------------|-------|-----------|
| Type * | First Name | MI | Last Name |
| Applicant | MICHELLE | | CLANCY |
| Relationship | Full Name | | |
| Applicant | MICHELLE CLANCY | | |
| Primary | Organization Name | | |
| Yes | APPLIED & APPROVED PERMITS LLC | | |
| | Street Address | | |
| | P.O. BOX 310 | | |
| | Address Line 2 | | |
| | City | State | Zip Code |
| | PERRY HALL | MD | 21128 |
| | Phone | Cell | Fax |
| | 443-340-1229 | | |
| | E-mail * | | |
| | MICHELLE@APPLIEDANDAPPROVED.COM | | |

Addtl Info

| | | | |
|-----------------------|------------------|---------------------|---------------|
| Est Construction Cost | *Housing Units * | Number of Buildings | *Public Owned |
| 3000 | 0 | 0 | No |
| Construction Type | | | |
| --Select-- | | | |

TANK INFORMATION

RESIDENTIAL TANK INFORMATION

| | | | | |
|---|-----------------------------|---|---|------------------------|
| Capital Project-No Fee * | Capital Project Number | Fee Exempt * | Roadside Tree Project Permit * | Roadside Tree Permit # |
| <input type="radio"/> Yes <input checked="" type="radio"/> No | | <input type="radio"/> Yes <input checked="" type="radio"/> No | <input type="radio"/> Yes <input checked="" type="radio"/> No | |
| Existing Use | Number of Tanks Installed * | Number of Tanks Removed * | | |
| SFD | 1 | 0 | | |
| Water Supply | Sewage Disposal | Expiration Date | Relocate Existing Tank * | |
| Private | Private | 12/13/2020 | 0 | |

PAYMENT INFORMATION

| | | | | | |
|---------|---------|---------|---------|------------|-------------|
| Check 1 | Payee 1 | Check 2 | Payee 2 | SAP Doc No | SAP Entered |
|---------|---------|---------|---------|------------|-------------|

Submit Cancel

STORMWATER MANAGEMENT NOTES:

STORMWATER MANAGEMENT FOR LOT 9 IS BEING PROVIDED BY A COMBINATION OF MICRO-BIORETENTION FACILITY #1 (M-6) FOR THE DRIVEWAY AREA, 2 ROOFTOP DISCONNECTION (N-1), AND 3 DRYWELLS (H-3), FOR THE ROOF AREAS OF THE PROPOSED HOUSE.

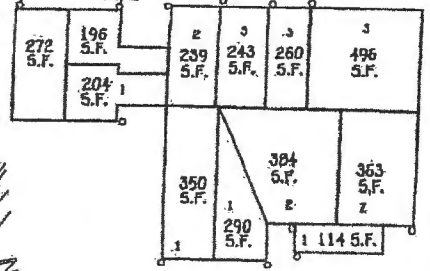

HOUSE DRAINAGE AREAS

SCALE: 1"=30'

OWNER/DEVELOPER

IV HOMES
9720 PATENT WOODS DRIVE
COLUMBIA, MD 21046
410-379-5956

NOTE: NO GRAVITY SEWER SERVICE FOR BASEMENT.

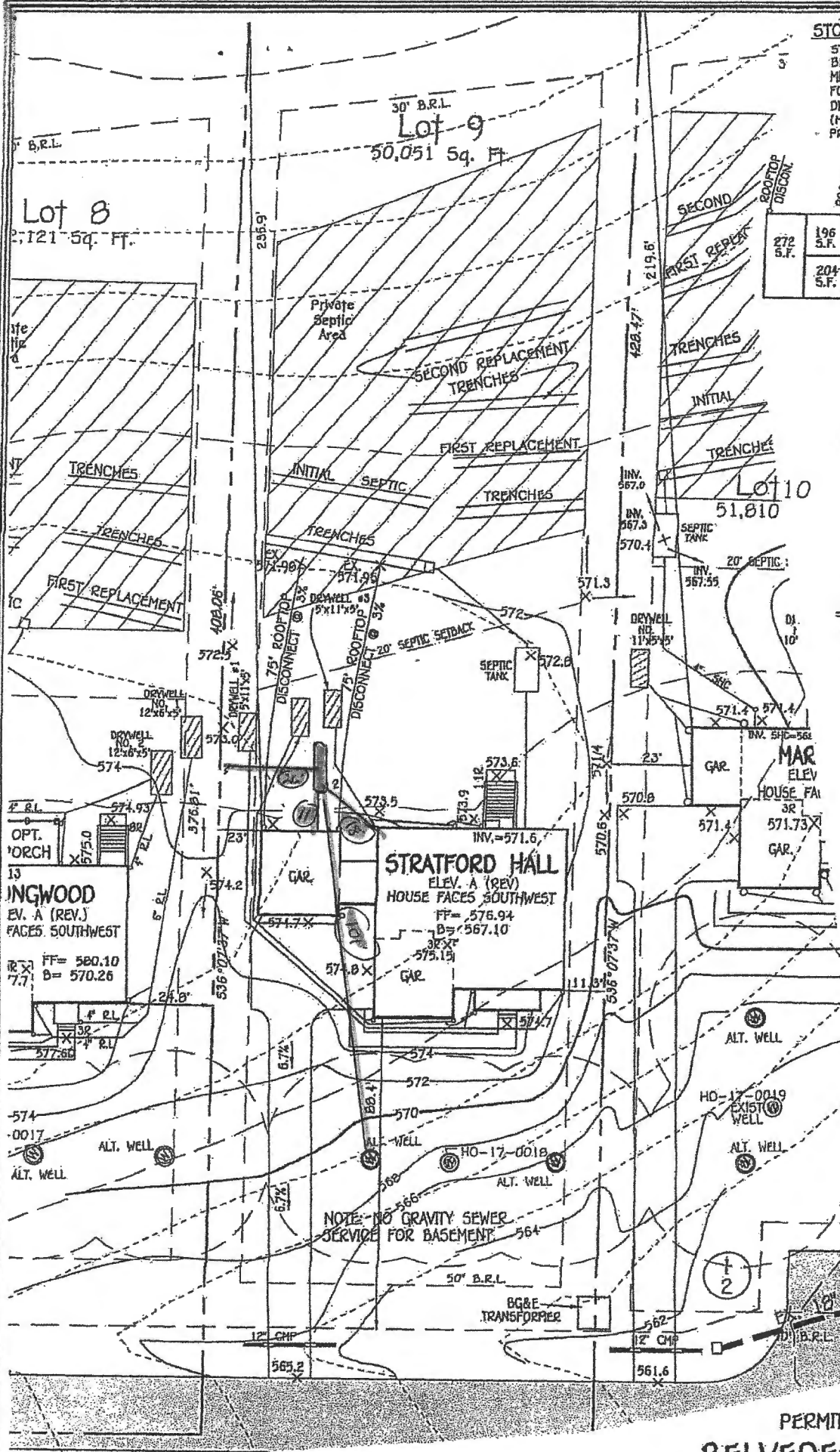

**PERMIT SITE PLAN
BELVEDERE ESTATES
LOT 9**

3647 PAUPERS FOLLY LANE
ZONED: RC-DEO

TAX MAP NO.: 22 GRID NO.: 8 PARCELS NO.: 116 AND P/O 7
THIRD ELECTION DISTRICT HOWARD COUNTY, MARYLAND
SCALE: AS SHOWN DATE: APRIL 10, 2020
SHEET 1 OF 1

NOTE: THE EXISTING WELL SHOWN ON THIS PLAN, HO-17-0018, HAS BEEN FIELD LOCATED BY FISHER, COLLINS & CARTER, INC., PROFESSIONAL LAND SURVEYORS AND IS ACCURATELY SHOWN.

FISHER, COLLINS & CARTER, INC.
CIVIL ENGINEERING CONSULTANTS & LAND SURVEYORS
CENTRAL SQUARE OFFICE PARK - 10772 BALTHAZAR REGIONAL PARK
BELTSVILLE CITY, MARYLAND 21032
(410) 961-5629

PLAN
SCALE: 1" = 40'

1000 Grol Underline