

Name: Jim Kerwin  
Street Address: PO Box 552  
City, State, Zip: Woodbine MD 21797  
Date: 1/16/2020

Amendment, Permit # B19003176

Ms. Debbie Whalen  
Division of Plan Review  
Department of Inspections, Licenses and Permits  
Howard County Government  
3430 Court House Dr  
Ellicott City, MD 21043

PLP 2020 JAN 08 09:17:26

Dear Ms. Whalen:

I am requesting to amend Permit # B19003176 at  
739 Driver Road Marriottsville MD 21104 to  
Change house type from "Liberty" to "Liberty Bell" New  
2 story with 2 car side load garage, 1 car side attached garage, covered  
rear porch, full front porch, and unfinished lower level  
9 Rooms, 3 full Baths, 1 1/2 Bath and 4 Bedrooms  
gross s.f. = 4944 / OGSP = 4516 2018 Code / Performance Method  
Footprint of the house did not change

Enclosed:

Fee: \$50.00 - CR# 255  
 Plot Plans to George a Wort + tax  
 Sets of Construction Drawings  
 Other: \_\_\_\_\_

If there is anything we can do to assist you, please let me know.

cc: Health Dept

Sincerely,  
Jim Kerwin

Name: Jim Kerwin  
Title: AGENT ~~XXXXXXXXXXXXXXXXXXXX~~ Kevin + Sara Huber  
Phone: 443-309-7792  
Email: Jim@DecaturbuildingServices.com

df





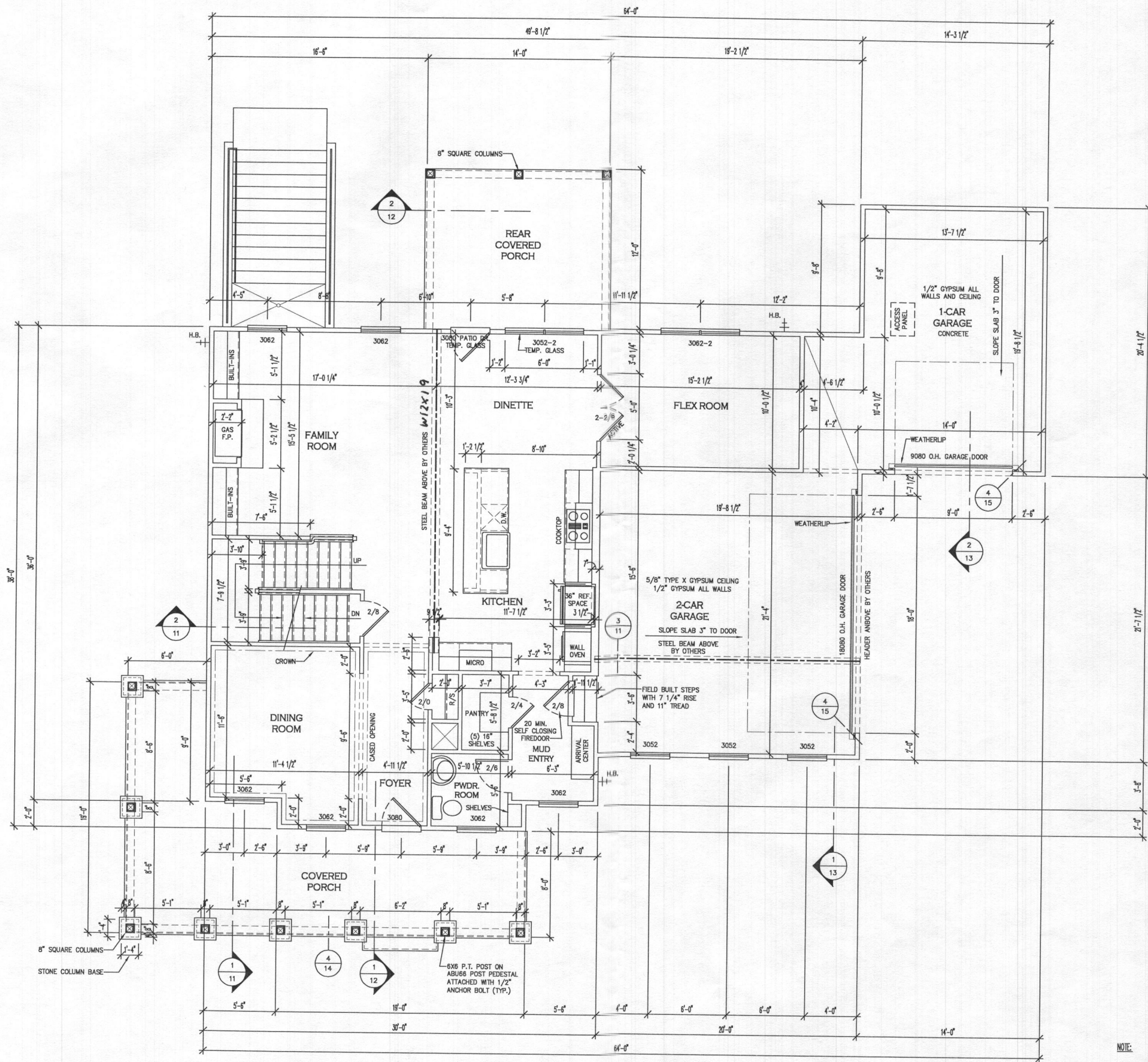

1  
5  
**FIRST FLOOR PLAN**  
SCALE: 1/4" = 1'-0"

- NOTE:
1. ALL INTERIOR WALLS ARE 3 1/2" UNLESS OTHERWISE NOTED
  2. ALL EXTERIOR WALLS ARE 4" UNLESS OTHERWISE NOTED
  3. ALL FIRST FLOOR WALLS ARE 9'-1 1/8" UNLESS OTHERWISE NOTED
  4. ALL DRYWALLED OPENINGS TO BE 8'-0" UNLESS OTHERWISE NOTED

DATE: 1/16/20	PROJECT: HUBER RESIDENCE	RESTRICTIONS ON USE: THESE PLANS ARE THE PROPERTY OF R.E.M. REMODELING. NEITHER THESE PLANS NOR ANY PORTION OF THEM SHALL BE COPIED, REPRODUCED, OR USED IN ANY MANNER WITHOUT SPECIFIC WRITTEN PERMISSION.	REVISITONS
DRAWN BY: R.E.M.	SHEET TITLE: FIRST FLOOR PLAN		
SHEET # 5	OF 19		
		DRAFTING SERVICES BY: ROBERT E. MULL AT R.E.M. REMODELING 6350 BARNETT AVE ELLSBURG, MD 21784 410-303-1324	
		<b>R.E.M. REMODELING</b> Architectural CAD Drafting Service and Design Consulting EST. 1987 "Drafting your dream is our business!"	

