

B2002434

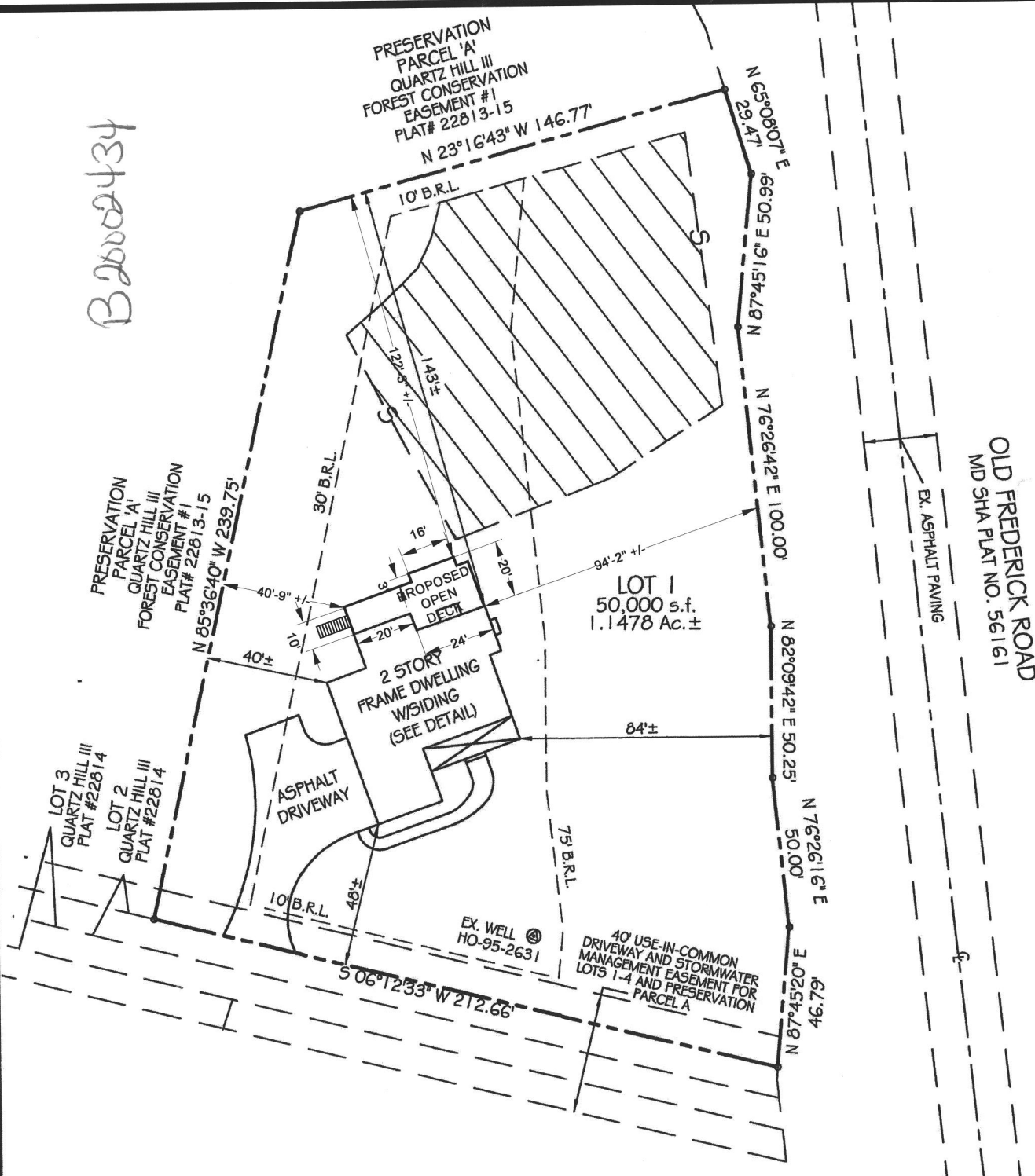

OLD FREDERICK ROAD
MD SHA PLAT NO. 56161



11119 Pulaski Highway
White Marsh, MD 21162
(410) 679-1683 Office
www.sbclandscaping.com
sbclandscaping@gmail.com

No.	Revision / Issue	Date
*	Initial Plan	05/12/2020
*	Plan Revision	05/26/2020
*	Final Plan	0/05/2020

DEBISSCHOP RESIDENCE
14510 OLD FREDERICK ROAD
COOKSVILLE, MD 21723
PHONE: (925) 788-5732
EMAIL: davedebisschop@gmail.com

HARDSCAPE DESIGN

Drawn By:
MIKE WALTERS

Date:
MAY 12, 2020

Scale: (IN FEET)
1 inch = 50 ft.

Pg. 2 of 2

1:1 AM, 1:1

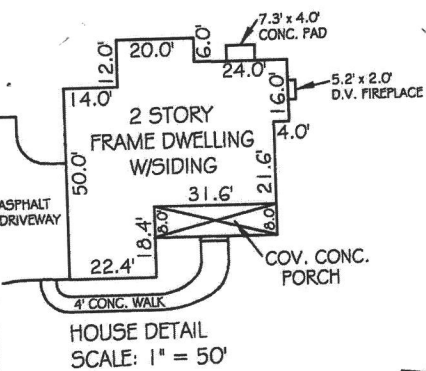

NOTES:

- 1) THIS DRAWING IS OF BENEFIT TO A CONSUMER ONLY INsofar AS IT IS REQUIRED BY A LENDER OR A TITLE INSURANCE COMPANY OR ITS AGENT IN CONNECTION WITH CONTEMPLATED TRANSFER, FINANCING OR REFINANCING.
- 2) THIS DRAWING IS NOT TO BE RELIED UPON FOR THE ESTABLISHMENT OR LOCATION OF FENCES, GARAGES, BUILDINGS OR OTHER EXISTING OR FUTURE IMPROVEMENTS.
- 3) THIS DRAWING DOES NOT PROVIDE FOR ACCURATE IDENTIFICATION OF PROPERTY BOUNDARY LINES, BUT SUCH IDENTIFICATION MAY NOT BE REQUIRED FOR THE TRANSFER OF TITLE OR SECURING FINANCING OR REFINANCING.
- 4) THIS PROPERTY IS NOT LOCATED WITHIN A SPECIAL FLOOD HAZARD AREA AS PLOTTED BY SCALE ON NATIONAL FLOOD INSURANCE PROGRAM, FLOOD INSURANCE RATE MAP, COMMUNITY PANEL NUMBER 24027C0035D, DATED NOVEMBER 6, 2013.
- 5) BUILDING TIES ARE ±0.5' UNLESS OTHERWISE NOTED.

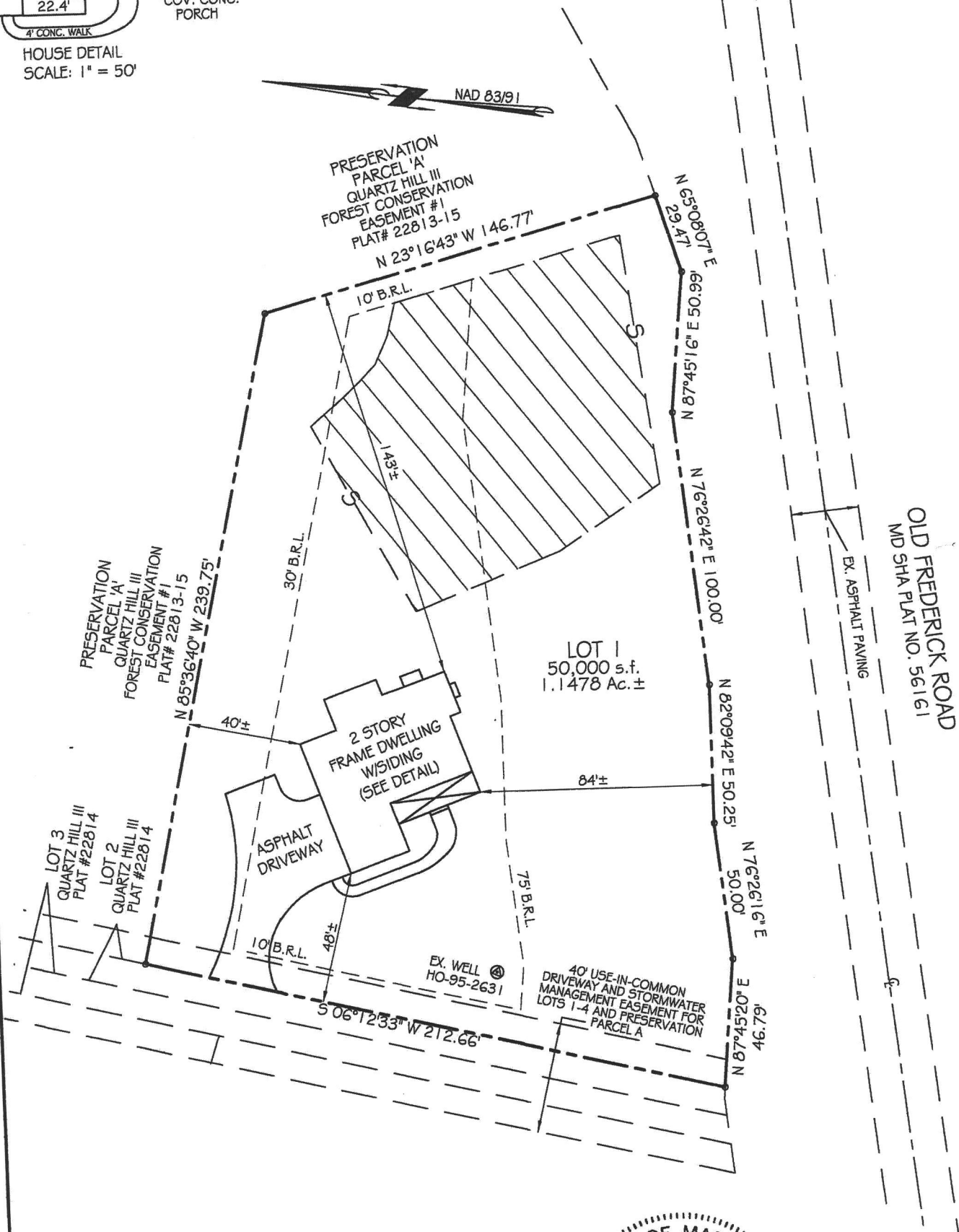

PROFESSIONAL CERTIFICATION:

I HEREBY CERTIFY THAT THESE DOCUMENTS WERE PREPARED BY ME OR UNDER MY RESPONSIBLE CHARGE, AND THAT I AM A DULY LICENSED PROFESSIONAL LAND SURVEYOR UNDER THE LAWS OF THE STATE OF MARYLAND, LICENSE NO. 21512, EXPIRATION DATE AUGUST 4, 2021 IN ACCORDANCE WITH COMAR 09.13.06.12

Jeffery W. Elkins 9/13/2019
Date

For VanMar Associates, Inc.
Jeffery W. Elkins, Prof. Land Surveyor



HOUSE LOCATION DRAWING
LOT 1
QUARTZ HILL
PLAT No. 22814
14510 OLD FREDERICK ROAD
FOURTH ELECTION DISTRICT
HOWARD COUNTY, MARYLAND
SCALE: 1" = 50' SEPTEMBER, 2019

I CERTIFY THIS PLAT TO BE CORRECT; IT IS THE RESULT OF AN ACTUAL FIELD SURVEY, BASED ON DATA FOUND AMONG THE LAND RECORDS OF HOWARD COUNTY, MARYLAND, AS REFERENCED HEREON.

REFERENCE	JOB NO.
PLAT NO. 22814	B6-5595



VANMAR ASSOCIATES, INC.
Engineers Surveyors Planners
310 South Main Street Mount Airy, Maryland 21771
(301) 829-2890 (301) 831-5015 (410) 549-2751
©Copyright, Latest Date Shown

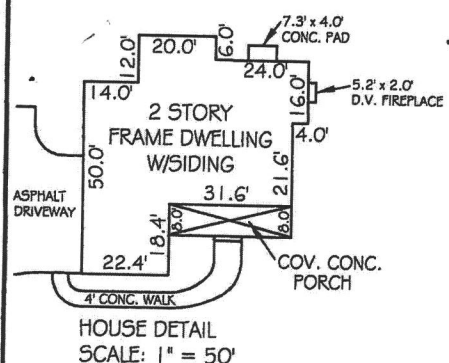

- NOTES:
- 1) THIS DRAWING IS OF BENEFIT TO A CONSUMER ONLY INsofar AS IT IS REQUIRED BY A LENDER OR A TITLE INSURANCE COMPANY OR ITS AGENT IN CONNECTION WITH CONTEMPLATED TRANSFER, FINANCING OR REFINANCING.
 - 2) THIS DRAWING IS NOT TO BE RELIED UPON FOR THE ESTABLISHMENT OR LOCATION OF FENCES, GARAGES, BUILDINGS OR OTHER EXISTING OR FUTURE IMPROVEMENTS.
 - 3) THIS DRAWING DOES NOT PROVIDE FOR ACCURATE IDENTIFICATION OF PROPERTY BOUNDARY LINES, BUT SUCH IDENTIFICATION MAY NOT BE REQUIRED FOR THE TRANSFER OF TITLE OR SECURING FINANCING OR REFINANCING.
 - 4) THIS PROPERTY IS NOT LOCATED WITHIN A SPECIAL FLOOD HAZARD AREA AS PLOTTED BY SCALE ON NATIONAL FLOOD INSURANCE PROGRAM, FLOOD INSURANCE RATE MAP, COMMUNITY PANEL NUMBER 24027C0035D, DATED NOVEMBER 6, 2013.
 - 5) BUILDING TIES ARE $\pm 0.5'$ UNLESS OTHERWISE NOTED.

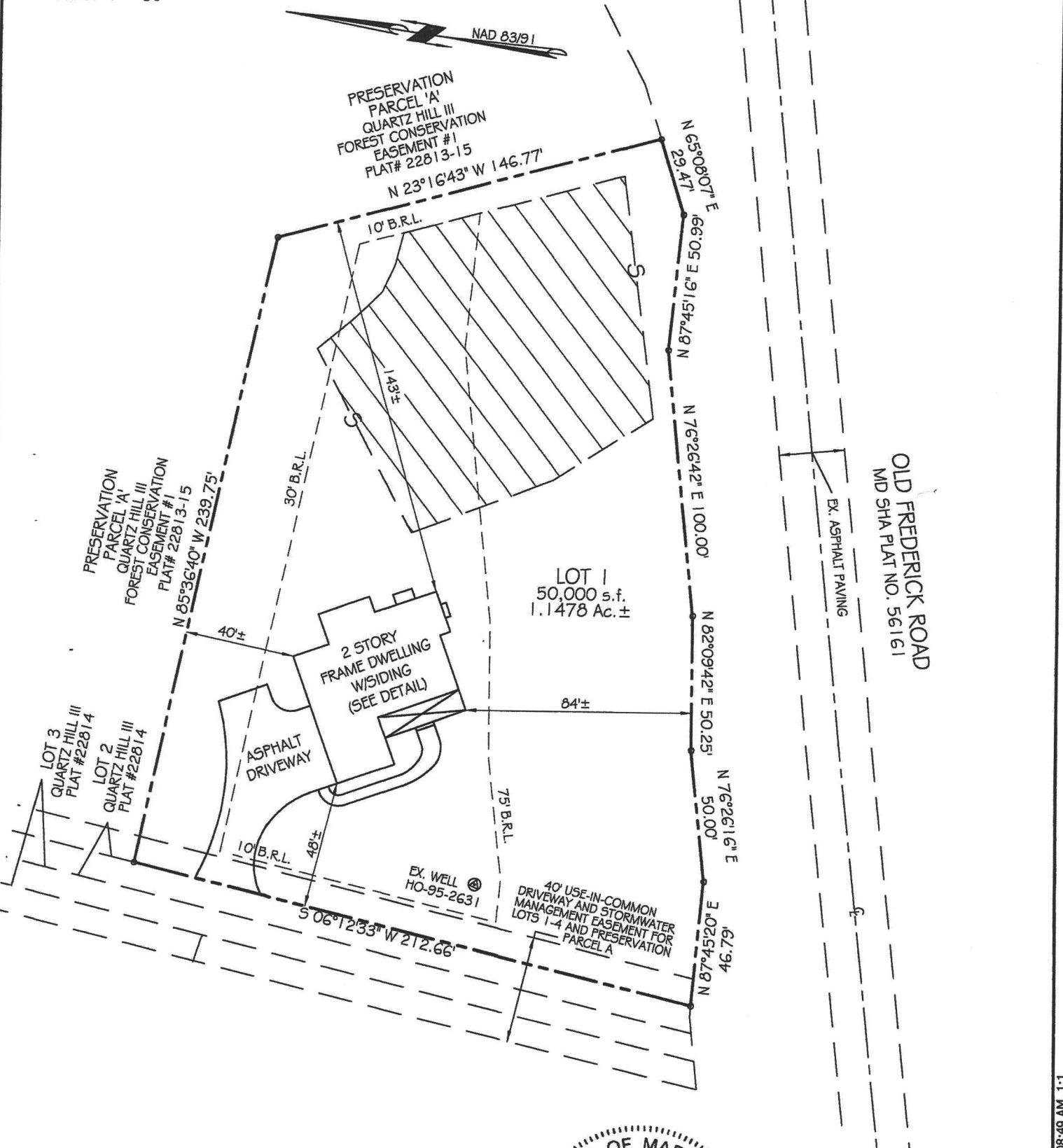

PROFESSIONAL CERTIFICATION:

I HEREBY CERTIFY THAT THESE DOCUMENTS WERE PREPARED BY ME OR UNDER MY RESPONSIBLE CHARGE, AND THAT I AM A DULY LICENSED PROFESSIONAL LAND SURVEYOR UNDER THE LAWS OF THE STATE OF MARYLAND, LICENSE NO. 21512, EXPIRATION DATE AUGUST 4, 2021 IN ACCORDANCE WITH COMAR 09.13.06.12

Jeffery W. Elkins 9/13/2019
 For VanMar Associates, Inc. Date
 Jeffery W. Elkins, Prof. Land Surveyor



HOUSE LOCATION DRAWING
 LOT 1
QUARTZ HILL
 PLAT No. 22814
 14510 OLD FREDERICK ROAD
 FOURTH ELECTION DISTRICT
 HOWARD COUNTY, MARYLAND
 SCALE: 1" = 50' SEPTEMBER, 2019

I CERTIFY THIS PLAT TO BE CORRECT; IT IS THE RESULT OF AN ACTUAL FIELD SURVEY, BASED ON DATA FOUND AMONG THE LAND RECORDS OF HOWARD COUNTY, MARYLAND, AS REFERENCED HEREON.



VANMAR ASSOCIATES, INC.
 Engineers Surveyors Planners
 310 South Main Street Mount Airy, Maryland 21771
 (301) 829-2890 (301) 831-5015 (410) 549-2751
 ©Copyright, Latest Date Shown

REFERENCE	JOB NO.
PLAT NO. 22814	B6-5595

- NOTES:
- 1) FOUNDATION AND FOOTINGS ARE IN PLACE AS SHOWN HEREON.
 - 2) BUILDING TIES ARE $\pm 0.5'$ UNLESS OTHERWISE NOTED.
 - 3) TOP OF WALL = 606.70

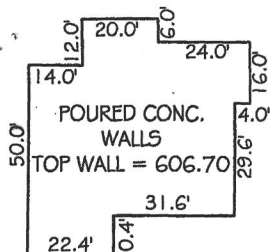

HOUSE DETAIL
SCALE: 1" = 50'

*Wall Check Ok
@ 03/28/2019*

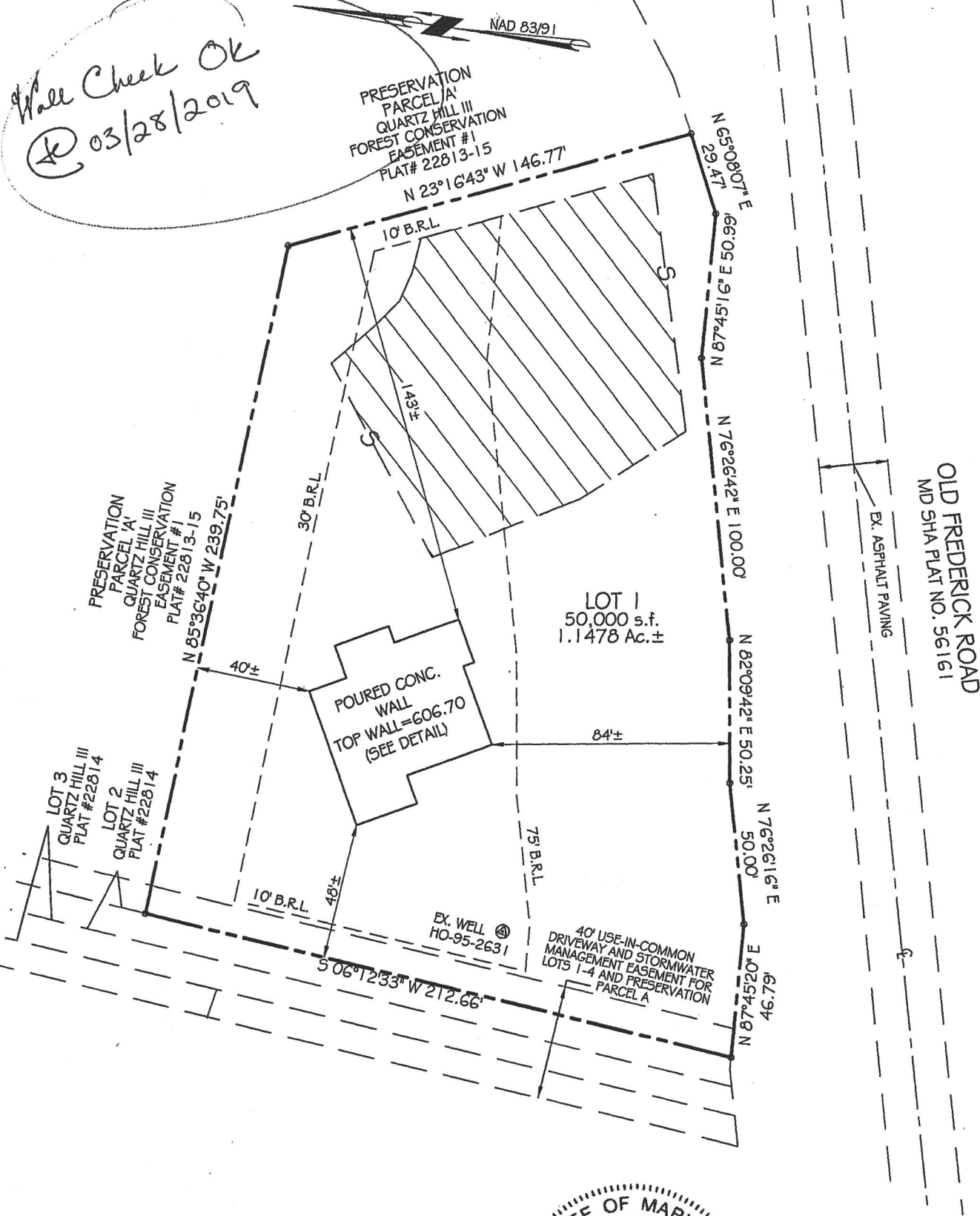

OLD FREDERICK ROAD
MD SHA PLAT NO. 56161
EX. ASPHALT PAVING

PROFESSIONAL CERTIFICATION:

I HEREBY CERTIFY THAT THESE DOCUMENTS WERE PREPARED BY ME OR UNDER MY RESPONSIBLE CHARGE, AND THAT I AM A DULY LICENSED PROFESSIONAL LAND SURVEYOR UNDER THE LAWS OF THE STATE OF MARYLAND, LICENSE NO. 21512, EXPIRATION DATE AUGUST 4, 2019 IN ACCORDANCE WITH COMAR 09.13.06.12



Jeffery W. Elkins 3/21/2019
Date
For VanMar Associates, Inc.
Jeffery W. Elkins, Prof. Land Surveyor

WALL CHECK DRAWING
LOT 1
QUARTZ HILL
PLAT No. 22814
14510 OLD FREDERICK ROAD
FOURTH ELECTION DISTRICT
HOWARD COUNTY, MARYLAND
SCALE: 1" = 50' MARCH, 2019

I CERTIFY THIS PLAT TO BE CORRECT; IT IS THE RESULT OF AN ACTUAL FIELD SURVEY, BASED ON DATA FOUND AMONG THE LAND RECORDS OF HOWARD COUNTY, MARYLAND, AS REFERENCED HEREON.

REFERENCE	JOB NO.
PLAT NO. 22814	B6-5595



VANMAR ASSOCIATES, INC.
Engineers Surveyors Planners
310 South Main Street Mount Airy, Maryland 21771
(301) 829-2890 (301) 831-5015 (410) 549-2751
©Copyright, Latest Date Shown