

Menu Save Reset Cancel Help

Record Detail \* (This section is required.)

<b>Permit Type</b>	<b>Permit Number</b>	<b>Opened Date</b>
Building/Residential/Misc/Pool Spa	B20002995	09/08/2020
<b>Description of Work</b>		
SFD/ CONSTRUCT A 44'X 22' IN GROUND CONCREEE POOL, DEPTH 3' TO 9', FENCE TO CODE, FILLED BY TRUCK		

[check spelling](#)

Address \* (This section is required.)

Search Reset Clear Get Parcel & Owner

<b>Street #</b>	<b>Street Name</b>	<b>Street Type</b>	
12450	BARNARD	WAY	
<b>Unit Type</b>	<b>Unit #</b>	<b>X Coordinate</b>	<b>Y Coordinate</b>
--Select--		-76.94164	39.30597
<b>City</b>	<b>State</b>	<b>Zip Code</b>	<b>Primary</b>
WEST FRIENDSHIP	MD	21794	Yes

Parcel \* (This section is required.)

Search Reset Clear Get Address & Owner

<b>GIS ID *</b>	<b>Parcel</b>	<b>Parcel Area</b>	<b>Land Value</b>	<b>Improved Value</b>	<b>Exemption Value</b>	<b>Plan Area</b>
906566	15	3	276500	634100	357600	RURAL
<b>Legal Description</b>						
IMPSLOT 11 3.0000 A[ ]12450 BARNARD WAY[ ]MATHIS PROPERTY						

[check spelling](#)

<b>Block</b>	<b>Lot</b>	<b>Census Tract</b>	<b>Council Dist</b>	<b>Inspection Dist</b>	<b>Supervisor Dist</b>	<b>Map #</b>	<b>DAP Zone</b>
	11	603000	5				
<b>Plan Area</b>	<b>State Tax Id</b>		<b>Subdivision Name</b>				
	1403312976						
<b>Section</b>	<b>Area</b>		<b>Tax Map</b>				
			15				
<b>Grid</b>	<b>Zoning District</b>		<b>ADC Map</b>				
15-12	RR-DEO		4813-K2				
<b>SDP No.</b>	<b>Final Plan No.</b>		<b>WP File No.</b>		<b>Primary</b>		
					Yes		
<b>Record Plat No.</b>	<b>WS Contract No.</b>		<b>FDP No.</b>				
7867							
<b>Owner Occupied</b>	<b>Year Built</b>		<b>Historic District</b>				
<input type="radio"/> Yes <input type="radio"/> No	1989		<input type="radio"/> Yes <input checked="" type="radio"/> No				
<b>Historic District Registry No.</b>	<b>Stat Area</b>		<b>Flood Plain</b>				
	3-05		<input type="radio"/> Yes <input checked="" type="radio"/> No				

Building No

Owner \* (This section is required.)

Search    Reset    Clear

Name \*

Address Line 1

Address Line 2

Address Line 3

Mail City                      Mail State                      Mail Zip Code

WEST FRIENDSHIP	MD	21794
-----------------	----	-------

Phone                                      Primary

240-687-5493	Yes
--------------	-----

E-mail

Cell Number

Fax Number

<input type="text"/>	<input type="text"/>
----------------------	----------------------

Professionals (This section is not required.)

Search    Reset    Clear

License # \*

08010095872	ANTHONY & SYLVAN CORP
-------------	-----------------------

Business Name

License Type \*                      First Name                      Middle Name                      Last Name

MHIC Ind	ALAN		WALKER
----------	------	--	--------

Primary                                      Address Line 1

Yes	8260 PRESTON COURT STE 1
-----	--------------------------

Address Line 2

City    State    ZIP Code

JESSUP	MD	20794-0000
--------	----	------------

Phone 1                                      Phone 2                                      Fax

2154895600		2154895610
------------	--	------------

E-mail

Applicant (This section is not required.)

Search    As Owner    As Lic. Prof    As Contact

Type \*

Applicant	KAREN	H	ROWLEY
-----------	-------	---	--------

First Name

MI

Last Name

Relationship                                      Full Name

Agent for Applicant	KAREN H ROWLEY
---------------------	----------------

Primary

Yes	Organization Name
-----	-------------------

Organization Name

Street Address

Address Line 2

<b>City</b>	<b>State</b>	<b>Zip Code</b>
DUNKIRK	MD	20754
<b>Phone</b>	<b>Cell</b>	<b>Fax</b>
410-507-7705		
<b>E-mail *</b>		
KHKPERMITS05@YAHOO.COM		

**Addtl Info**

<b>Est Construction Cost *</b>	<b>Housing Units *</b>	<b>Number of Buildings *</b>	<b>Public Owned</b>
40000	0	0	No <input type="checkbox"/>
<b>Construction Type</b>			
--Select-- <input type="checkbox"/>			

**POOL INFORMATION**

**MISCELLANEOUS POOL INFORMATION**

<b>Capital Project-No Fee *</b>	<b>Capital Project Number</b>	<b>Fee Exempt *</b>	<b>Water Supply *</b>	<b>Sewage Disposal *</b>
<input type="radio"/> Yes <input checked="" type="radio"/> No		<input type="radio"/> Yes <input checked="" type="radio"/> No	Private <input type="checkbox"/>	Private <input type="checkbox"/>
<b>Existing Use</b>	<b>Type of Pool or Spa *</b>	<b>Electrical Permit Number</b>	<b>Expiration Date</b>	
SFD <input type="checkbox"/>	In Ground Pool <input type="checkbox"/>	E20003949	3/13/2021 <input type="checkbox"/>	

**PAYMENT INFORMATION**

<b>Check 1</b>	<b>Payee 1</b>	<b>SAP Doc No.</b>	<b>SAP Entered</b>

**Related Records**

1

<u>Permit Number</u>	<u>Record Type Alias</u>	<u>Status</u>	<u>Number</u>	<u>Street Name</u>	<u>Opened Date</u>	<u>Des</u>
B20002995	Residential Pool or Spa Permit	Issued	12450	BARNARD	09/08/2020	SFI
E20003949	Residential Electrical Miscellaneous Permit	Issued	12450	BARNARD	09/08/2020	Wir

1

< >

Submit Cancel

## Building Permit ID: B20002995

[Menu](#)[Help](#)

<input type="checkbox"/> <u>Task</u>	<u>Status</u>	<u>Status Date</u>	<u>Comments</u>	<u>Action</u>
<input type="checkbox"/> <u>Building Permit Issuance</u>	Issued	09/14/2020		Laura I
<input type="checkbox"/> <u>Health Dept</u>	Approved	09/10/2020	RSF	Health
<input type="checkbox"/> <u>Dev Engineering</u>	Approved	09/09/2020		Annett
<input type="checkbox"/> <u>Zoning</u>	Approved	09/09/2020		Annett
<input type="checkbox"/> <u>Building Review</u>	Approved	09/09/2020		Dan Sv
<input type="checkbox"/> <u>Building Review</u>	Pending Review	09/09/2020		Dan Sv
<input type="checkbox"/> <u>Application Acceptance</u>	Accepted	09/09/2020		Lisa Lc
<input type="checkbox"/> <u>Application Acceptance</u>	Pending	09/08/2020	Updated via Script	KHKPE

INTERSTATE ROUTE 70

S. 82°03'18" E. VEHICULAR INGRESS AND EGRESS IS DENIED

PROP. 2-Story Hse:  
 F.F. Elev.=590.0 ✓  
 Bsmt. Elev.=581.5 ✓  
 Inv. Out. =581.4 ✓

PROP. Septic Tank:  
 Ex. Elev.=584.9 ✓  
 Inv. In =581.3 ✓  
 Inv. Out =581.0 ✓

PROP. Dist. Box:  
 Ex. Elev.=584.7 ✓  
 Inv. In =580.9 ✓

PROP. Trenches:  
 1 @ 100' Trench (length) ✓  
 Inv. El.=580.7 ✓  
 9' Bottom Max ✓  
 5' of stone ✓

4" Split Rail  
 with wire mesh  
 fence to core

PLAT OF RECORD NOTES:  
 1. There is a 10' wide  
 revertible slope ease-  
 ment along all road  
 frontage lot lines.

Dirt stockpile  
 Area

22' x 44' pool

Pool Equipment

Electric panel

Construction fence  
 around Tank

Construction  
 Fence  
 around  
 well

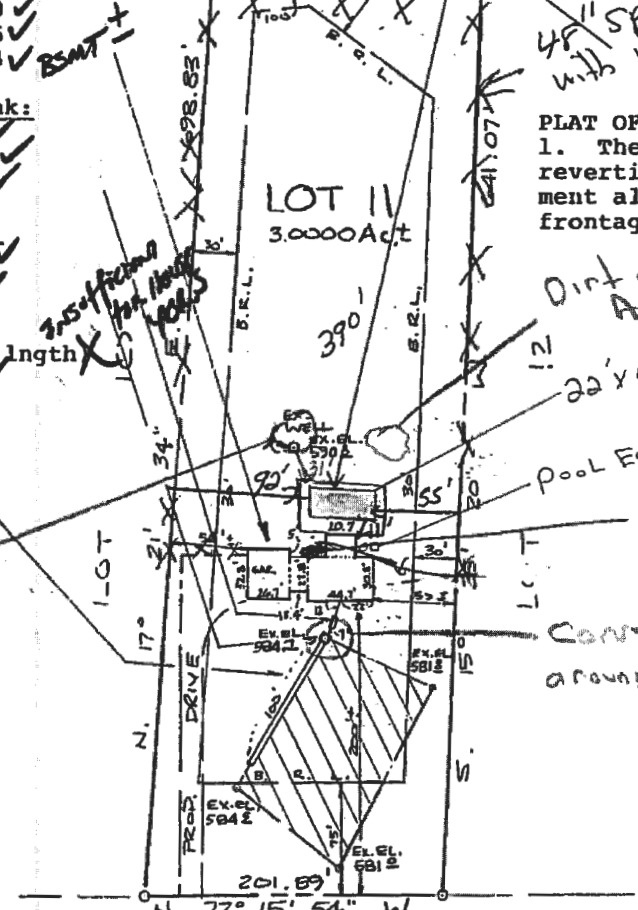

BARNARD WAY  
 50' R/W

DOG PERMIT SIGNED  
 AND RETURNED 2-7-89  
 BP 23820  
 SK

PLOT PLAN  
 LOT II, SECTION II  
**MATHIS PROPERTY**  
 #12450 BARNARD WAY  
 THIRD ELECTION DISTRICT  
 HOWARD COUNTY, MARYLAND

SCALE: 1"=100'  
 FEBRUARY, 1989



I CERTIFY THIS PLAT TO BE CORRECT; IT IS THE RESULT  
 OF AN ACTUAL FIELD SURVEY, BASED ON DATA FOUND AMONG  
 THE LAND RECORDS OF HOWARD COUNTY,  
 MARYLAND, AS REFERENCED HEREON.

REFERENCE	JOB NO.
PLAT # 7867	251-379



**VANMAR ASSOCIATES INC**  
 Engineers-Surveyors-Planners  
 310 South Main Street, Mount Airy, Maryland 21771  
 (301) 829 2890 (301) 831 5015