

C1 46078

SEQUENCE NO. (MDE USE ONLY)

STATE OF MARYLAND WELL COMPLETION REPORT FILL IN THIS FORM COMPLETELY PLEASE TYPE

THIS REPORT MUST BE SUBMITTED WITHIN 45 DAYS AFTER WELL IS COMPLETED.

(THIS NUMBER IS TO BE PUNCHED IN COLS. 3-6 ON ALL CARDS)

COUNTY NUMBER

ST/CO USE ONLY DATE RECEIVED

DATE WELL COMPLETED

Depth of Well 22 300 26 (TO NEAREST FOOT)

OK w/misc

PERMIT NO. FROM "PERMIT TO DRILL WELL" HO-17-0019

OWNER Bedmen George WELL SITE ADDRESS Andrew Dr. TOWN West Friendship SUBDIVISION Paupers Folly SECTION LOT 10

WELL LOG Not required for driven wells

Table with columns: DESCRIPTION, FEET (FROM, TO), check if water bearing. Rows include Top Soil, Brown Shale, Brown Mica, Sand Stone, Gray Mica.

GROUTING RECORD

WELL HAS BEEN GROUTED (Circle Appropriate Box) YES [Y] NO [N] TYPE OF GROUTING MATERIAL (Circle one) CEMENT [CM] BENTONITE CLAY [BC] NO. OF BAGS 10 NO. OF POUNDS 500 GALLONS OF WATER 230 DEPTH OF GROUT SEAL (to nearest foot) from 0 ft. to 75 ft.

CASING RECORD

MAIN CASING TYPE [ST] Nominal diameter top (main) casing (nearest inch)! 6 Total depth of main casing (nearest foot) 80

OTHER CASING (if used) diameter inch depth (feet) from to

SCREEN RECORD

screen type or open hole [ST] [BR] [HO] [PL] [OT] insert appropriate code below

NUMBER OF UNSUCCESSFUL WELLS: 0

WELL HYDROFRACTURED YES [Y] NO [N]

CIRCLE APPROPRIATE LETTER A A WELL WAS ABANDONED AND SEALED WHEN THIS WELL WAS COMPLETED E ELECTRIC LOG OBTAINED P TEST WELL CONVERTED TO PRODUCTION WELL

I HEREBY CERTIFY THAT THIS WELL HAS BEEN CONSTRUCTED IN ACCORDANCE WITH COMAR 26.04.04 "WELL CONSTRUCTION" AND IN CONFORMANCE WITH ALL CONDITIONS STATED IN THE ABOVE CAPTIONED PERMIT, AND THAT THE INFORMATION PRESENTED HEREIN IS ACCURATE AND COMPLETE TO THE BEST OF MY KNOWLEDGE.

DRILLERS LIC. NO. 1 MWD 040 DRILLERS SIGNATURE George F. Eustenley LIC. NO. 1 JSD 038 SITE SUPERVISOR (sign. of driller or journeyman responsible for sitework if different from permittee) Bruce Shampson

C 2 DEPTH (nearest ft.)

Table with columns: 1, 2, 3, 4, 5, 6, 7, 8, 9, 10, 11, 12, 13, 14, 15, 16, 17, 18, 19, 20, 21, 22, 23, 24, 25, 26, 27, 28, 29, 30, 31, 32, 33, 34, 35, 36, 37, 38, 39, 40, 41, 42, 43, 44, 45, 46, 47, 48, 49, 50, 51, 52, 53, 54, 55, 56, 57, 58, 59, 60, 61, 62, 63, 64, 65, 66, 67, 68, 69, 70, 71, 72, 73, 74, 75, 76, 77, 78, 79, 80. Values: 40, 78, 300.

GRAVEL PACK IF WELL DRILLED WAS FLOWING WELL INSERT F IN BOX 68

MDE USE ONLY (NOT TO BE FILLED IN BY DRILLER) T (E.R.O.S.) W Q 70 72 74 75 76 TELESCOPE CASING LOG INDICATOR OTHER DATA

C 3 PUMPING TEST

HOURS PUMPED (nearest hour) 3 PUMPING RATE (gal. per min.) 15 METHOD USED TO MEASURE PUMPING RATE Bucket WATER LEVEL (distance from land surface) BEFORE PUMPING 19 ft. WHEN PUMPING 117 ft. TYPE OF PUMP USED (for test) [A] air [P] piston [T] turbine [C] centrifugal [R] rotary [O] other [J] jet [S] submersible

PUMP INSTALLED

DRILLER INSTALLED PUMP (CIRCLE) (YES or NO) YES [] NO [X] IF DRILLER INSTALLS PUMP, THIS SECTION MUST BE COMPLETED FOR ALL WELLS. TYPE OF PUMP INSTALLED PLACE (A,C,J,P,R,S,T,O) IN BOX 29. CAPACITY: GALLONS PER MINUTE (to nearest gallon) 31 35 PUMP HORSE POWER 37 41 PUMP COLUMN LENGTH (nearest ft.) 43 47 CASING HEIGHT (circle appropriate box and enter casing height) [+] above LAND SURFACE [-] below 2 (nearest foot)

LATITUDE 39.270307 LONGITUDE 76.982848 (DEFAULT COORD. WGS 84)

Pursuant to §10-624 of the State Govt. Article of the Maryland Code personal info. requested on this form is used in processing this form pursuant to COMAR 26.04.04. Failure to provide the info. may result in this form not being processed. You have the right to inspect, amend, or correct this form. The Maryland Department of the Environment is subject to the Maryland Public Information Act. This form may be made available on the Internet via MDE's website and is subject to inspection or copying, in whole or in part, by the public and other governmental agencies, if not protected by federal or state law.

B 1
47513

SEQUENCE NO.
(MDE USE ONLY)

STATE OF MARYLAND
APPLICATION FOR PERMIT TO DRILL WELL

STATE PERMIT NUMBER

HO-17-0019
fill in this form completely

5605161 please type

1 2 3 6
Date Received (APA) 02/23/17
OWNER INFORMATION
8 MM DD YY 13
BORMAN BOARMAN GEORGE
15 Last Name Owner First Name 34
3625 ANDREA DRIVE
36 Street or RFD 55
WEST FRIENDSHIP MD 21794
57 Town 70 State 72 Zip 76

B 3 LOCATION OF WELL C#
Howard
8 COUNTY 21
Paupers Folly
23 SUBDIVISION 42
SECTION 44 46 LOT 10 48 50
West Friendship
52 NEAREST TOWN 71

DRILLER INFORMATION
George F. Easterday M W D 040
Driller's Name 76 License No. 81
L. Franklin Easterday, Inc.
Firm Name
9265 Brown Church Rd., Mt. Airy, Md. 21771
Address
George F. Easterday 1/23/2017
Signature Date

B 4 SOURCES OF DRILLING WATER
1. wells
2.
3.
Andrea Drive
11 STREET ADDRESS 30
ON WHICH SIDE OF ROAD (CIRCLE APPROPRIATE BOX)
NORTH N
WEST W EAST E
SOUTH S
1175
34 37
DISTANCE FROM ROAD
ENTER FT OR MI 38 39
TAX MAP: 22 BLK: 8 PARCEL 116

B 2 WELL INFORMATION
7 2 APPROX. PUMPING RATE 5
(GAL. PER MIN.) 8 500 12
AVERAGE DAILY QUANTITY NEEDED 14 20
(GAL. PER DAY)

USE FOR WATER (CIRCLE APPROPRIATE BOX)
D DOMESTIC POTABLE SUPPLY & RESIDENTIAL IRRIGATION
F FARMING (LIVESTOCK WATERING & AGRICULTURAL IRRIGATION)
22 I INDUSTRIAL, COMMERCIAL, DEWATERING
P PUBLIC WATER SUPPLY WELL
T TEST, OBSERVATION, MONITORING
O OPEN LOOP GEOTHERMAL
C CLOSED LOOP GEOTHERMAL

NOT TO BE FILLED IN BY DRILLER HEALTH DEPARTMENT APPROVAL
Howard 13 COUNTY NAME COUNTY NO.
STATE SIGNATURE INSERT S 41
DATE ISSUED 2/7/17 CO SIGNATURE EXP. DATE 2/7/18
43 MM DD YY 48

APPROXIMATE DEPTH OF WELL 300 FEET
24 28
APPROXIMATE DIAMETER OF WELL 6 INCH
NEAREST INCH

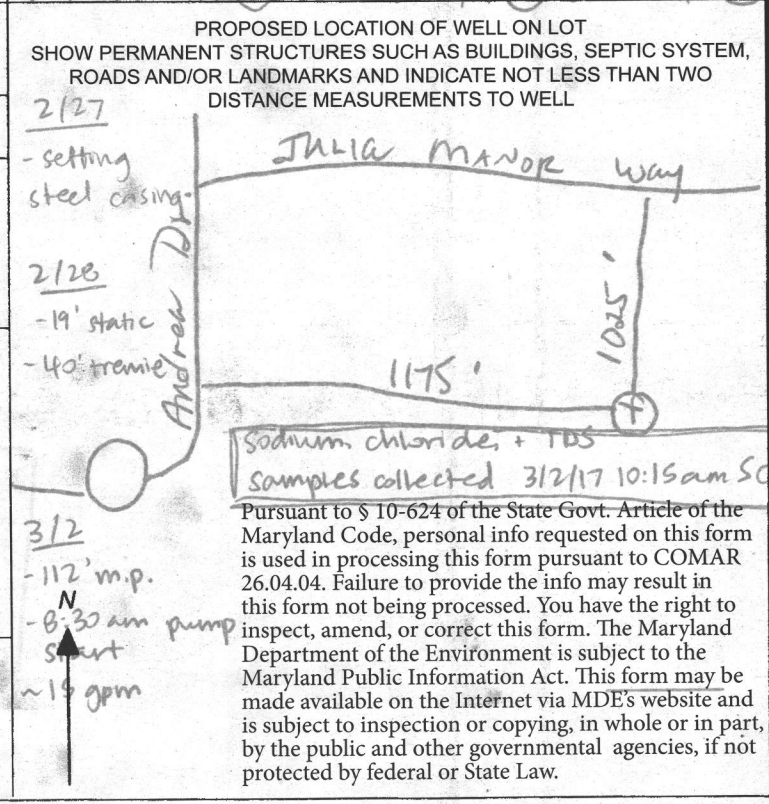

METHOD OF DRILLING (circle one)
BORED (or Augered) JETTED Jetted & DRIVEN
30 AIR-ROtary AIR-PERcussion ROTARY (Hydraulic Rotary)
37 CABLE REVerse-ROtary DRive-POINT
other

REPLACEMENT OR DEEPEMED WELLS (CIRCLE APPROPRIATE BOX)
N THIS WELL WILL NOT REPLACE AN EXISTING WELL
Y THIS WELL WILL REPLACE A WELL THAT WILL BE ABANDONED AND SEALED
39 S THIS WELL WILL REPLACE A WELL THAT WILL BE USED AS A STANDBY-CONTACT LOCAL APPROVING AUTHORITY FOR POLICY ON STANDBY WELLS
D THIS WELL WILL DEEPEAN AN EXISTING WELL
PERMIT NUMBER OF WELL TO BE REPLACED OR DEEPEMED (IF AVAILABLE) 41 52

Not to be filled in by driller (MDE OR COUNTY USE ONLY)
APPROP. PERMIT NUMBER G
PERMIT No. HO-17-0019
70 71 72 73 74 75 76 77 78 79

SPECIAL CONDITIONS
NOTE APPROVING AUTHORITIES SHOULD USE SEPARATE SHEET IF NEEDED
MDE/WMA/PER.071 Sodium, chloride, + TDS samples req'd at yield. The Health Dept. must receive advance notification of all drilling, grouting, + yield tests.

Maura J. Rossman, M.D., Health Officer

Information Form for the Installation of the Well Pump, Pitless Adapter, and Supply Piping

NOTE: The installer is responsible for requesting an inspection prior to 9 am on the day of the desired inspection. No work is to be covered until approved by the Health Department. All installations must comply with the National Standard Plumbing Code (NSPC, as amended locally) and COMAR 26.04.04 (MD Well Construction Regulations). Submission of a complete form is required prior to Use and Occupancy approval.

Company Name: Fogles Well Pump & Water Treatment LLC Telephone #: 410 795 5670
 Address: 5700 Dorecht Rd
57 Resville, MD 21784

Must circle one: Licensed Plumber / Licensed Well Driller / Licensed Well Pump Installer

License # and name of individual responsible for the field installation:
 Name (Print): David C Fogle License# M30726

*A licensed individual must perform the actual installation. Apprentices must be under the supervision of a licensed journeyman or master plumber, pump installer or well driller. Licenses may be subjected to field verification. Unlicensed individuals may be reported to the appropriate licensing agency.

Name of Property Owner: NVR INC Telephone #: _____
 Subdivision: Belleveve Estates Lot #: 10 Well Tag #: HO-17-0019
 Site Address: 3651 PAUPERS Folly Lane
West Friendship, MD 21794

Submersible Pump Data

Make: Grundfos
 Model #: 74505422
 Pump Capacity: 7
 Well Yield: 15
 Depth of well encountered at time of pump installation: 300 (feet)

Pitless Adapter

Make: Campbell +
 Model#: NIP
 GPM Depth: 26" (36" min)
 GPM NSF/WSC approved: ✓

Well Cap and Electric Conduit

Two piece watertight cap: ✓
 Screened, vented well cap: ✓
 Cap secured to casing: ✓
 Conduit min 18" B.G.: ✓
 Conduit secured to well cap: ✓

If pump capacity exceeds well yield, a low water cut off switch is required by NSPC 1990 Section 17.8.4

Must circle one: Torque arrestors / Cable guards / Other acceptable method used

Safety rope, if used, attached to brass rope adapter or other acceptable method inside of well casing NA

Piping to house

Type: 1" Pvc pipe
 PSI: 200 (160 psi min)
 Depth of supply line: 36" (36" min)

House Connection

PVC sleeve to undisturbed soil at wall penetration: ✓
 Length of sleeve (5' minimum from foundation): ✓
 Sleeve sealed properly: ✓

The water supply line is required to be at least ten feet from the septic tank, pump chamber, sewage piping, distribution box, drainfields, and sewage reserve area. If this cannot be accomplished, contact this office for approval prior to installation.

Signature of company representative responsible for installation: [Signature] date: 7/27/2020

For Health Department Use Only - Not to be completed by Installer

Date Insp. Requested: _____ Date Insp. Approved: _____ Inspector: _____
 Inspection Data: Pitless adapter watertight & water supply line at least 36" below grade _____
 Two piece cap installed and attached to casing securely _____
 Elec. conduit extends at least 18" below grade/attached to cap properly _____
 Safety rope not outside of well cap/casing _____
 Correct well tag attached properly and casing 8" above finished grade _____
 Water supply line sleeved adequately at house connection _____
 Adequate grout observed below pitless adapter _____

(Revised form 10/24/2018)

**HOWARD COUNTY HEALTH DEPARTMENT
BUREAU OF ENVIRONMENTAL HEALTH
WELL & SEPTIC PROGRAM
TEL: (410)313-1771 FAX: (410)313-2648**

Information Form for the Installation of the Well Pump, Pitless Adapter, and Supply Piping

NOTE: The installer is responsible for requesting an inspection prior to 9 am on the day of the desired inspection. No work is to be covered until approved by the Health Department. All installations must comply with the National Standard Plumbing Code (NSPC, as amended locally) and COMAR 26.04.04 (MD Well Construction Regulations). Submission of a complete form is required prior to Use and Occupancy approval.

Company Name: FOGLES Telephone #: _____
Address: _____

(Must circle one) Licensed Plumber Licensed Well Driller Licensed Well Pump Installer
License # and name of individual responsible for the field installation:

Name (Print): _____ License# _____
*A licensed individual must perform the actual installation. Apprentices must be under the supervision of a licensed journeyman or master plumber, pump installer or well driller. Licenses may be subjected to field verification. Unlicensed individuals may be reported to the appropriate licensing agency.

Name of Property Owner: _____ Telephone #: _____
Subdivision: _____ Lot #: _____ Well Tag #: HO - 17-0019 ✓ 05/19/2020
Site Address: _____

<u>Submersible Pump Data</u>	<u>Pitless Adapter</u>	<u>Well Cap and Electric Conduit</u>
Make: _____	Make: _____	Two piece watertight cap: _____
Model #: _____	Model#: _____	Screened, vented well cap: _____
Pump Capacity _____ GPM	Depth: _____ (36" min)	Cap secured to casing: _____
Well Yield: _____ GPM	NSF/WSC approved: _____	Conduit min 18" B.G.: _____
Depth of well encountered at time of pump installation: _____ (feet)		Conduit secured to well cap: _____
If pump capacity exceeds well yield, a low water cut off switch is required by NSPC 1990 Section 17.8.4		
Torque arrestors, Cable guards, or other acceptable method used— Must circle one		
Safety rope, if used, attached to brass rope adapter or other acceptable method <u>inside of well casing</u>		

<u>Piping to house</u>	<u>House Connection</u>
Type: _____	PVC sleeve to undisturbed soil at wall penetration: _____
PSI: _____ (160 psi min)	Length of sleeve(5' minimum from foundation): _____
Depth of supply line: _____ (36" min)	Sleeve sealed properly: _____

The water supply line is required to be at least ten feet from the septic tank, pump chamber, sewage piping, distribution box, drainfields, and sewage reserve area. If this cannot be accomplished, contact this office for approval prior to installation.

Signature of company representative responsible for installation _____ date _____

For Health Department Use Only - Not to be completed by Installer

Date Insp. Requested: 05/19/2020 Date Insp. Approved: 05/19/2020 Inspector: (Signature)

Inspection Data: Pitless adapter watertight & water supply line at least 36" below grade	✓	41"	<u>05/19/2020</u> ✓
Two piece cap installed and attached to casing securely	✓		
Elec. conduit extends at least 18" below grade/attached to cap properly	✓	27"	<u>05/19/2020</u> ✓
Safety rope not outside of well cap/casing	✓		
Correct well tag attached properly and casing 3" above finished grade	✓	12"	<u>05/19/2020</u> ✓
Water supply line sleeved adequately at house connection	✓		
Adequate grout observed below pitless adapter	✓		

House
05/19/2020
192

INTERIM CERTIFICATE OF POTABILITY

Expiration Date – APRIL 1, 2021

October 1, 2020

Homeowner
3651 Paupers Folly Lane
West Friendship, MD 21794

RE: Belvedere Estates, Lot 10
3651 Paupers Folly Lane
Building Permit: B20001473
Well Permit: HO-17-00179

Dear Homeowner:

This is to advise you that the septic system installation and water well construction for the above referenced property have been inspected and approved. Final approval of the septic system was granted on **9/30/2020**. Final approval of the well line connection to the dwelling was granted on **5/19/2020**. The well construction was completed on **2/28/2017**. Water samples were collected on **9/16/2020, 9/22/2020**.

The water sample results indicate that the water samples submitted for testing were free of coliform and fecal coliform bacteria at the time of sampling and are bacteriologically safe for drinking. This certifies that the initial sampling requirements of COMAR 26.04.04 "Well Regulations" have been met for the water supply system installed under well permit HO-17-0017. Although the submitted sample results are in compliance with COMAR standards, the Health Department does not guarantee water supplies.

This Interim Certificate of Potability will expire **six months** from the date of issuance. Submission of a second bacteriological test indicating the water is free of coliform and fecal coliform bacteria is required prior to the expiration date, after which time a Final Certificate of Potability will be issued. **Failure to submit an additional sample and obtain a Final Certificate of Potability will result in a Notice of Violation and is punishable as a misdemeanor under the Annotated Code of Maryland, Environment Article, 9-1311, subject to a fine of up to \$500 or imprisonment not to exceed three months.**

Please contact (410) 313-1773 to schedule a final water sample appointment or contact a Maryland certified water laboratory to schedule a water sample. A list of laboratories certified by the state of Maryland may be found at the following website:
<http://www.mde.state.md.us/assets/document/WSP-Labs-2010apr16.pdf>

Maura J. Rossman, M.D., Health Officer

In closing, please refer to our "[Homeowner Fact Sheet](#)" which illustrates a better understanding for your Onsite Sewage Disposal System. You will also find a link to Maryland Department of the Environment's website which describes in further detail operation and maintenance of your septic system.

Approving Authority,

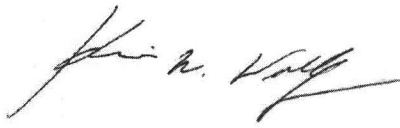

Kevin M. Wolf, LEHS, R.S./REHS, Supervisor
Groundwater Management Section
Well & Septic Program

cc: Howard County Dept. of Inspections, Licenses, and Permits
Community Hygiene Program
File

Lot #	Northing	Easting	Longitude	Latitude
LOT 10	584054.5400	1317116.0960	W76° 58' 59.18"	N39° 16' 13.30"

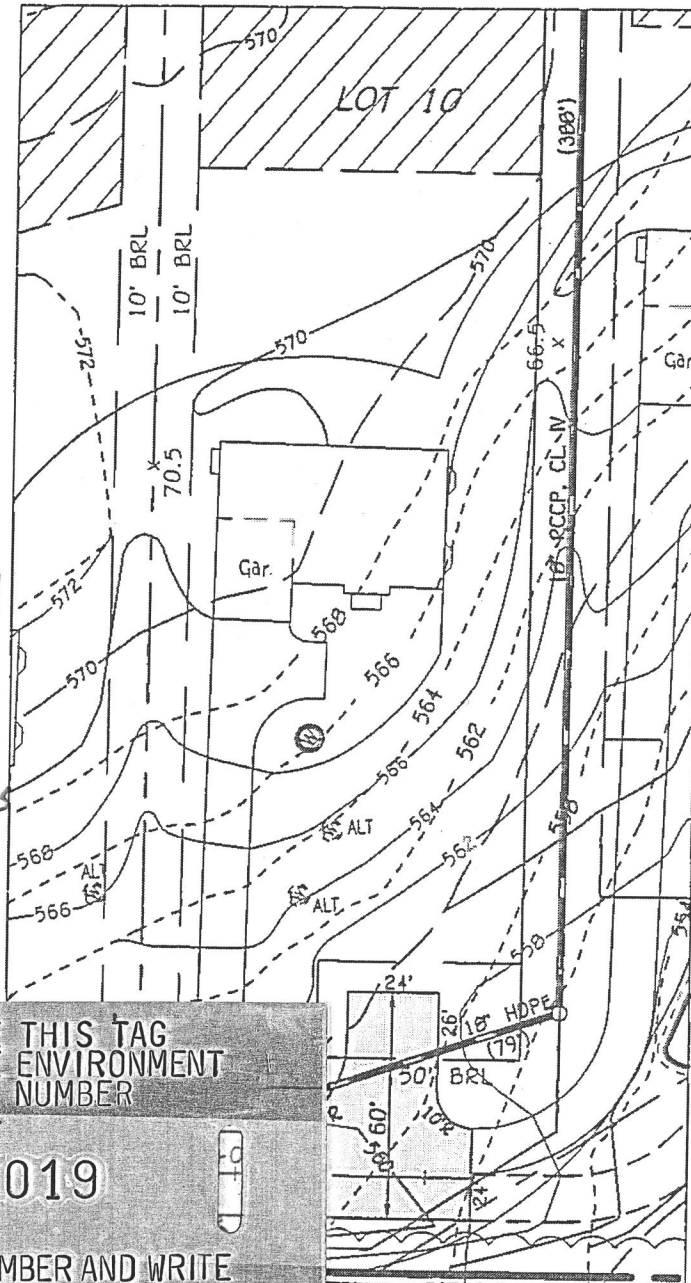

Well sites approved
2/7/17 SC
Well sites staked
by Fisher, Collins
& Carter, Inc.

DO NOT REMOVE THIS TAG
DEPARTMENT OF THE ENVIRONMENT
WELL PERMIT NUMBER

HO-17-0019

INFORMATION GIVE NUMBER AND WRITE
1800 WASHINGTON BLVD
BALTIMORE MARYLAND 21230

OLLY LANE

PLAN

Scale: 1" = 50'

LOT 10 WELL MAP
PAUPERS FOLLY
LOTS 1-11, BUILDABLE PRESERVATION PARCEL 'A'
AND NON-BUILDABLE PRESERVATION PARCEL 'B'

ZONED: RR-060
TAX MAP No. 22 GRID No. B PARCEL No. 116 & P/O No. 7

THIRD ELECTION DISTRICT
HOWARD COUNTY, MARYLAND

DATE: JANUARY 20, 2017

SHEET 10 OF 11

FISHER, COLLINS & CARTER, INC.
CIVIL ENGINEERING CONSULTANTS & LAND SURVEYORS

CENTENNIAL SQUARE OFFICE PARK - 10272 BALTIMORE NATIONAL PIKE
ELLSWORTH CITY, MARYLAND 21042
(410) 461 - 2255

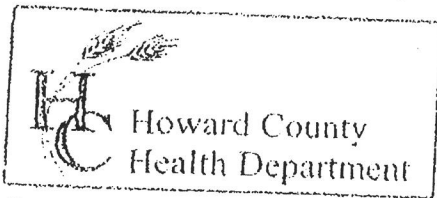

3525 H Ellicott Mills Drive, Ellicott City, MD 21043
(410) 313-2640 Fax (410) 313-2648
TDD (410) 313-2323 Toll Free 1-866-313-6300
website: www.hchealth.org

Penny E. Borenstein, M.D., M.P.H., Health Officer

TO ALL INTERESTED PARTIES

When submitting a well permit application for a proposed well for new construction, please indicate one of the following:

- The well site has been staked by Fisher Collins & Carter,
(professional land surveyor or company employing professional land surveyors)
on 1-25-17 (date) and does not require a site inspection.
- The well driller, builder or property owner will call the Health Department to schedule a time to meet in the field to verify the proposed well site location.

This sheet, along with two copies of an acceptable well site plan, must be attached to the green well permit application.

Revised 6/10/03

Paupers Folly



State of Maryland
DHMH-Laboratories Administration
Division of Environmental Chemistry
INORGANICS ANALYTICAL LABORATORY
1770 Ashland Avenue, Baltimore, Maryland 21205
Robert Myers, Ph.D., Director



Certificate of Analysis

HOWARD CO ENVIRONMENTAL HLTH
8930 STANFORD BLVD
COLUMBIA, MD 21045

Lab Project NoE17003419 Date Coll. 03/02/2017 Date Received 03/03/2017 Submitted By: S. Collins

Field ID: HO-17-0019
Lab No.: E17003419001

<u>Analyte</u>	<u>Method</u>	<u>Result</u>	<u>Units</u>	<u>Date Analyzed</u>
Chloride	SM 4500-Cl E	17	mg/L	03/13/2017
Total Dissolved Solids	SM 2540C	102	mg/L	03/06/2017

Comments:

Approved by: *Shabba A. Ali*

Approval date: 03/15/2017

*The following methods are included in our A2LA Scope of Accreditation: EPA150.1, EPA 353.2, EPA 375.2, SM4500F C, SM 4500-CN G & QCM-CN, QCM-CN.

This document contains confidential health information that is privileged, confidential and exempt from disclosure under law. If you have received this information in error, please call (410) 767-6190 and arrange for return or destruction.

Send Report To: Bert Nixon
Howard Co. Health Dept.
Bureau of Environmental Health
8930 Stanford Blvd.
Columbia MD 21045

State of Maryland
DHMH - Laboratories Administration
Division of Environmental Chemistry
TRACE METALS LABORATORY
1770 Ashland Avenue
Baltimore, Maryland 21205

E17003420001
Received: 03/03/2017
Metals HO-17-0017

LABORATORY ANALYSIS REQUEST

Do not write above this line

Please Print

D

Sample ID No: HO-17-0017 Site Name: Paupers Folly - Lot 10 County: Howard

Sample Source: Andrea Dr. Dayton Collector: S. Collins
Street Town or City Name

Date Collected: 3/2/2017 Time Collected: 10:15 a.m. p.m. Phone #: 410-313-6287

Sample Preserved By: Field ESRL WMRL Central Lab
Preservative Used: HNO₃ mL pH: 1.2

Sample Type: Drinking Water Landfill Source (Raw Water) Liquid
Data Category: Community Stream Distribution (Treated) Solid
Code Non-Community Sediment Other
 Private

Specify Program: SDWA NPDES CWA RCRA Consumer Products Other

Type of Sample Preparation: Total Metals Total Metals TCLP Dissolved Metals
(field preparation required)

Remarks: Sample collected during yield test.

✓	Element	Results (ppm)	✓	Element	Results (ppm)
	Antimony (Sb)			Copper (Cu)	
	Arsenic (As)			Lead (Pb)	
	Barium (Ba)			Silver (Ag)	
	Beryllium (Be)			Zinc (Zn)	
	Cadmium (Cd)			Aluminum (Al)	
	Chromium (Cr)			Iron (Fe)	
	Mercury (Hg)			Manganese (Mn)	
	Nickel (Ni)			Calcium (Ca)	
	Selenium (Se)			Magnesium (Mg)	
✓	Sodium (Na) <u>DM</u>			Potassium (K)	
	Thallium (Tl)			Uranium (U)	
				Vanadium (V)	

Lab Supervisor: _____

Date Reported: ____/____/____

DHMH 4432 (05/15) Phone: (443) 681-3857 Fax: (443) 681-4507

RECEIVED
MAR 18 2017
BUREAU OF ENVIRONMENTAL HEALTH
HOWARD COUNTY HEALTH DEPT.

SUBMITTER'S COPY



State of Maryland
DHMH-Laboratories Administration
Division of Environmental Chemistry
TRACE METALS LABORATORY
1770 Ashland Avenue, Baltimore, Maryland 21205
Robert Myers, Ph.D., Director



Certificate of Analysis

HOWARD CO ENVIRONMENTAL HLTH
8930 STANFORD BLVD
COLUMBIA, MD 21045

Lab Project No: E17003420 Date Coll.: 03/02/2017 Date Received 03/03/2017 Submitted By: Collins

Field ID: HO-17-0017
Lab No.: E17003420001

<u>Method</u>	<u>Element</u>	<u>Result</u>	<u>Units</u>	<u>Date Analyzed</u>
EPA 200.7	Sodium	7.27	ppm	03/10/2017

Comments:

Approved by: *Sadia Muneeb*

Approval date: 03/15/2017

**The following methods are included in our A2LA Scope of Accreditation: EPA 200.7, EPA 200.8, EPA 245.1.

This document contains confidential health information that is privileged, confidential and exempt from disclosure under law. If you have received this information in error, please call (410) 767-6944 and arrange for return or destruction.

FOUNTAIN VALLEY ANALYTICAL LABORATORY, INC.

1413 Old Taneytown Rd. Westminster, MD (410) 848-1014 (410) 876-4554 FAX (410) 848-0298

REPORT OF ANALYSIS

Laboratory ID #: 139859 Account #: 1933
Reference: Belvedere Estates Lot 10 Company: Fogles Well Pump & Treatment
Location: 3651 Paupers Lane Requested By: Dave Fogle
West Friendship, MD 21794 Source: Well Water
Date/ Time Collected: 9/16/2020 0900 Site: Kitchen Sink Tap
Date/Time Rec'd: 9/16/2020 1540 Treatment: None
Chlorine ppm: Free: ND Total: ND pH: 6.1
Collected By: T. Cassell 0767TC Well #: HO-17-0019

PARAMETERS	RESULTS	UNITS	REFERENCE	METHOD	DATE/TIME/ANALYST
Bacteria, Coliform, Total, MPN	<1.0	MPN/ 100 ml	<1.0	SM20 9223B	9/17/2020 / 0945 / LLO
Bacteria, E. coli, MPN	<1.0	MPN/ 100 ml	<1.0	SM20 9223B	9/17/2020 / 0945 / LLO
Nitrate	1.32	mg/L	10	601	9/16/2020 / 1650 / CRS
Turbidity	9.08	NTU	<10	SM20 2130B	9/16/2020 / 1700 / CRS
Sand	>5	mg/L	5	Visual/Gravimetric	9/17/2020 / 0945 / CRS

NOTES

- 1 mg/L = milligrams per liter (also, parts per million)
- 2 MPN/ 100 ml = Most Probable Number [of viable bacteria] per 100 ml of sample.
- 3 NTU = Nephelometric Turbidity Units
- 4 Results less than or within the reference range are considered satisfactory and within potable water limits at the time of sampling.
- 5 ND:None Detected
- 6 Visual well check: Sealed, vented cap
- 7 pH & Chlorine level tested on site

Reason for Test : Use & Occupancy

Building Permit # : B20001473

Date Reported: 9/17/2020

Maura J. Rossman, M.D., Health Officer

February 26, 2018

Homeowner
3651 Paupers Folly Lane
West Friendship, MD 21794

Dear Homeowner,

The Health Department received results from the testing for sodium, chloride, and total dissolved solids (TDS) from the well on your property.

Elevated sodium levels in drinking water may affect individuals on low-salt diets. The action level for sodium is 20 milligrams per liter (mg/L); **sodium from your well measured 7.27 mg/L.**

Chloride and TDS are both considered secondary contaminants, meaning high concentrations may affect taste, color, odor, or corrosive properties of water but present no risk to health. The secondary maximum contaminant level for chloride is 250 mg/L; **chloride from your well measured 17 mg/L.** The secondary maximum contaminant level for TDS is 500 mg/L; **TDS from your well measured 102 mg/L.**

Feel free contact me at the number or email below with any questions regarding the results of water sampling.

Sincerely,



Sarah Collins, L.E.H.S.
Howard County Health Department
Well & Septic Program
SCollins@howardcountymd.gov
410-313-6287

Cc: Community Hygiene Program
File

FOUNTAIN VALLEY ANALYTICAL LABORATORY, INC.

1413 Old Taneytown Rd. Westminster, MD (410) 848-1014 (410) 876-4554 FAX (410) 848-0298

REPORT OF ANALYSIS

Laboratory ID #:	140005	Account #:	1933
Reference:	Belvedere Estates Lot 10	Company:	Fogles Well Pump & Treatment
Location:	3651 Paupers Folly Lane West Friendship, MD 21794	Requested By:	Dave Fogle
Date/ Time Collected:	9/22/2020 1100	Source:	Well Water
Date/Time Rec'd:	9/22/2020 1228	Site:	Kitchen Sink Tap
Chlorine ppm:	Free: ND Total: ND	Treatment:	4 x 20 Filter
Collected By:	J. Evans 0309JE	pH:	7.1
		Well #:	HO-17-0019

PARAMETERS	RESULTS	UNITS	REFERENCE	METHOD	DATE/TIME/ANALYST
Sand	ND	mg/L	5	Visual/Gravimetric	9/22/2020 / 1700 / CRS

NOTES

- 1 Results less than or within the reference range are considered satisfactory and within potable water limits at the time of sampling.
- 2 Sample collected by client, analyzed as received
- 3 ND:None Detected
- 4 Visual well check: Sealed, vented cap
- 5 pH and Chlorine level tested in lab (pH tested after recommended holding time)

Reason for Test : Use & Occupancy
Building Permit # : B20001473

Date Reported: 9/23/2020