

4/30/71 - 10:30 if possible

PERMIT

P 15899

SEWAGE DISPOSAL SYSTEM

A _____

MARYLAND STATE DEPARTMENT OF HEALTH

HOWARD COUNTY

ELLICOTT CITY

INDEXED

DISTRICT 5

DATE 4/23/71

_____ Robert Wagner _____ IS PERMITTED TO INSTALL _____ ALTER X _____

ADDRESS Green Dull Lane, Highland, Md. _____ PHONE 286-3421 _____

A SEWAGE DISPOSAL SYSTEM LOCATED AT _____

SUBDIVISION Greenwood Farms _____ ROAD 7612 Green Dell Lane _____ LOT 34, Sec. 4

PROPERTY OWNER same as above _____ name on mail box - equipment can be seen from road (Souder digging) right side _____

ADDRESS _____

SPECIFICATIONS

DRAIN FIELD _____ DEPTH _____ FEET. BOTTOM AREA _____ SQ. FT.

SEEPAGE PITS _____ ABSORBENT SIDE-WALL AREA _____ SQ. FT.

SEPTIC TANK CAPACITY _____ GALLONS

FOR GARBAGE GRINDER, INCREASE DISPOSAL AREA 22% & TANK CAPACITY 50%.

OTHER REPAIR - Call for inspection of ground when opened up and Sanitarian will recommend repair system. Deep Ditch 10' x 7' deep - 2ft wide 35ft long filled with 5ft lime. Place Ditch behind old Dry Well 4/30/71 R.H.

PLANS APPROVED BY Palmer F. Wingo _____ DATE 4/23/71 _____

FILL SEPTIC TANK AND DISTRIBUTION BOX WITH WATER BEFORE CALLING FOR AN INSPECTION. COVER NO WORK UNTIL INSPECTED AND APPROVED.

NEITHER THE HOWARD COUNTY COMMISSIONERS NOR THE HEALTH DEPARTMENT IS RESPONSIBLE FOR THE SUCCESSFUL OPERATION OF ANY SYSTEM.

A 15899

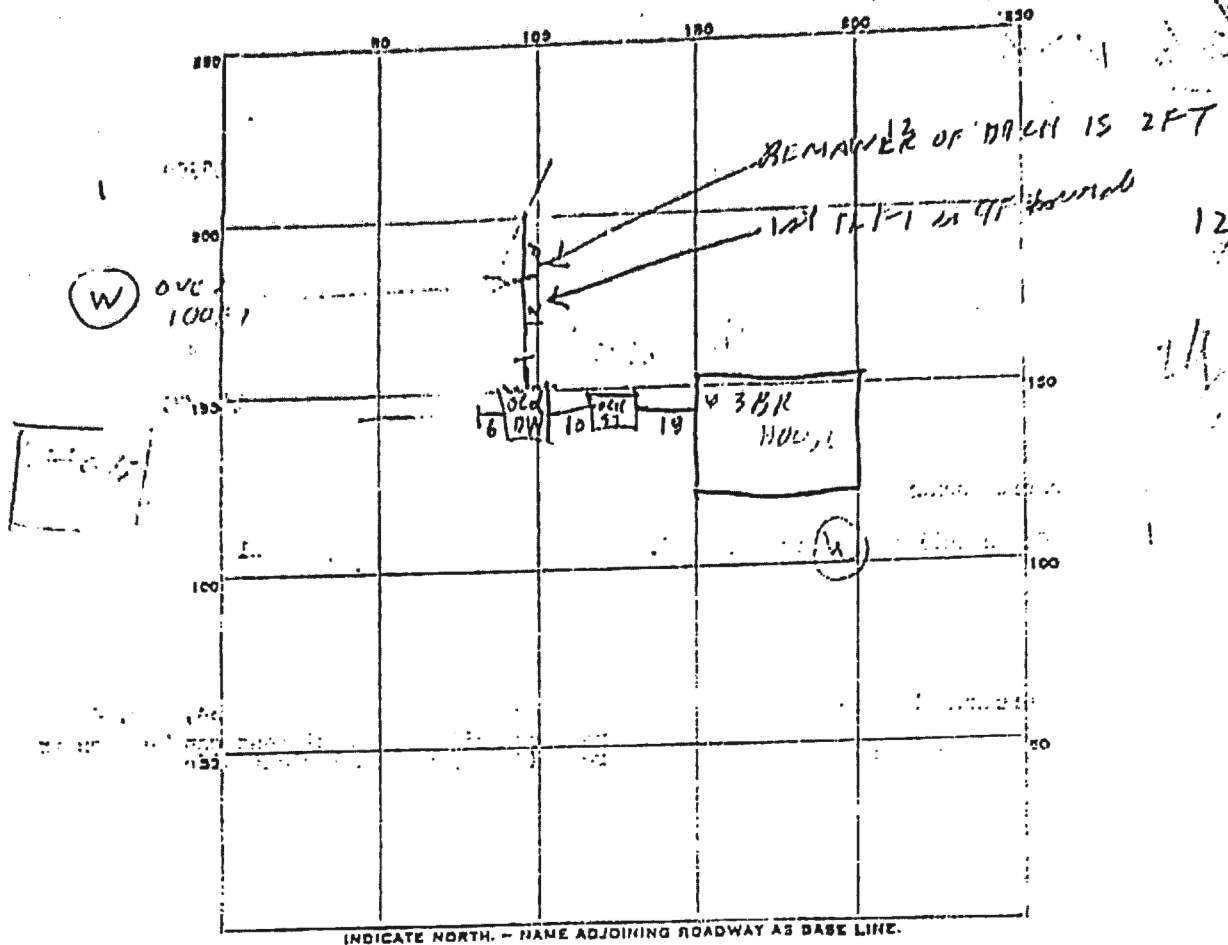

PERMIT CARD _____

SEPTIC TANK, LEVEL _____

CLEANOUTS _____

DISTRIBUTION BOX, LEVEL _____

TILE FIELD, DEPTH _____ FT.

FT.

TRENCH WIDTH _____ FT.

FT.

GRAVEL DEPTH _____

IN.

TOTAL LENGTH _____

FT.

NUMBER OF TRENCHES _____

TOTAL BOTTOM AREA _____

SEEPAGE PITS, INSIDE DIAMETER _____ FT.

FT.

DEPTH BELOW INLET _____

FT.

ABSORBENT AREA _____

SQ. FT.

REMARKS _____

DATE SYSTEM APPROVED _____

INSPECTOR _____

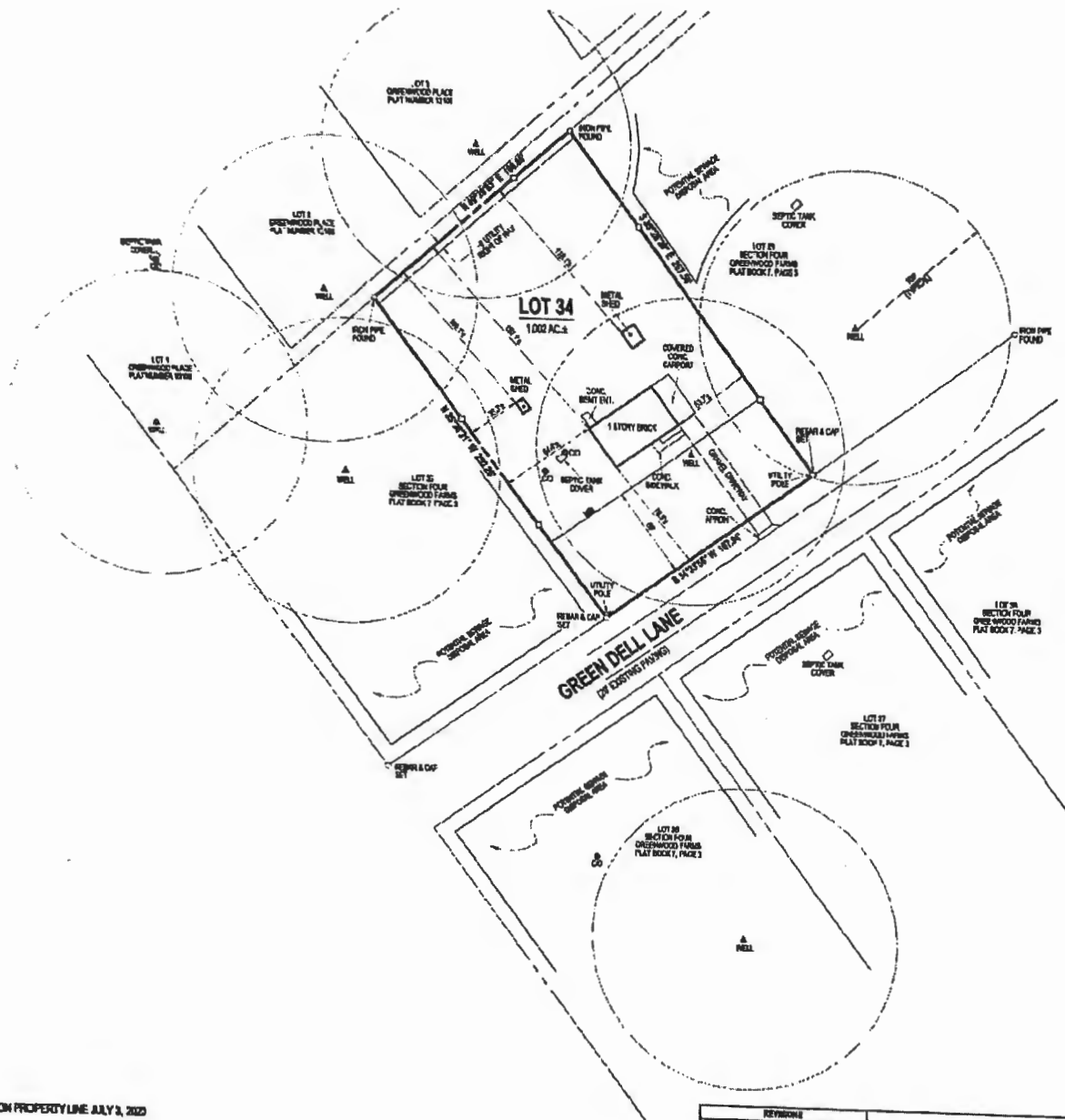

SURVEY
OF
LOT 34
SECTION FOUR
GREENWOOD FARMS

RECORDED IN PLAT BOOK 7, PAGE 3
7812 GREEN DELL LANE
5TH ELECTION DISTRICT, HOWARD CO. MD
TAX MAP: 4L GRID: 12 PARCEL: 101

CH-5 STAKE SET ON PROPERTY LINE JULY 3, 2022
NOTE:
THIS SURVEY WAS COMPLETED WITHOUT THE BENEFIT OF A TITLE REPORT.

NOTE:
A LICENSEE EITHER PERSONALLY PREPARED THIS BOUNDARY SURVEY OR WAS IN RESPONSIBLE
CHARGE OVER ITS PREPARATION AND THE SURVEY WORK REFLECTED IN IT, IN COMPLIANCE WITH
REQUIREMENTS SET FORTH IN §10-106.12 OF THE ANNOTATED CODE OF MARYLAND

REVISIONS	
DATE	REASON

JOHN E. LEIBERMAN
REGISTERED PROFESSIONAL LAND SURVEYOR NO. 1500
EXP. 1-1-21

TITLE REFERENCE
RONALD K. YINCLING II MELANNE R. YINCLING W.A.R. 16374-348 MAY 11, 2020



942 EAST MAIN STREET WESTMINSTER, MD 21157
410-646-3048 FAX: 410-320-2842 410-670-9222
EMAIL: RTF1@GMAIL.COM WWW.RTF-SURVEYING.COM
CHECKED BY: JES DATE: 09-08-2022
DRAWN BY: AR DATE: 09-05-2022
SCALE: 1" = 57' RTF JOB# 15-117