



TYPICAL HOUSE BOX - 2x6 EXTERIOR WALL
 TYPICAL METHOD OF WALL CONSTRUCTION - R602.10.5
 CONTINUOUSLY SHEATHED - WOOD STRUCTURAL PANEL

Meister Residence

PROPOSED RESIDENCE
 Florence Road, Woodbine, Maryland 21797

ISSUE DATES:

12-16-19	REVIEW
4-21-20	REVISION

SCALE: 1/4"=1'-0"
SECOND FLOOR

3.02

PRINT DATE:
 Tuesday, April 21, 2020

PROFESSIONAL CERTIFICATION
 I certify that these documents were prepared or approved by me, and that I am a duly licensed professional architect under the laws of the State of Maryland. License Number #14678. Expiration Date: 6/30/2020

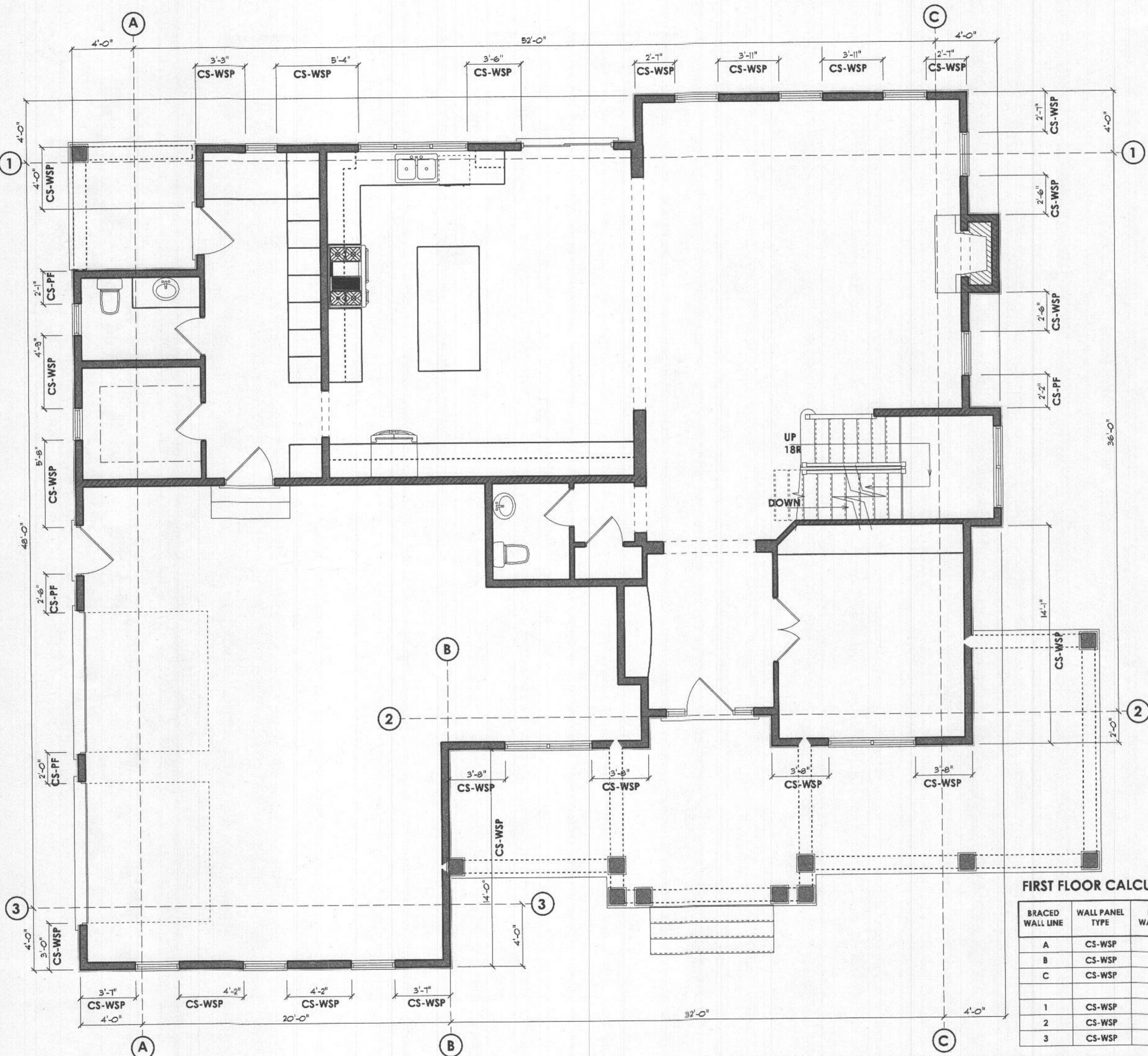

FIRST FLOOR CALCULATIONS

BRACED WALL LINE	WALL PANEL TYPE	NET REQUIRED WALL BRACING FT.	ACTUAL PROVIDED WALL BRACING FT.
A	CS-WSP	10.02'	25.92'
B	CS-WSP	12.88'	14.00'
C	CS-WSP	12.88'	25.67'
1	CS-WSP	9.40'	23.92'
2	CS-WSP	9.40'	14.67'
3	CS-WSP	6.26'	15.50'

Meister Residence
 PROPOSED RESIDENCE
 Florence Road, Woodbine, Maryland 21797

ISSUE DATES:
 12-16-19 REVIEW
 4-21-20 REVISION

SCALE: 1/4" = 1'-0"

BRACING
3.51
 PRINT DATE:
 Tuesday, April 21, 2020

PROFESSIONAL CERTIFICATION
 I certify that these documents were prepared or approved by me, and that I am a duly licensed professional architect under the laws of the State of Maryland. License Number #14678 Expiration Date: 6/30/2020



SECOND FLOOR CALCULATIONS

BRACED WALL LINE	WALL PANEL TYPE	NET REQUIRED WALL BRACING FT.	ACTUAL PROVIDED WALL BRACING FT.
A	CS-WSP	5.65'	16.33'
B	CS-WSP	8.30'	14.25'
C	CS-WSP	8.30'	23.58'
1	CS-WSP	8.21'	35.33'
2	CS-WSP	8.21'	27.50'

Meister Residence
 PROPOSED RESIDENCE
 Florence Road, Woodbine, Maryland 21797

ISSUE DATES:
 12-16-19 REVIEW
 4-21-20 REVISION

SCALE: 1/4" = 1'-0"

BRACING
3.52
 PRINT DATE:
 Tuesday, April 21, 2020

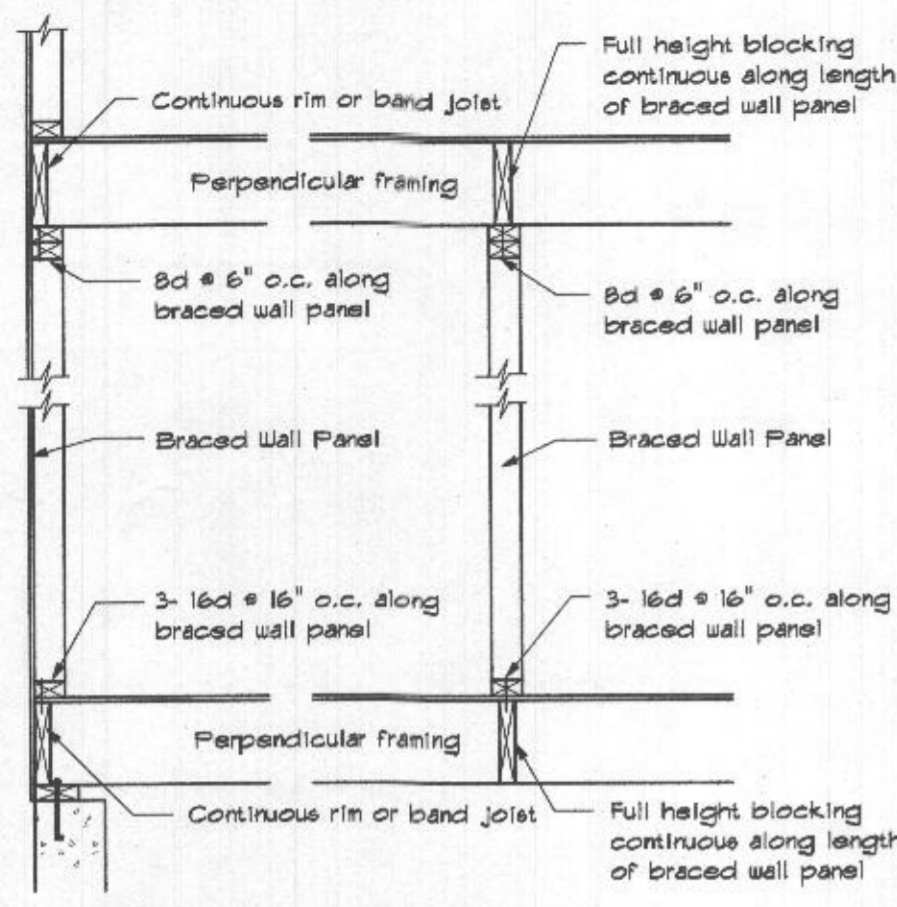

BRACED WALL PANEL CONNECTION WHEN PERPENDICULAR TO FLOOR/CEILING FRAMING

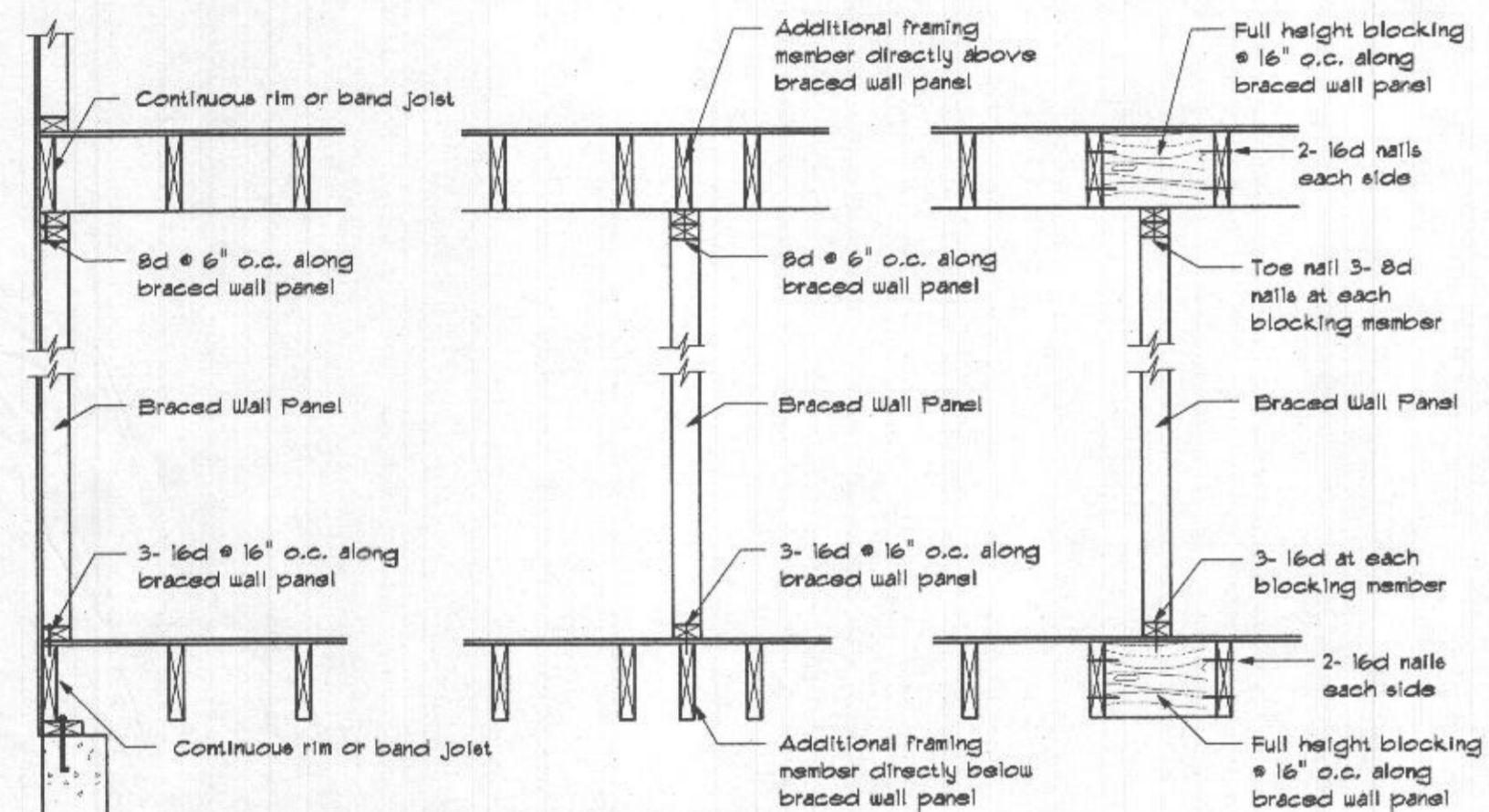

BRACED WALL PANEL CONNECTION WHEN PARALLEL TO FLOOR/CEILING FRAMING

Braced Wall Panel Connections

NOT TO SCALE

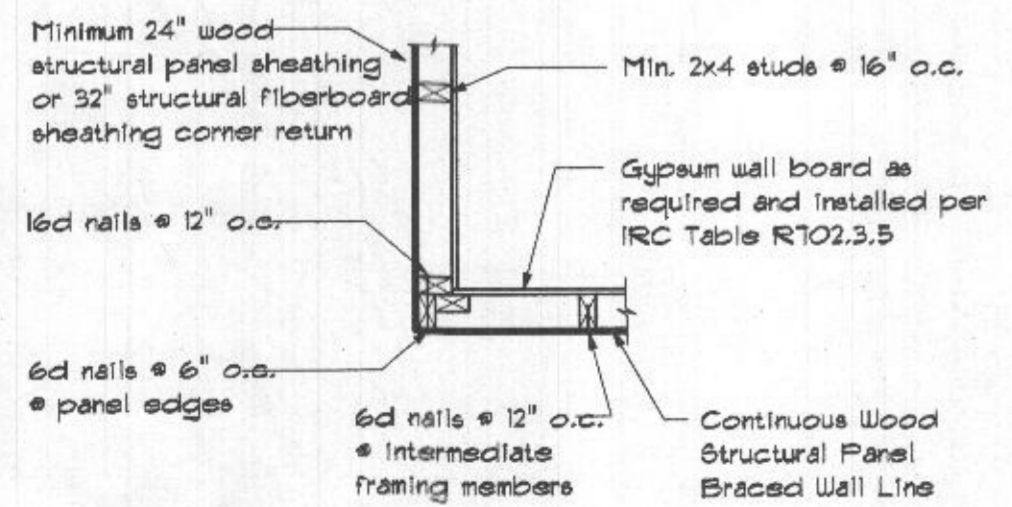

OUTSIDE CORNER

Corner Framing Details

NOT TO SCALE

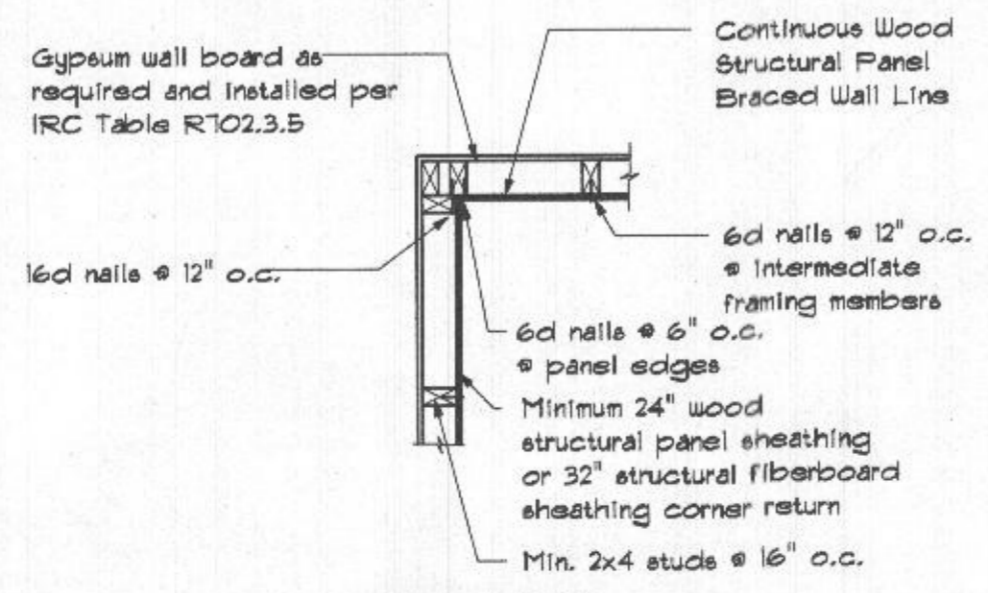

INSIDE CORNER

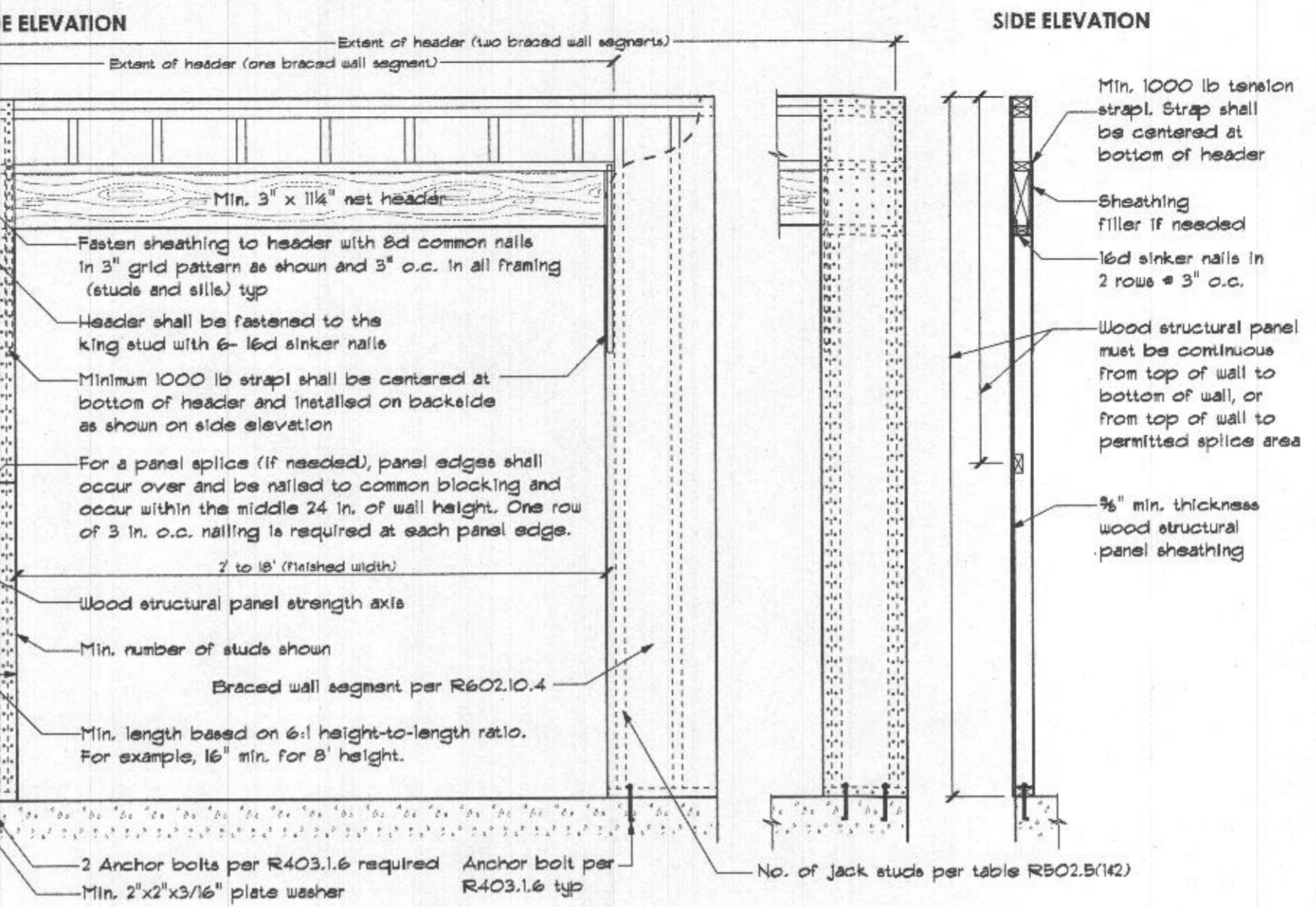

OVER CONCRETE OR MASONRY BLOCK FOUNDATION

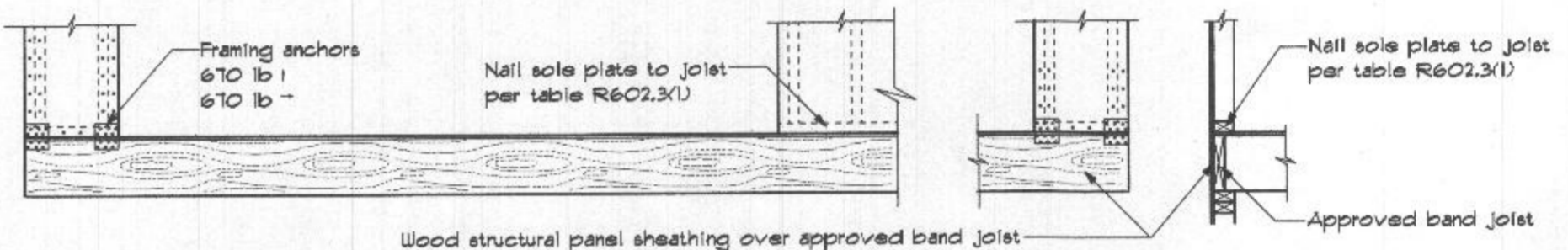

OVER RAISED WOOD FLOOR OR SECOND FLOOR - FRAMING ANCHOR OPTION

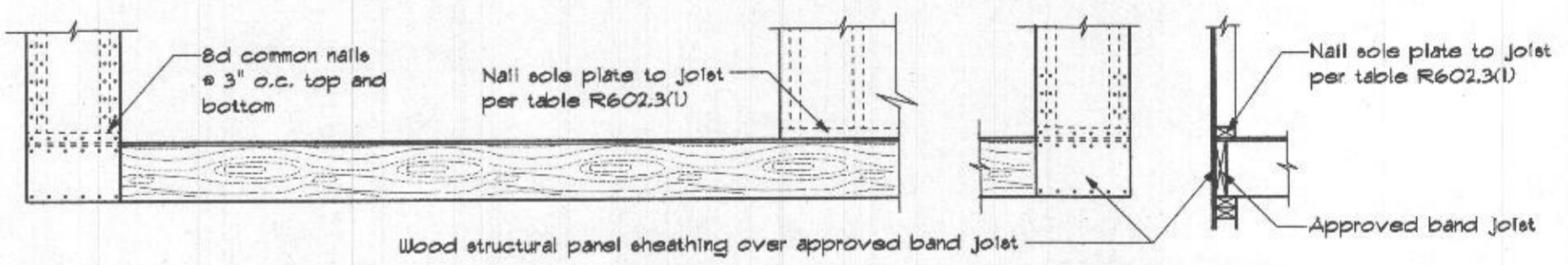

OVER RAISED WOOD FLOOR OR SECOND FLOOR - WOOD STRUCTURAL PANEL OVERLAP OPTION

CS-PF Continuous Portal Frame

NOT TO SCALE

'Tension Strap Capacity Required for Method CS-PF

Minimum Wall Stud Framing Nominal Size and Grade	Maximum Pony Wall Height (feet)	Maximum Total Wall Height (feet)	Maximum Opening Width (feet)	Wind Exposure	
				B	C
2x6 Stud Grade	2	12	3	1000	1150
			6	2050	3550
			9	2450	4100
	4	12	3	1500	2115
			6	3150	DR
			9	3675	DR

Notes: 1. Basic Wind Speed of 90mph. For other Basic Wind Speeds, see IRC Table R602.10.4.1.1
 2. DR = Design Required

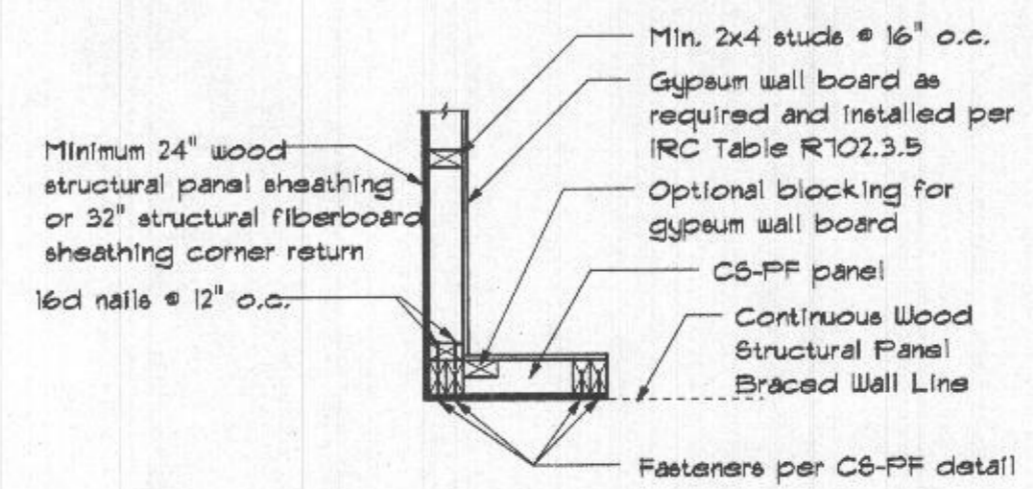

GARAGE CORNER

Meister Residence
 PROPOSED RESIDENCE
 Florence Road, Woodbine, Maryland 21797

ISSUE DATES:
 12-16-19 REVIEW
 4-21-20 REVISION

SCALE: 1/4" = 1'-0"
BRACING

3.53

PRINT DATE:
 Tuesday, April 21, 2020

PROFESSIONAL CERTIFICATION
 I certify that these documents were prepared or approved by me, and that I am a duly licensed professional architect under the laws of the State of Maryland.
 License Number #14678
 Expiration Date: 6/30/2020

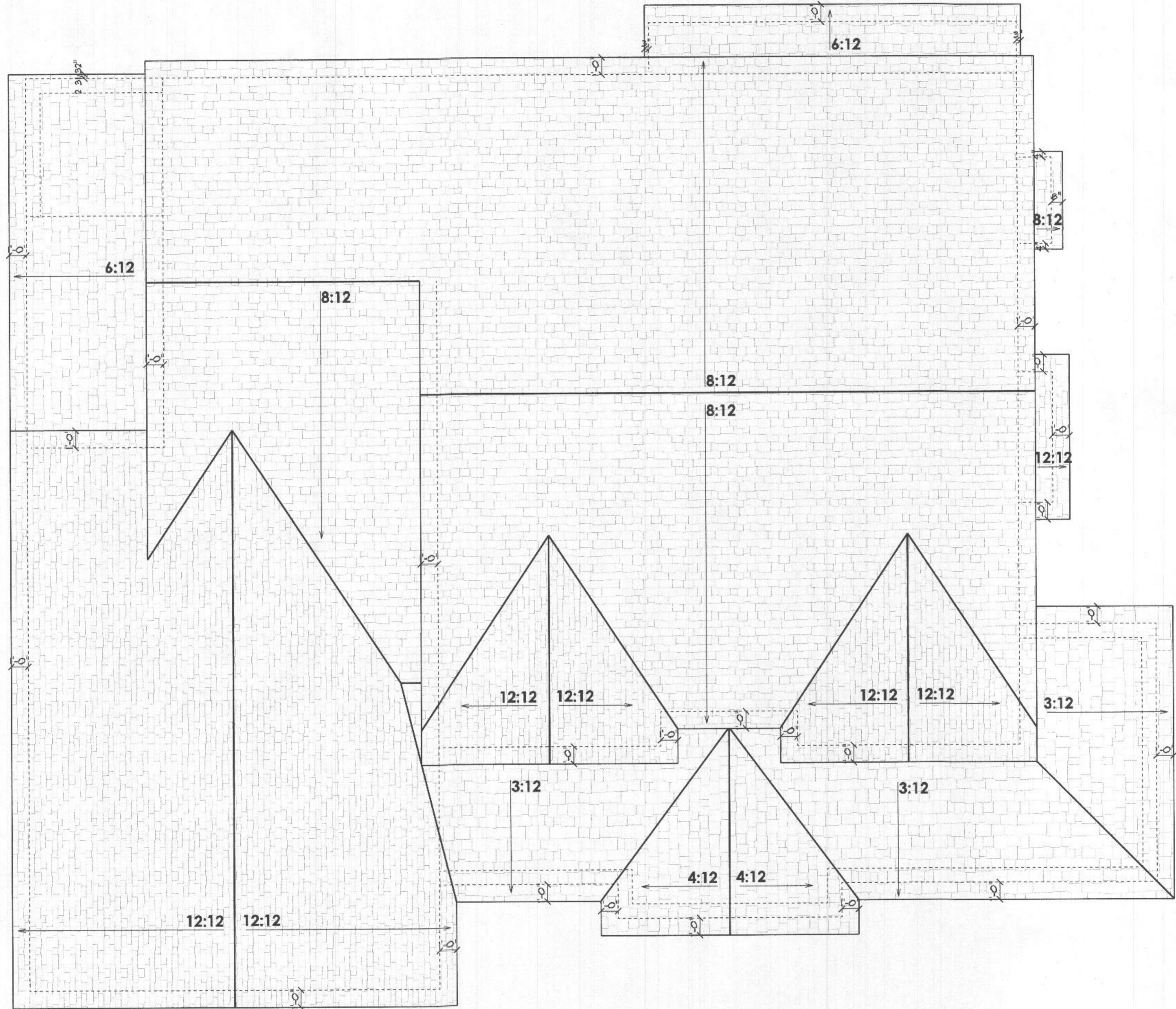

Meister Residence
 PROPOSED RESIDENCE
 Florence Road, Woodbine, Maryland 21797

ISSUE DATES:

12-16-19	REVIEW
4-21-20	REVISION

SCALE: 1/4"=1'-0"

ROOF PLAN

4.01

PRINT DATE:
 Tuesday, April 21, 2020

SECTION NOTES

- 1) 2000 PSF MIN SOIL BEARING CAPACITY ASSUMED
- 2) BEAMS, JOISTS, HEADERS & RAFTERS TO BE SPF #1/#2 OR EQ. TYP THRUOUT U.N.O.
- 3) BASEMENT WINDOW LOCATIONS TO BE DETERMINED AT PRECON.
- 4) ALL LOCATIONS FOR HVAC, SUMP PUMPS, ROUGH-INS, H/W/H, A/H AND OTHER FEATURES ARE SUBJECT TO BUILDER DISCRETION ON SITE
- 5) FOUNDATION WALL MIN. THICKNESS 10" WHERE STEM WALL AT BRICK LEDGE EXCEEDS 16" HIGH
- 6) VERIFY SIZE AND LOCATION OF WINDOWS PER GRADE & BUILDER
- 7) MIN. 1/2" HOOKED ANCHOR BOLTS EMBEDDED A MIN. 7" INTO CONC. AND LOCATED 4" & 12" FROM EACH END OF ALL SILL PLATE PIECES.

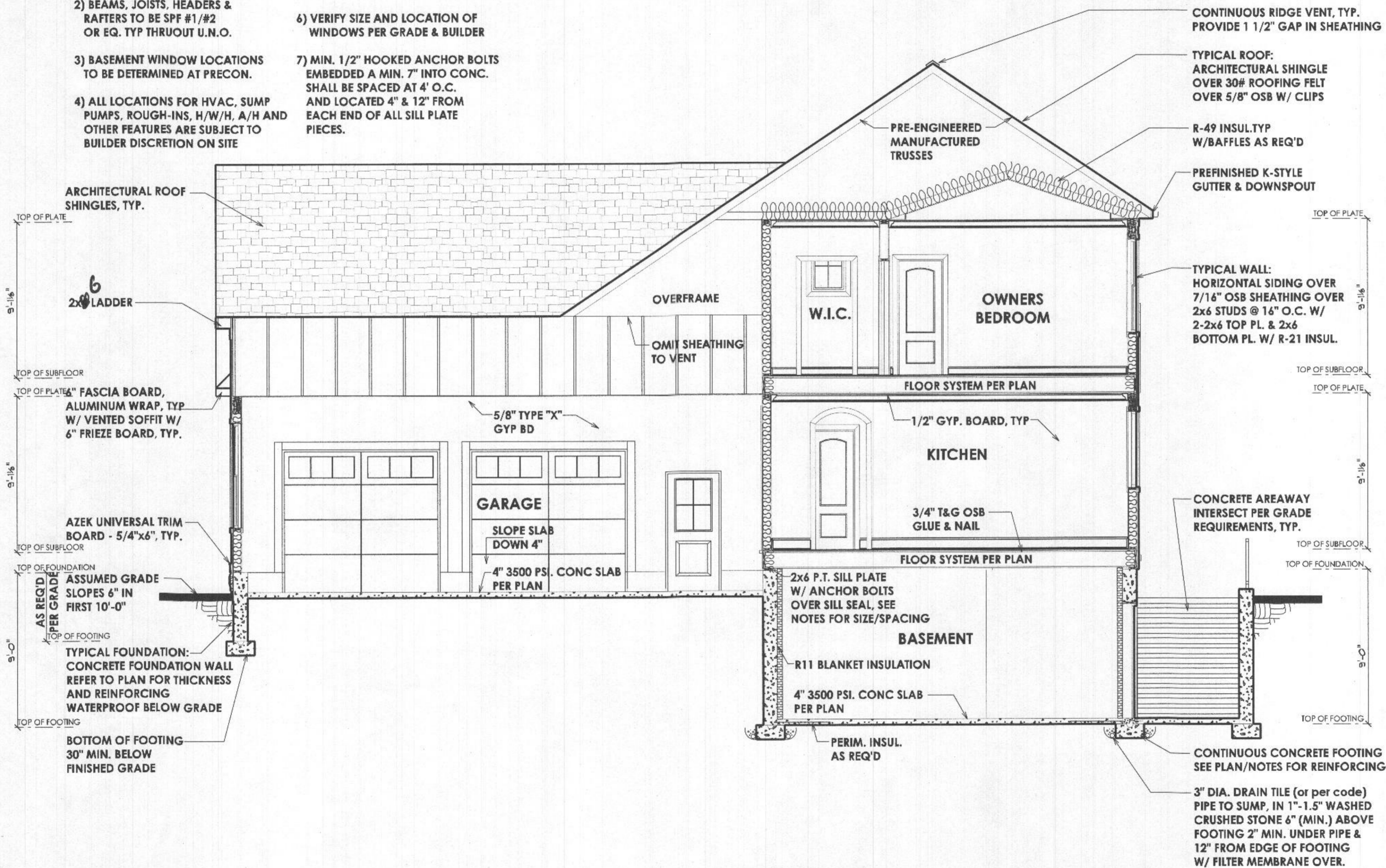

SECTION C-C

Meister Residence
 PROPOSED RESIDENCE
 Florence Road, Woodbine, Maryland 21797

ISSUE DATES:

12-16-19	REVIEW
4-21-20	REVISION

SCALE: 1/4" = 1'-0"

SECTIONS
5.03

PRINT DATE:
 Tuesday, April 21, 2020

PROFESSIONAL CERTIFICATION
 I certify that these documents were prepared or approved by me, and that I am a duly licensed professional architect under the laws of the State of Maryland, License Number #14678, Expiration Date: 6/30/2020

SECTION NOTES

- 1) 2000 PSF MIN SOIL BEARING CAPACITY ASSUMED
- 2) BEAMS, JOISTS, HEADERS & RAFTERS TO BE SPF #1/#2 OR EQ. TYP THRUOUT U.N.O.
- 3) BASEMENT WINDOW LOCATIONS TO BE DETERMINED AT PRECON.
- 4) ALL LOCATIONS FOR HVAC, SUMP PUMPS, ROUGH-INS, H/W/H, A/H AND OTHER FEATURES ARE SUBJECT TO BUILDER DISCRETION ON SITE
- 5) FOUNDATION WALL MIN. THICKNESS 10" WHERE STEM WALL AT BRICK LEDGE EXCEEDS 16" HIGH
- 6) VERIFY SIZE AND LOCATION OF WINDOWS PER GRADE & BUILDER
- 7) MIN. 1/2" HOOKED ANCHOR BOLTS EMBEDDED A MIN. 7" INTO CONC. SHALL BE SPACED AT 4' O.C. AND LOCATED 4" & 12" FROM EACH END OF ALL SILL PLATE PIECES.

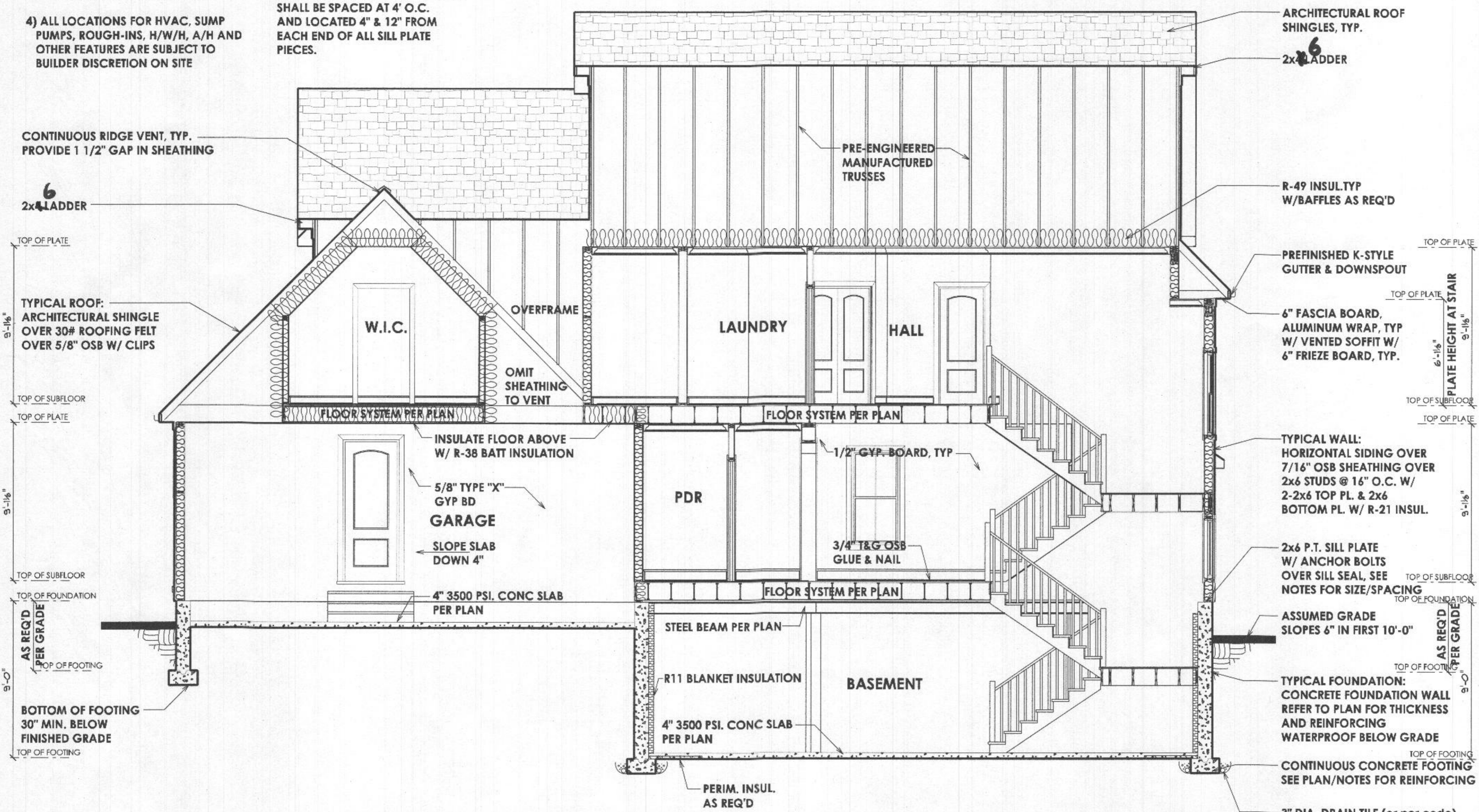

SECTION A-A

Meister Residence
 PROPOSED RESIDENCE
 Florence Road, Woodbine, Maryland 21797

ISSUE DATES:

12-16-19	REVIEW
4-21-20	REVISION

SCALE: 1/4" = 1'-0"

SECTIONS
5.01

PRINT DATE:
 Tuesday, April 21, 2020

SECTION NOTES

- 1) 2000 PSF MIN SOIL BEARING CAPACITY ASSUMED
- 2) BEAMS, JOISTS, HEADERS & RAFTERS TO BE SPF #1/#2 OR EQ. TYP THRUOUT U.N.O.
- 3) BASEMENT WINDOW LOCATIONS TO BE DETERMINED AT PRECON.
- 4) ALL LOCATIONS FOR HVAC, SUMP PUMPS, ROUGH-INS, H/W/H, A/H AND OTHER FEATURES ARE SUBJECT TO BUILDER DISCRETION ON SITE
- 5) FOUNDATION WALL MIN. THICKNESS 10" WHERE STEM WALL AT BRICK LEDGE EXCEEDS 16" HIGH
- 6) VERIFY SIZE AND LOCATION OF WINDOWS PER GRADE & BUILDER
- 7) MIN. 1/2" HOOKED ANCHOR BOLTS EMBEDDED A MIN. 7" INTO CONC. SHALL BE SPACED AT 4' O.C. AND LOCATED 4" & 12" FROM EACH END OF ALL SILL PLATE PIECES.

TYPICAL ROOF:
 ARCHITECTURAL SHINGLE
 OVER 30# ROOFING FELT
 OVER 5/8" OSB W/ CLIPS

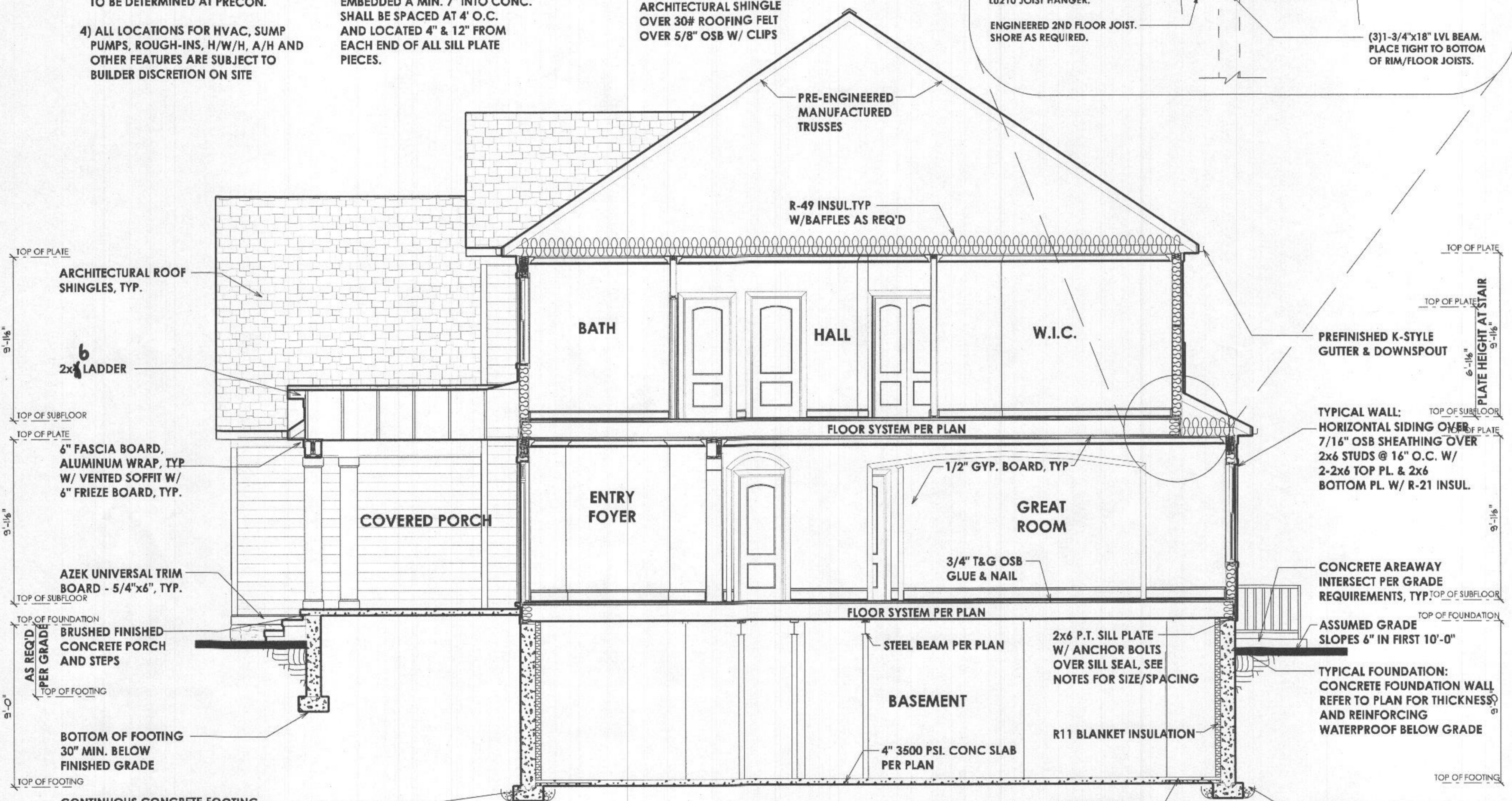
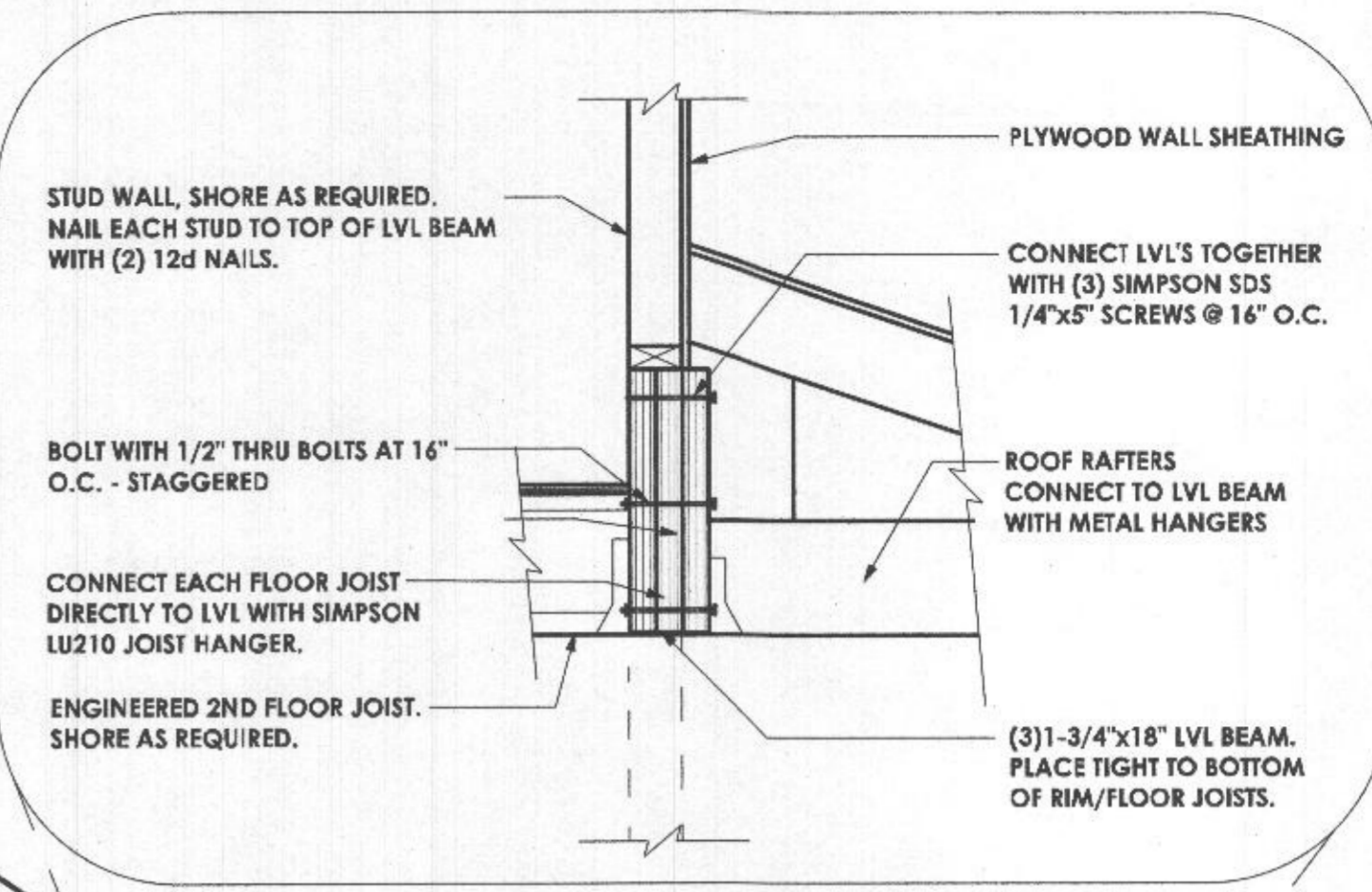

SECTION B-B

NOTE:
 STAIRS WITH 2 OR MORE RISERS SHALL BE PROVIDED WITH HANDRAILS. HANDRAILS SHALL BE A MINIMUM OF 34" IN HEIGHT AND NOT MORE THAN 38" IN HEIGHT. RAILS ARE TO BE MEASURED VERTICALLY FROM THE NOSING OF THE TREADS.

PORCHES, DECKS, BALCONIES OR RAISED FLOOR SURFACES LOCATED MORE THAN 30" ABOVE THE FLOOR OR GRADE BELOW SHALL HAVE GUARDS A MINIMUM OF 36" HIGH.

RISERS ARE TO BE CLOSED SUCH THAT THE OPENING BETWEEN THE TREADS DOES NOT PERMIT THE PASSAGE OF A 4" DIA SPHERE.

Meister Residence
 PROPOSED RESIDENCE
 Florence Road, Woodbine, Maryland 21797

ISSUE DATES:

12-16-19	REVIEW
4-21-20	REVISION

SCALE: 1/4" = 1'-0"

SECTIONS
5.02

PRINT DATE:
 Tuesday, April 21, 2020

PROFESSIONAL CERTIFICATION
 I certify that these documents were prepared or approved by me, and that I am a duly licensed professional architect under the laws of the State of Maryland, License Number #14678, Expiration Date: 6/30/2020

Meister Residence
 PROPOSED RESIDENCE
 Florence Road, Woodbine, Maryland 21797

ISSUE DATES:
 12-16-19 REVIEW
 4-21-20 REVISION

SCALE: 1/4" = 1'-0"

WALL SECTIONS
5.04

PRINT DATE:
 Tuesday, April 21, 2020

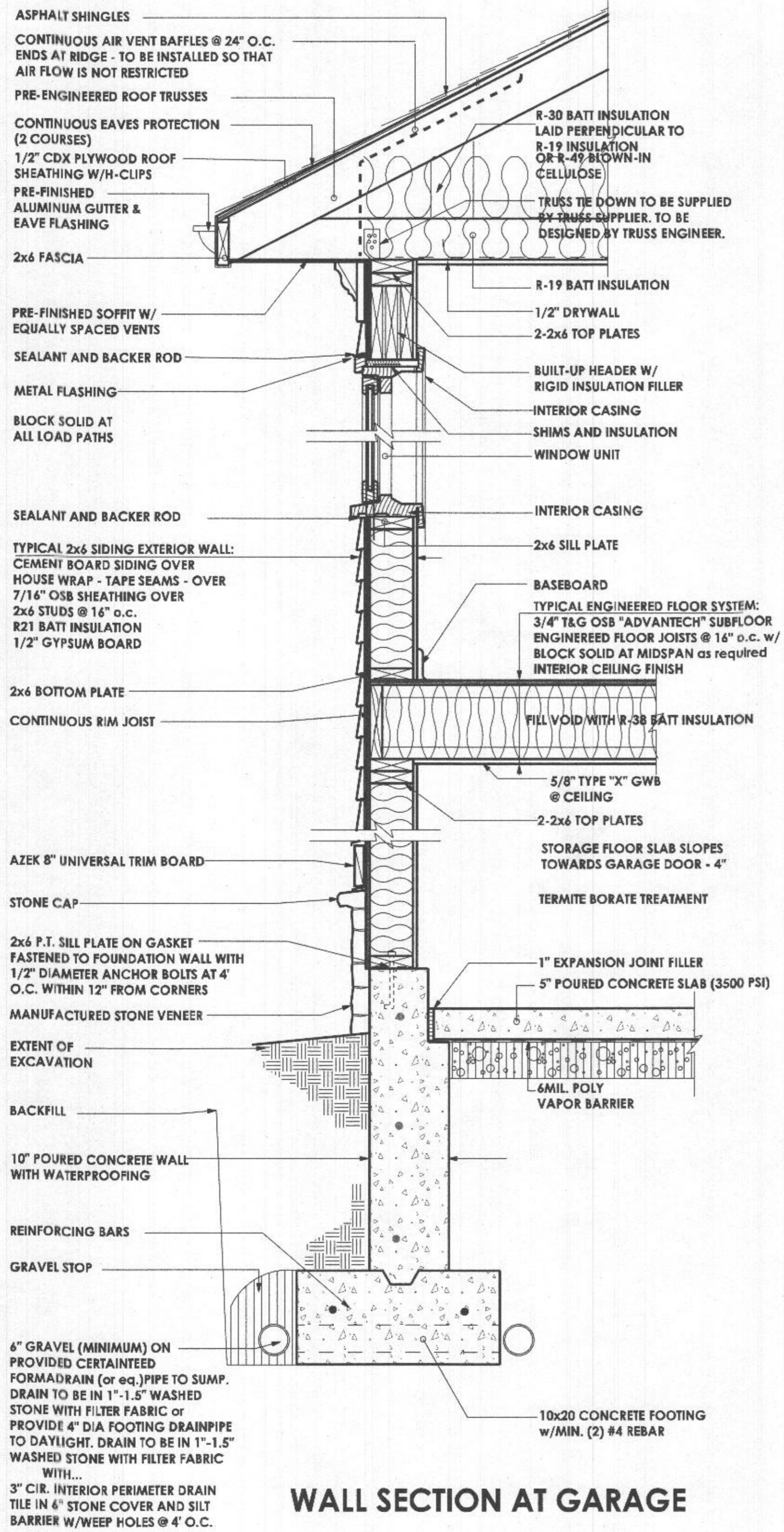

WALL SECTION AT GARAGE

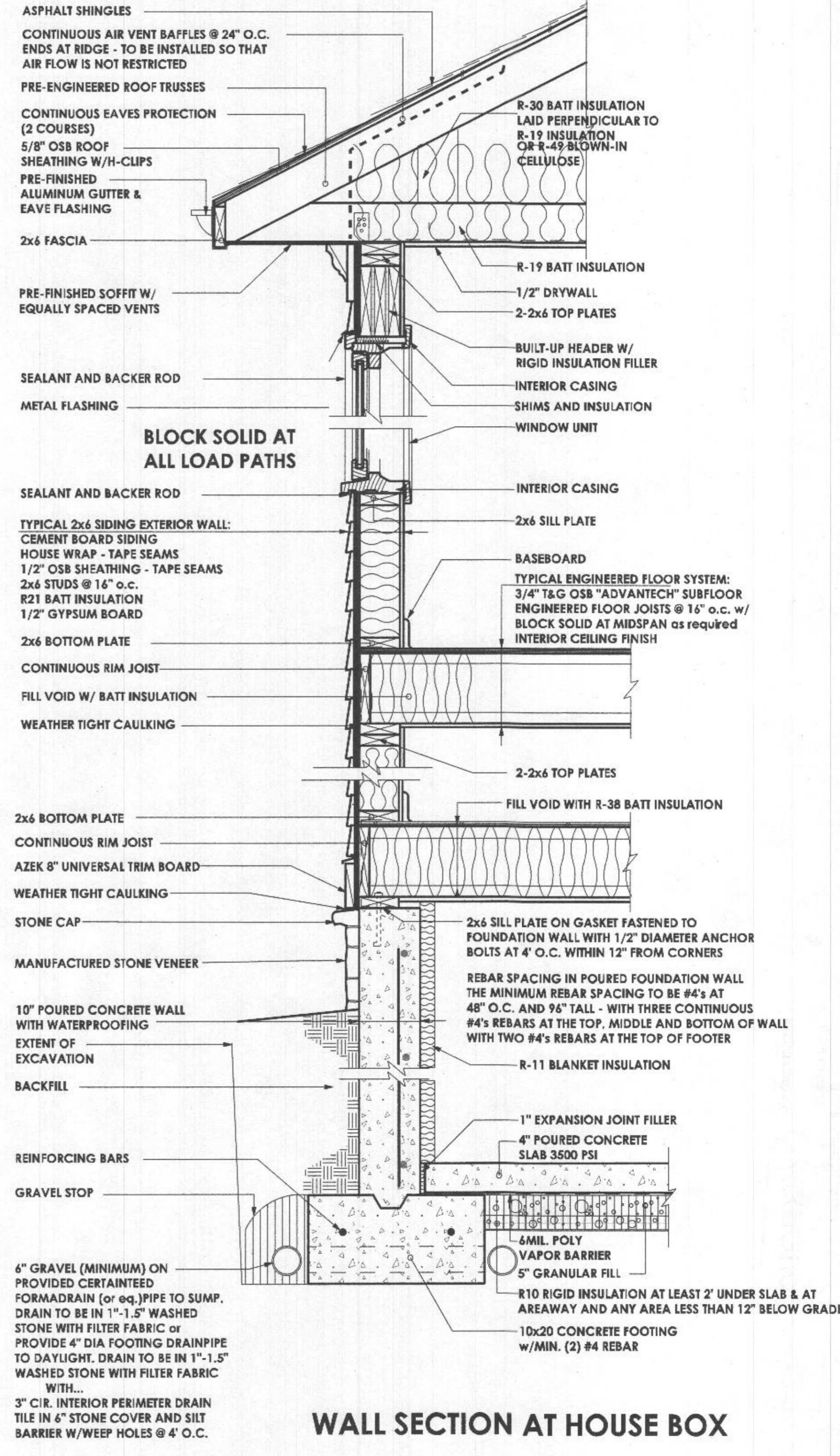

WALL SECTION AT HOUSE BOX