

**COMPLETE THIS FORM WHEN DROPPING OFF ANY
CORRESPONDENCE AND/OR PLANS TO THE HOWARD COUNTY
DEPARTMENT OF INSPECTIONS, LICENSES AND PERMITS COUNTER:**

Date: 7/10/20
To: BUILDING PERMIT TECH - DILP
(Person's Name and Division)
From: PAM WALTER, CBI HOMES (410) 977-1732
(Your Name, Company Name and Telephone Number)
Subject: Project name QUARTZ HILL II LOT 5
Project site address 14550 OLD FREDERICK ROAD
Permit Number B 2000 1652 SDP # _____
Other information pertinent to this project _____

Revised
Plot
Plan

Please check the attachments below that you are submitting with this transmittal:

- Letter of response to Howard County plan review code letter
- Revised plans and/or revised details: When submitting for a complete re-review, **duplicate sets shall be submitted.**
- Structural steel certification
- Energy conservation calculations
- Certification for _____ (be specific).
- Copies of _____ (be specific).
- Two sets of single family dwelling model plans to be placed on permanent file: Model name and/or # _____
- Other UPDATED PLOT PLAN TO MATCH CONSTRUCTION PLANS PER DAN SWINDERS

Is there anyone else that should be contacted regarding this project if there are questions?

COMMENTS

If so, please list that person's name and telephone number below:

ROB SCRANTON (410) 977-1725
(Person's name) (Telephone number)

PLEASE ASSURE ALL DOCUMENTS AND/OR REVISIONS ARE APPROPRIATELY SIGNED AND SEALED, IF NECESSARY, BY A LICENSED ARCHITECT OR ENGINEER. PLEASE BE ADVISED THAT INSUFFICIENT INFORMATION MAY RESULT IN THE DELAY OF REVIEW BY THE PLANS EXAMINER. THE DEPARTMENT OF INSPECTIONS, LICENSES AND PERMITS WILL CONTACT YOU IF THERE IS A PROBLEM. IN ADDITION, ONCE THE BUILDING PERMIT IS APPROVED BY THE PLAN REVIEW DIVISION AND ALL OTHER REQUIRED SIGNATORY AGENCIES, AND THE BUILDING PERMIT IS READY FOR ISSUANCE, THE PERMIT DIVISION WILL NOTIFY THE APPROPRIATE CONTACT PERSON FOR PERMIT PICK UP. ALL PERMIT STATUS INQUIRIES SHALL BE DIRECTED TO THE PERMIT DIVISION AT 410-313-2455. CODE RELATED QUESTIONS AND PLAN REVIEW INQUIRIES SHALL BE DIRECTED TO THE PLAN REVIEW DIVISION AT 410-313-2436. PLEASE ALLOW A MINIMUM OF FIVE (5) WORKING DAYS FOR ANY PLAN SUBMITTALS TO BE REVIEWED. THANK YOU.

Received by _____

Health

white: Plan Review Division
yellow: Applicant
pink: Permit Division

B-4-2 STANDARDS AND SPECIFICATIONS FOR SOIL PREPARATION, TOPSOILING, AND SOIL AMENDMENTS

Definition: The process of preparing the soils to sustain adequate vegetative stabilization.

Purpose: To provide a suitable soil medium for vegetative growth.

Conditions Where Practice Applies: Where vegetative stabilization is to be established.

Criteria: A. Soil Preparation

- 1. Temporary Stabilization
a. Seeded preparation consists of loosening soil to a depth of 3 to 5 inches by means of suitable agricultural or construction equipment...

- 2. Permanent Stabilization
a. A soil test is required for any earth disturbance of 5 acres or more. The minimum soil conditions required for permanent vegetative establishment are:
i. Soil pH between 6.0 and 7.0.

- 3. Topsoiling
a. Topsoil is placed over prepared subsoil prior to establishment of permanent vegetation. The purpose is to provide a suitable soil medium for vegetative growth. Soils of concern have low moisture content, low nutrient levels, low pH, materials toxic to plants, and/or unacceptable soil gradation.

- 4. Soil Amendments (Fertilizer and Lime Specifications)
a. Soil tests must be performed to determine soil nutrient and application rates for both lime and fertilizer on sites having disturbed areas of 5 acres or more.

B-4-3 STANDARDS AND SPECIFICATIONS FOR SEEDING AND MULCHING

Definition: The application of seed and mulch to establish vegetative cover.

Purpose: To protect disturbed soils from erosion during and at the end of construction.

Conditions Where Practice Applies: To the surface of all perimeter controls, slopes, and any disturbed area not under active grading.

Criteria: A. Seeding

- 1. Specifications
a. All seed must meet the requirements of the Maryland State Seed Law. All seed must be subject to testing by a recognized seed laboratory. All seed used must have been tested within the 6 months immediately preceding the date of sowing such material on any project.

- 2. Application
a. Dry Seeding: This includes use of conventional drop or broadcast spreaders.
i. Incorporate seed into the subsoil at the rates prescribed on Temporary Seeding Table B.1.

- 3. Mulching
a. Mulch materials (in order of preference)
i. WCM is to be dried green or contain a green dye in the package that will provide an appropriate color to facilitate visual inspection of the uniformly applied spreader.

- 4. Trenches for the construction of utilities is limited to three pipe lengths or that which can and shall be back-filled and stabilized by the end of each working day, whichever is shorter.

HOWARD SOIL CONSERVATION DISTRICT STANDARD SEDIMENT CONTROL NOTES

1. A pre-construction meeting must occur with the Howard County Department of Public Works, Construction Inspection Division (CID), 410-313-1655 after the future LOD and protected area marked clearly in the field. A minimum of 48 hour notice to CID must be given a the following dates:

- a. Prior to the start of earth disturbance.
b. Upon completion of the installation of perimeter erosion and sediment controls, but before proceeding with any other earth disturbance or grading.
c. Prior to the start of another phase of construction or opening of another grading unit.

- 2. Following initial soil disturbance or re-disturbance, permanent or temporary stabilization is required within three (3) calendar days as to the surface of all perimeter controls, dikes, swales, ditches, perimeter slopes, and all slopes steeper than 3:1 vertical (3:1); and seven (7) calendar days as to all other disturbed areas on the project site except for those areas under active grading.

- 3. All disturbed areas must be stabilized within the time period specified above in accordance with the 2011 MARYLAND STANDARDS AND SPECIFICATIONS FOR SOIL EROSION AND SEDIMENT CONTROL FOR TOPSOIL (Sec. B-4-2), permanent seeding (Sec. B-4-3), temporary seeding (Sec. B-4-4) and mulching (Sec. B-4-5). Temporary stabilization (Sec. B-4-3) in excess of 20 ft. must be bermed with stable structure. All concentrated flow, steep slope, and highly erodible areas shall receive soil stabilization treatments (Sec. B-4-4).

- 4. Any sediment control practice which is disturbed by grading activity for placement of utilities must be repaired on the same day of disturbance.
a. Additional sediment control must be provided, if deemed necessary by the CID. The site and all controls shall be inspected by the contractor weekly, and the next day after each rain event. A written report by the contractor, made available upon request, is part of every inspection and should include:
i. Inspection date
ii. Name and title of inspector
iii. Weather information (current conditions as well as time and amount of last recorded precipitation)

B-4-5 STANDARDS AND SPECIFICATIONS PERMANENT STABILIZATION

Definition: To stabilize disturbed soils with permanent vegetation.

Purpose: To use long-lived perennial grasses and legumes to establish permanent ground cover on disturbed soils.

Conditions Where Practice Applies: Topsoiled soils where ground cover is needed for 6 months or more.

- 1. Seed Mixtures
a. General Use
i. Select one or more of the species or mixtures listed in Table B.3 for the appropriate Plant Hardness Zone (from Figure B.3) and based on the site condition or purpose found on Table B.4 regarding quality of seed. Seed tags must be available upon request to the inspector to verify type of seed and seeding rate.

- 2. Turfgrass Mixtures
a. Areas where turfgrass may be desired include lawns, parks, playgrounds, and commercial sites which will receive a medium to high level of maintenance.
i. Select one or more of the species or mixtures listed below based on the site conditions or purpose. Enter selected mixture(s), application rates, and seeding dates in the Permanent Seeding Summary. The summary is to be placed on the plan.

- 3. Tall Fescue/Kentucky Bluegrass: Full Sun Mixture: For use in areas that receive intensive management. Irrigation required in the areas of central Maryland and Eastern Shore. Recommended Certified Kentucky Bluegrass Seeding Rate: 1.5 to 2.0 pounds per 1000 square feet. Choose a minimum of three Kentucky bluegrass cultivars with each ranging from 10 to 35 percent of the total mixture by weight.

- 4. Kentucky Bluegrass/Perennial Ryegrass Full Sun Mixture: For use in full sun areas where rapid establishment is necessary and when turf will receive medium to intensive management. Certified Perennial Ryegrass/Certified Kentucky Bluegrass Seeding Rate: 2 pounds mixture per 1000 square feet. Choose a minimum of three Kentucky bluegrass cultivars with each ranging from 10 to 35 percent of the total mixture by weight.

HOWARD COUNTY DEPARTMENT OF PUBLIC WORKS CONSTRUCTION INSPECTION DIVISION

1. A pre-construction meeting must occur with the Howard County Department of Public Works, Construction Inspection Division (CID), 410-313-1655 after the future LOD and protected area marked clearly in the field. A minimum of 48 hour notice to CID must be given a the following dates:

- a. Prior to the start of earth disturbance.
b. Upon completion of the installation of perimeter erosion and sediment controls, but before proceeding with any other earth disturbance or grading.
c. Prior to the start of another phase of construction or opening of another grading unit.

- 2. Following initial soil disturbance or re-disturbance, permanent or temporary stabilization is required within three (3) calendar days as to the surface of all perimeter controls, dikes, swales, ditches, perimeter slopes, and all slopes steeper than 3:1 vertical (3:1); and seven (7) calendar days as to all other disturbed areas on the project site except for those areas under active grading.

- 3. All disturbed areas must be stabilized within the time period specified above in accordance with the 2011 MARYLAND STANDARDS AND SPECIFICATIONS FOR SOIL EROSION AND SEDIMENT CONTROL FOR TOPSOIL (Sec. B-4-2), permanent seeding (Sec. B-4-3), temporary seeding (Sec. B-4-4) and mulching (Sec. B-4-5). Temporary stabilization (Sec. B-4-3) in excess of 20 ft. must be bermed with stable structure. All concentrated flow, steep slope, and highly erodible areas shall receive soil stabilization treatments (Sec. B-4-4).

- 4. Any sediment control practice which is disturbed by grading activity for placement of utilities must be repaired on the same day of disturbance.
a. Additional sediment control must be provided, if deemed necessary by the CID. The site and all controls shall be inspected by the contractor weekly, and the next day after each rain event. A written report by the contractor, made available upon request, is part of every inspection and should include:
i. Inspection date
ii. Name and title of inspector
iii. Weather information (current conditions as well as time and amount of last recorded precipitation)

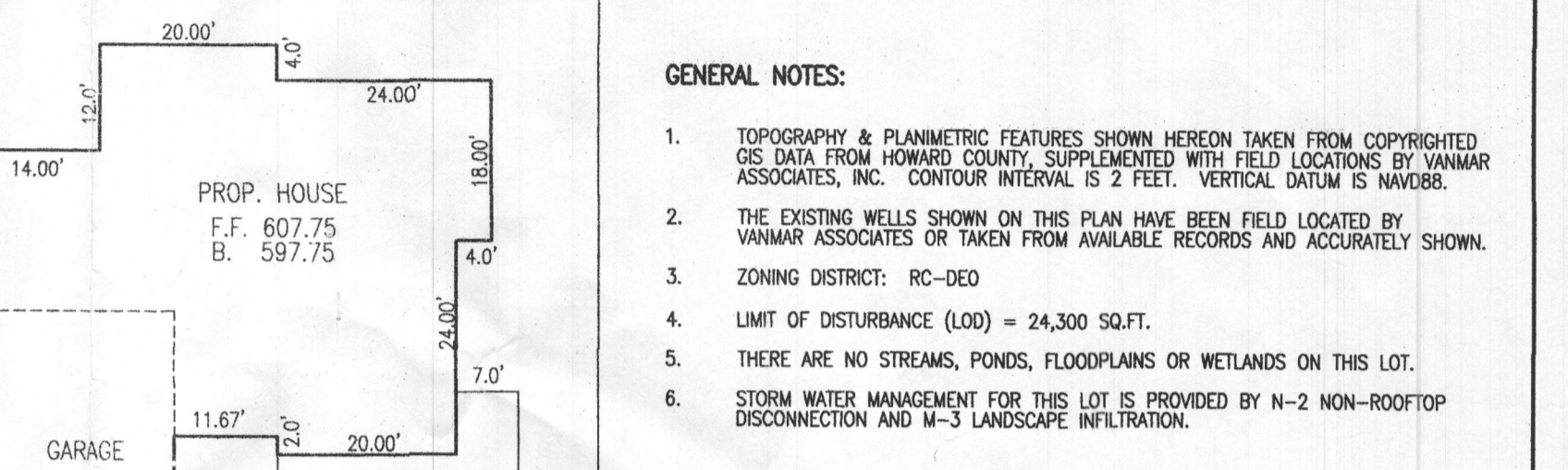
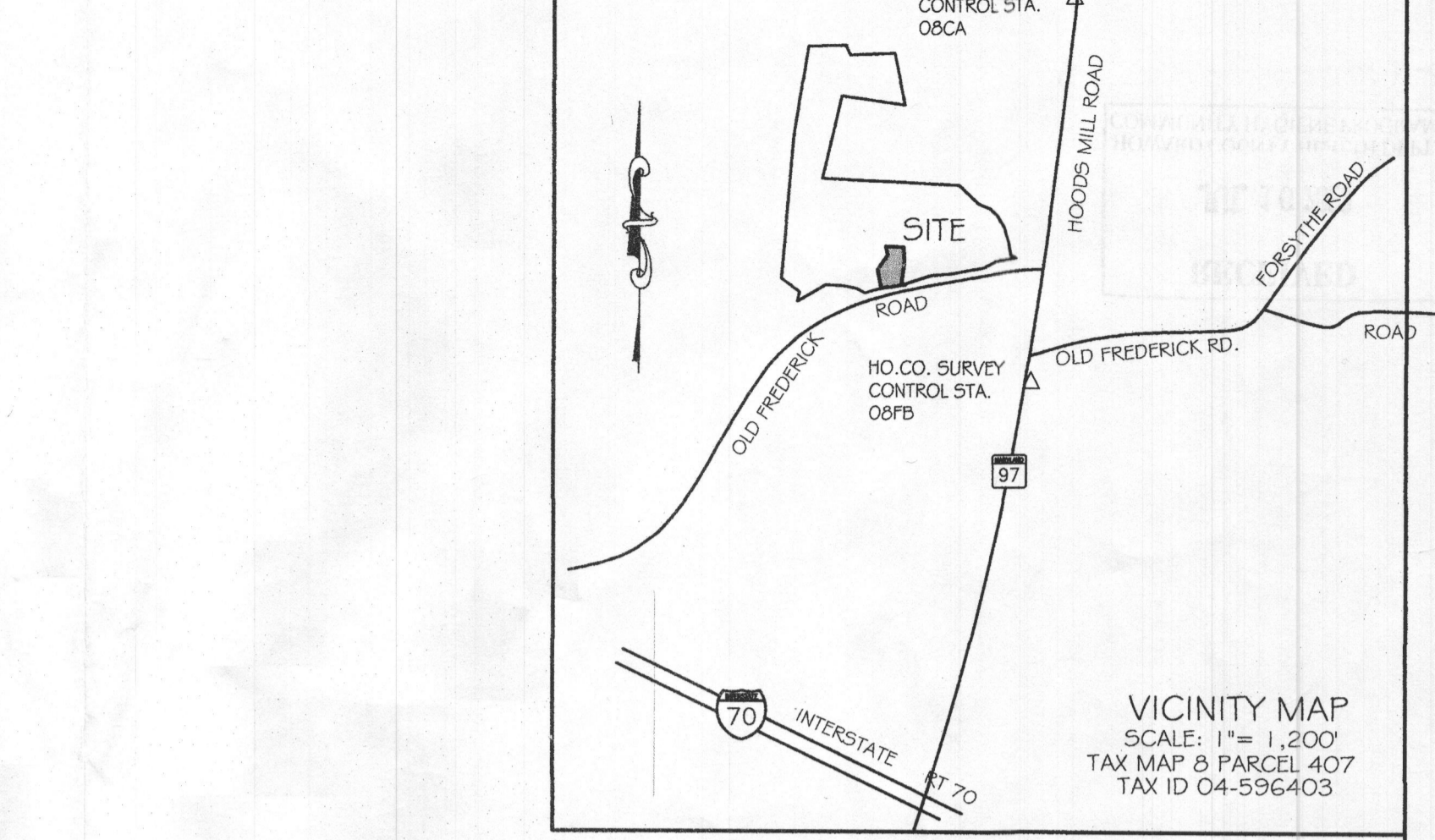

- GENERAL NOTES:
1. TOPOGRAPHY & PLANNING FEATURES SHOWN HEREON TAKEN FROM COPYRIGHTED GEOTECHNICAL ENGINEERING ASSOCIATES, INC. CONTOUR INTERVAL IS 2 FEET.
2. THE EXISTING WELLS SHOWN ON THIS PLAN HAVE BEEN FIELD LOCATED BY VANMAR ASSOCIATES OR TAKEN FROM AVAILABLE RECORDS AND ACCURATELY SHOWN.

TEMPORARY STABILIZATION SPECIFICATIONS TABLE. Columns include No., Species, Application Rate (lb/oc), Seeding Dates, Seeding Depths, Fertilizer Rate (10-20-20), Lime Rate, and Notes.

B-4-8 STANDARDS AND SPECIFICATIONS FOR STOCKPILE AREA. Includes Definition, Purpose, Conditions Where Practice Applies, and Criteria for stockpile location and management.

DUST CONTROL. DUST CONTROL METHOD FOR THIS SITE TO PREVENT BLOWING AND MOVEMENT OF DUST FROM EXPOSED SOIL SURFACES. CALCULUM CHLORIDE SHALL BE APPLIED TO EXPOSED SURFACES AT A RATE THAT WILL KEEP SURFACE MOIST UNTIL SOIL IS STABILIZED ACCORDING TO VEGETATIVE SPECS. FOR THIS SITE AND AREAS TO BE PAVED ARE COMPLETED.

STANDARD INITIAL SOIL DISTURBANCE OR RE-DISTURBANCE, PERMANENT OR TEMPORARY STABILIZATION MUST BE COMPLETED WITHIN:
A. THREE (3) CALENDAR DAYS AS TO THE SURFACE OF ALL PERIMETER DIKES, SWALES, DITCHES, PERIMETER SLOPES, AND ALL SLOPES STEEPER THAN 3 HORIZONTAL TO 1 VERTICAL (3:1); AND
B. SEVEN (7) CALENDAR DAYS AS TO ALL OTHER DISTURBED OR GRADED AREAS ON THE PROJECT SITE NOT UNDER ACTIVE GRADING.

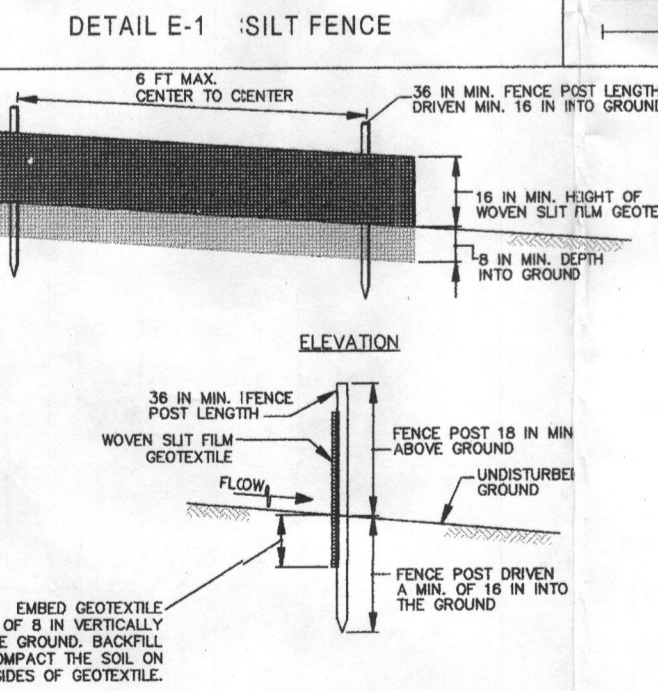
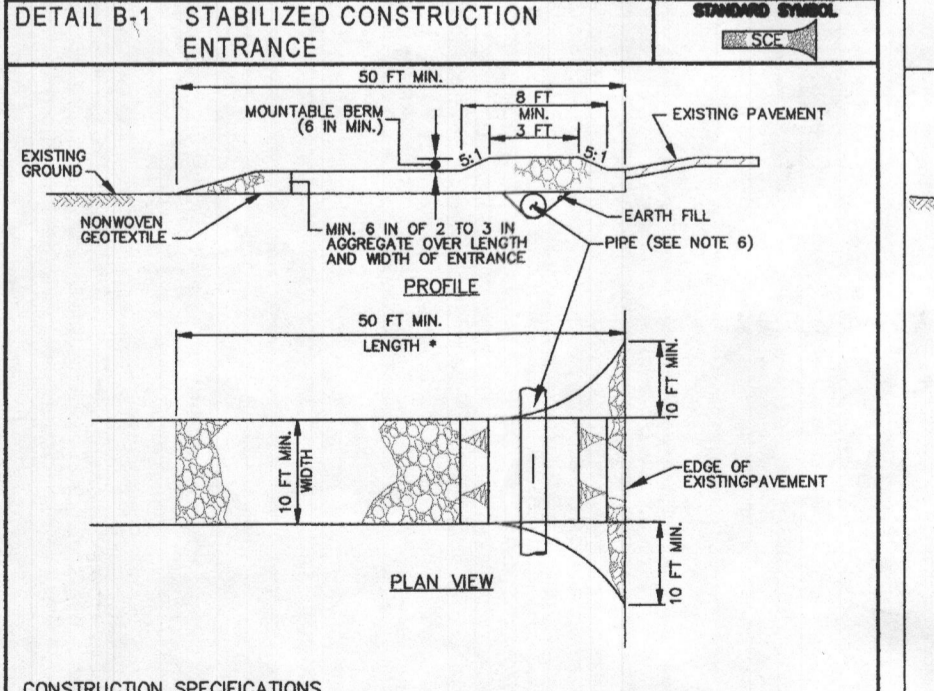

CONSTRUCTION SPECIFICATIONS. 1. PLACE STABILIZED CONSTRUCTION ENTRANCE IN ACCORDANCE WITH THE APPROVED PLAN. VEHICLES MUST TRAVEL OVER THE DIRT SURFACE OF THE ENTRANCE WITH A MINIMUM LENGTH OF 50 FEET (100 FEET FOR SINGLE RESIDUAL LANE). USE MINIMUM WIDTH OF 10 FEET. FLARE SIZE TO 10 FEET MINIMUM AT THE EXISTING ROAD TO PROVIDE A TURNING RADIUS.

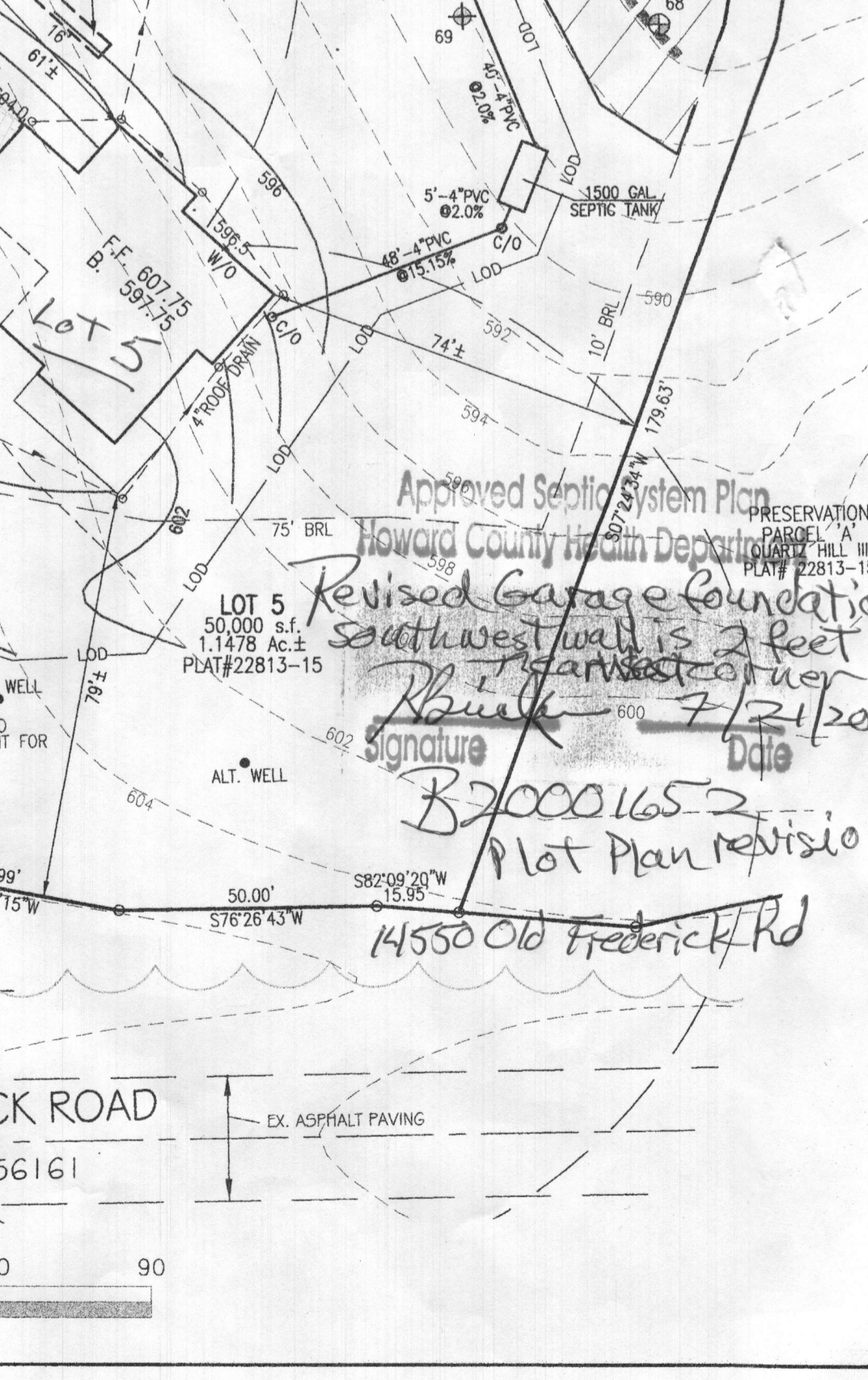
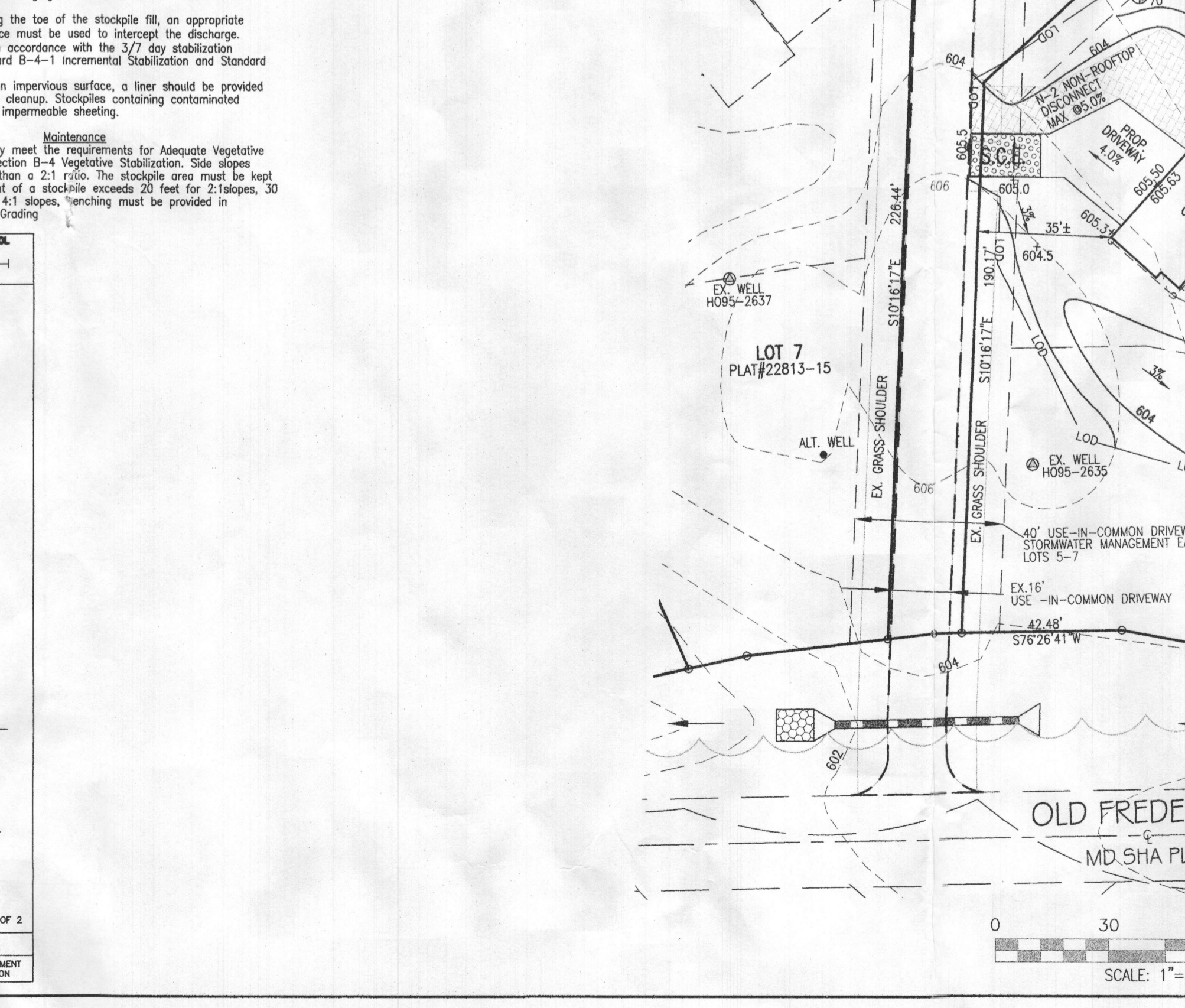

TEMPORARY STOCKPILE NOTE. SITE EARTHWORK HAS BEEN BALANCED SUCH THAT A TEMPORARY STOCKPILE SHOULD NOT BE NECESSARY. SHOULD CONTRACTOR DECIDE TO USE A STOCKPILE, CONTRACTOR SHALL PLACE STOCKPILE ON SUITABLE AREA OF THE SITE AND FOLLOW TEMPORARY STABILIZATION NOTES.

DEVELOPER'S CERTIFICATE. I/WE CERTIFY THAT CLEARING, GRADING, CONSTRUCTION, OR DEVELOPMENT WILL BE DONE PURSUANT TO THIS APPROVED EROSION AND SEDIMENT CONTROL PLAN, INCLUDING INSPECTING AND MAINTAINING CONTROLS, AND THAT THE RESPONSIBLE PERSONNEL INVOLVED IN THE CONSTRUCTION PROJECT WILL HAVE A CERTIFICATE OF TRAINING AT A MARYLAND DEPARTMENT OF THE ENVIRONMENT (MDE) APPROVED TRAINING PROGRAM FOR THE CONTROL ON EROSION AND SEDIMENT PRIOR TO BEGINNING THE PROJECT.

ENGINEER'S CERTIFICATE. I HEREBY CERTIFY THAT THIS PLAN HAS BEEN DESIGN IN ACCORDANCE WITH CURRENT MARYLAND EROSION AND SEDIMENT CONTROL LAWS, REGULATIONS, AND STANDARDS AND THAT IT REPRESENTS A PRACTICAL AND WORKABLE PLAN BASED ON MY PERSONAL KNOWLEDGE OF THE SITE, THAT IT WAS PREPARED IN ACCORDANCE WITH THE REQUIREMENTS OF THE HOWARD COUNTY SOIL CONSERVATION DISTRICT.

PROFESSIONAL CERTIFICATION. I hereby certify that these documents were prepared or approved by me, and that I am a duly licensed professional engineer under the laws of the State of Maryland, License No. 18617, Expiration Date: 9-18-21.

PLOT PLAN AND SEDIMENT CONTROL PLAN 14550 OLD FREDERICK ROAD LOT 5 QUARTZ HILL III SUBDIVISION. Includes a professional seal for Ronald E. Thompson, P.E., dated 7/9/2020.