



Building Address: 10045 Guilford Rd
 City: Jessup State: MD Zip Code: 20794
 Suite/Apt. # _____ SDP/WP/BA #: _____
 Subdivision: Nordau
 Lot: 34, 35 Tax Map: _____ Parcel: _____

Existing Use: Home
 Proposed Use: Addition of above ground pool
 Estimated Construction Cost: \$ 11,116.64
 Description of Work: adding an above ground pool in back yard.

SIZE:

Occupant/Tenant Name: Albert and Tracey Young Jr.
 Was tenant space previously occupied? Yes No
 Contact Name: Tracey Young
 Address: 10045 Guilford Rd
 City: Jessup State: MD Zip Code: 20794
 Phone: 410 419 3482 Fax: _____
 Email: chygir183@hotmail.com

Property Owner's Name: Albert and Tracey Young
 Address: 10045 Guilford Rd J
 City: Jessup State: MD Zip Code: 20794
 Phone: 410 419 3482 Fax: _____
 Email: chygir183@hotmail.com

Applicant's Name & Mailing Address, (if other than stated herein)
 Applicant's Name: _____
 Address: _____
 City: _____ State: _____ Zip Code: _____
 Phone: _____ Fax: _____
 Email: _____

Contractor Company: Van dom Pools
 Contact Person: Mara Hooper
 Address: 107 main st
 City: Reisterstown State: MD Zip Code: 21136
 License No.: MHC 13041
 Phone: 410-526-9990 Fax: _____
 Email: reisterstown@vandompoolsandspa.com

Engineer/Architect Company: _____
 Responsible Design Prof.: _____
 Address: _____
 City: _____ State: _____ Zip Code: _____
 Phone: _____ Fax: _____
 Email: _____

Commercial Building Characteristics	Residential Building Characteristics	
Height:	<input type="checkbox"/> SF Dwelling <input type="checkbox"/> SF Townhouse	
No. of stories:	Depth Width	
Gross area, sq. ft./floor:	1 st floor:	
	2 nd floor:	
Area of construction (sq. ft.):	Basement:	
	<input type="checkbox"/> Finished Basement	
Use group:	<input type="checkbox"/> Unfinished Basement	
	<input type="checkbox"/> Crawl Space	
Construction type:	<input type="checkbox"/> Slab on Grade	
<input type="checkbox"/> Reinforced Concrete	No. of Bedrooms:	
<input type="checkbox"/> Structural Steel	Multi-family Dwelling	
<input type="checkbox"/> Masonry	No. of efficiency units:	
<input type="checkbox"/> Wood Frame	No. of 1 BR units:	
<input type="checkbox"/> State Certified Modular	No. of 2 BR units:	
	No. of 3 BR units:	
	Other Structure:	
	Dimensions:	
<input checked="" type="checkbox"/> Roadside Tree Project Permit	Footings:	
<input type="checkbox"/> Yes <input type="checkbox"/> No	Roof:	
Roadside Tree Project Permit #	<input type="checkbox"/> State Certified Modular	
	<input type="checkbox"/> Manufactured Home	

Utilities	
Electric:	<input type="checkbox"/> Yes <input type="checkbox"/> No
Gas:	<input type="checkbox"/> Yes <input type="checkbox"/> No
Water Supply	
<input type="checkbox"/> Public	RECEIVED MAY 29 2020 LICENSSES & PERMITS DIVISION
<input type="checkbox"/> Private	
Sewage Disposal	
<input type="checkbox"/> Public	
<input type="checkbox"/> Private	
Heating System	
<input type="checkbox"/> Electric <input type="checkbox"/> Oil	
<input type="checkbox"/> Natural Gas <input type="checkbox"/> Propane Gas	
<input type="checkbox"/> Other:	
Sprinkler System:	
<input type="checkbox"/> Yes <input type="checkbox"/> No	
Grading Permit Number:	
Building Shell Permit Number:	

THE UNDERSIGNED HEREBY CERTIFIES AND AGREES AS FOLLOWS: (1) THAT HE/SHE IS AUTHORIZED TO MAKE THIS APPLICATION; (2) THAT THE INFORMATION IS CORRECT; (3) THAT HE/SHE WILL COMPLY WITH ALL REGULATIONS OF HOWARD COUNTY WHICH ARE APPLICABLE THERETO; (4) THAT HE/SHE WILL PERFORM NO WORK ON THE ABOVE REFERENCED PROPERTY NOT SPECIFICALLY DESCRIBED IN THIS APPLICATION; (5) THAT HE/SHE GRANTS COUNTY OFFICIALS THE RIGHT TO ENTER ONTO THIS PROPERTY FOR THE PURPOSE OF INSPECTING THE WORK PERMITTED AND POSTING NOTICES.

Tracey Young Albert Young Jr.
 Applicant's Signature Print Name
chygir183@hotmail.com
 Email Address Date May 28, 2020

AGREEMENT/ DISCALIMER REQUIRED

THE UNDERSIGNED HEREBY CERTIFIES AND AGREES AS FOLLOWS: (1) THAT HE/SHE IS AUTHORIZED TO MAKE THIS APPLICATION; (2) THAT THE INFORMATION IS CORRECT; (3) THAT HE/SHE WILL COMPLY WITH ALL REGULATIONS OF HOWARD COUNTY WHICH ARE APPLICABLE THERETO; (4) THAT HE/SHE WILL PERFORM NO WORK ON THE ABOVE REFERENCED PROPERTY NOT SPECIFICALLY DESCRIBED IN THIS APPLICATION; (5) THAT HE/SHE GRANTS COUNTY OFFICIALS THE RIGHT TO ENTER ONTO THIS PROPERTY FOR THE PURPOSE OF INSPECTING THE WORK PERMITTED AND POSTING NOTICES.

***SEE 8.5 x 11 FOR ORIGINAL**

APPLICANT'S ORIGINAL SIGNATURE _____ DATE SIGNED _____

FOR OFFICE USE ONLY CHECKS PAYABLE TO: DIRECTOR OF FINANCE OF HOWARD COUNTY

AGENCIES REQUIRED/APPROVALS:

PR DPZ DED Health SHA CID

SUBMITTAL FEES: **\$110.00** PAYMENT: **CK# 1189** ACCEPTED BY: **DROPBA**

connected to public sewer

B20001700

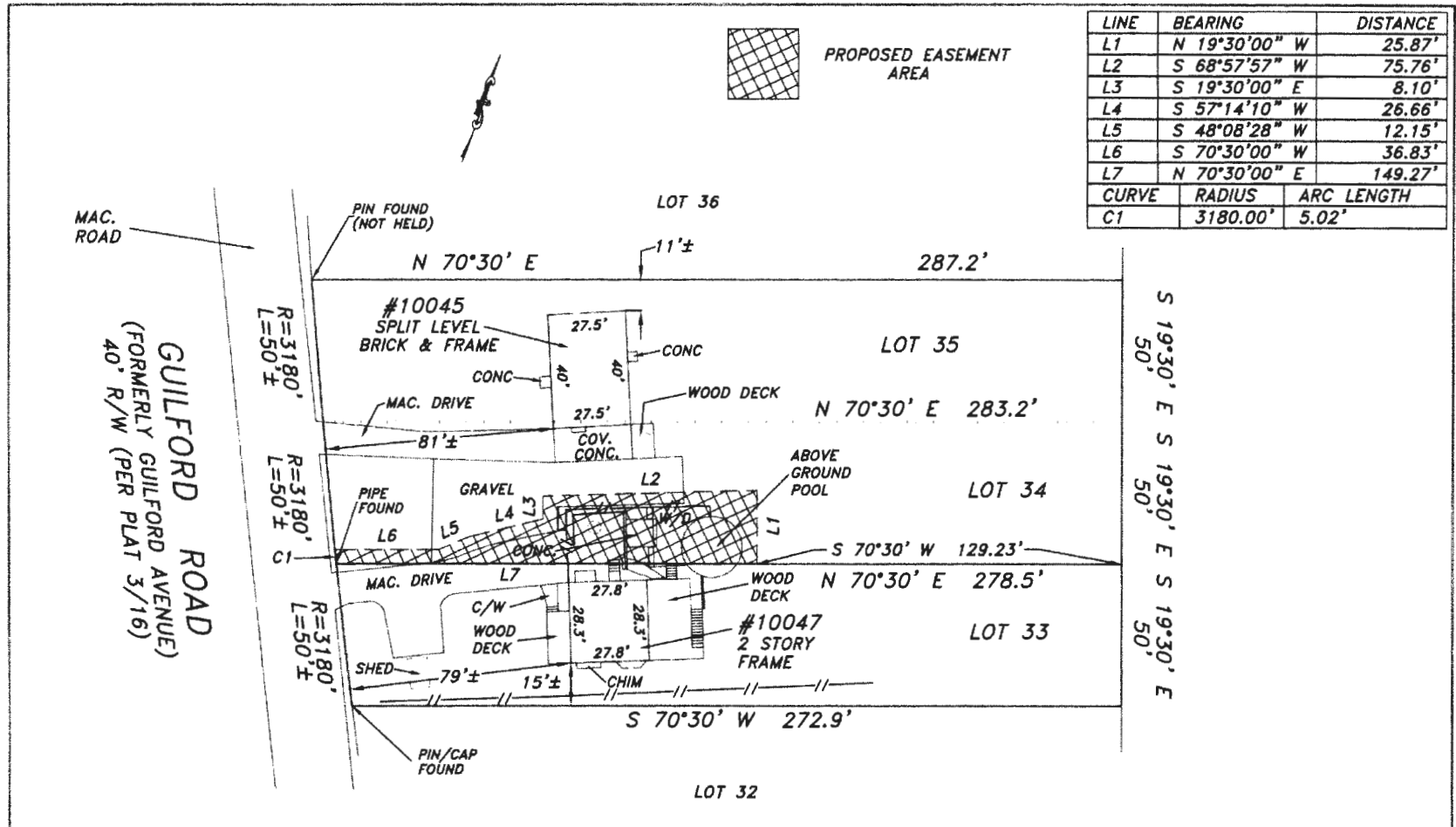

LINE	BEARING	DISTANCE
L1	N 19°30'00" W	25.87'
L2	S 68°57'57" W	75.76'
L3	S 19°30'00" E	8.10'
L4	S 57°14'10" W	26.66'
L5	S 48°08'28" W	12.15'
L6	S 70°30'00" W	36.83'
L7	N 70°30'00" E	149.27'
CURVE		RADIUS
C1	3180.00'	5.02'

The purpose of this drawing is to locate, describe, and represent the positions of buildings and substantial improvements affecting the property shown hereon, being known as:
LOTS 33-35 NORDAU SUBDIVISION
 SECTIONS "F" AND "C"
 recorded among the land records of Howard County, Maryland in Plat Book 3, folio 16

This is to certify that I either personally prepared or was in responsible charge over the preparation of this drawing and the surveying work reflected in it, all set forth in Regulation .12 of Chapter 09.13.06 of the Code of Maryland Annotated Regulations.

This is page one of a two page document. The advice found on the affixed page is an integral part of this drawing, and is not valid without all pages.

James Carl Hudgins
 Property Line Surveyor #96
 Expiration Date: 3/11/20

LOCATION DRAWING
 10045 & 10047 GUILFORD ROAD
 6th ELECTION DISTRICT
 HOWARD COUNTY, MARYLAND

NTT Associates, Inc.
 16205 Old Frederick Rd.
 Mt. Airy, Maryland 21771
 Phone: (410) 442-2031
 Fax: (410) 442-1315
 www.nttsurveyors.com

Scale: 1" = 50'
 Date: 4/30/2019
 Field By: TOM/SB
 Drawn By: RIK
 File No.: MISC 13142
 Page No.: 1 of 2