

Menu Save Reset Cancel Help

Record Detail * (This section is required.)

Permit Type	Permit Number	Opened Date
Building/Residential/Misc/Pool Spa	B20001996	06/26/2020
Description of Work		
SFD/ INSTALL 45' X 20 CONCRETE INGROUND SWIMMING POOL, 900 SQ. FT., depth 3.5' to 8.5', FENCE TO CODE, Filled by truck		

[check spelling](#)

Address * (This section is required.)

Search Reset Clear Get Parcel & Owner

Street #	Street Name	Street Type	
2809	BELLE HOLLOW	CT	
Unit Type	Unit #	X Coordinate	Y Coordinate
--Select--		-77.01202	39.30596
City	State	Zip Code	Primary
GLENWOOD	MD	21738	Yes

Parcel * (This section is required.)

Search Reset Clear Get Address & Owner

GIS ID *	Parcel	Parcel Area	Land Value	Improved Value	Exemption Value	Plan Area
906359	123	1.25	227500	730400	502900	RURAL
Legal Description						
IMPSLOT 20 1.257 A[]2809 BELLE HOLLOW CT[]GWYNDYL OAK ESTATES						

[check spelling](#)

Block	Lot	Census Tract	Council Dist	Inspection Dist	Supervisor Dist	Map #	DAP Zone
	20	805601	5				
Plan Area	State Tax Id		Subdivision Name				
	1404356160		GWYNDYL OAK ESTATES				
Section	Area		Tax Map				
			14				
Grid	Zoning District		ADC Map				
14-11	RC-DEO		4812-J2				
SDP No.	Final Plan No.		WP File No.		Primary		
					Yes		
Record Plat No.	WS Contract No.		FDP No.				
11550							
Owner Occupied	Year Built		Historic District				
<input type="radio"/> Yes <input type="radio"/> No	1996		<input type="radio"/> Yes <input checked="" type="radio"/> No				
Historic District Registry No.	Stat Area		Flood Plain				
	4-06		<input type="radio"/> Yes <input checked="" type="radio"/> No				
Building No							

Owner * (This section is required.)

Search **Reset** **Clear**

Name *

BAEHR PATRICK		
Address Line 1		
2809 BELLE HOLLOW CT		
Address Line 2		
Address Line 3		
Mail City	Mail State	Mail Zip Code
GLENWOOD	MD	21738
Phone	Primary	
410-916-6643	Yes	
E-mail		
PBaehr@medline.com		
Cell Number	Fax Number	

Professionals (This section is not required.)

Search **Reset** **Clear**

License # *	Business Name		
08010025223	GALLOWAY POOL SERVICES INC		
License Type *	First Name	Middle Name	Last Name
MHIC Ind	STEVEN	T	GALLOWAY
Primary	Address Line 1		
Yes	11710 OLD FREDERICK ROAD		
Address Line 2			
City	State	ZIP Code	
MARRIOTSVILLE	MD	21104-0000	
Phone 1	Phone 2	Fax	
4104425005		4104425005	
E-mail			
INFO@GALLOWAYPOOLSERVICE.COM			

Applicant (This section is not required.)

Search **As Owner** **As Lic. Prof** **As Contact**

Type *	First Name	MI	Last Name
Applicant	STEVEN	T	GALLOWAY
Relationship	Full Name		
Applicant	STEVEN T GALLOWAY		
Primary	Organization Name		
Yes	GALLOWAY POOL SERVICES INC		
Street Address			
11710 OLD FREDERICK ROAD			
Address Line 2			
City	State	Zip Code	

MARRIOTSVILLE	MD	211040000
Phone	Cell	Fax
4104425005	4435067043	4104425005
E-mail *		
INFO@GALLOWAYPOOLSERVICE.COM		

Addtl Info

Est Construction Cost *	Housing Units *	Number of Buildings *	Public Owned
81000	0	0	No <input type="checkbox"/>
Construction Type			
--Select--			

POOL INFORMATION

MISCELLANEOUS POOL INFORMATION

Capital Project-No Fee *	Capital Project Number	Fee Exempt *	Water Supply *	Sewage Disposal *
<input type="radio"/> Yes <input checked="" type="radio"/> No		<input type="radio"/> Yes <input checked="" type="radio"/> No	Private <input type="checkbox"/>	Private <input type="checkbox"/>
Existing Use	Type of Pool or Spa *	Electrical Permit Number	Expiration Date	
SFD <input type="checkbox"/>	In Ground Pool <input type="checkbox"/>		12/28/2020 <input type="checkbox"/>	

PAYMENT INFORMATION

Check 1	Payee 1	SAP Doc No	SAP Entered

Submit Cancel

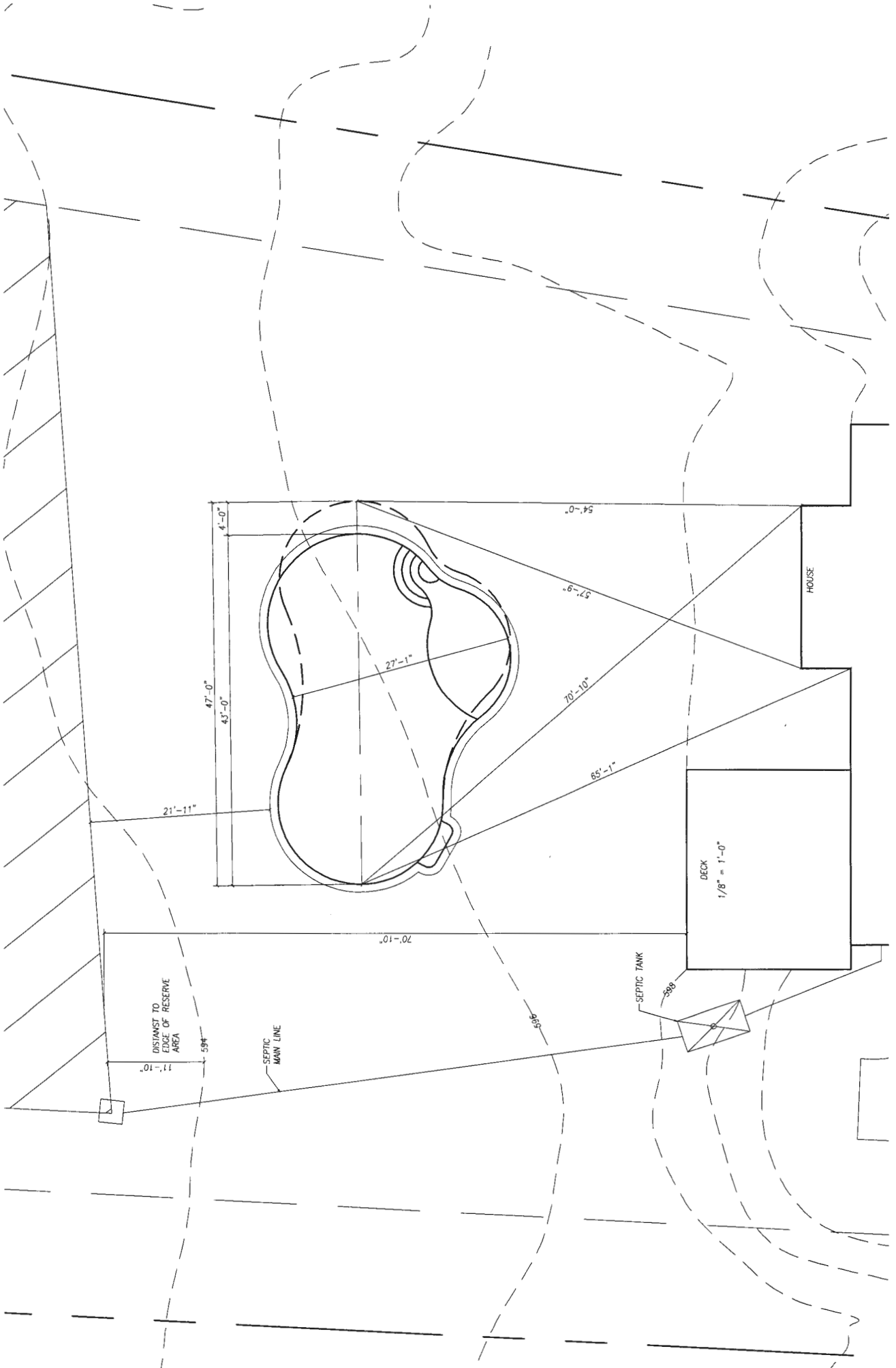

Oswald, Hank

From: Oswald, Hank
Sent: Thursday, July 2, 2020 8:34 AM
To: Galloway Pool Service, Inc.
Subject: RE: B20001996_2809 Belle Hollow Court
Attachments: 2809 Belle Hollow.pdf

Hi Beth:

This plan has an old approval note on it, so please delete. Also, it doesn't accurately show the locations of the septic tank, septic line and well locations. Please see attachment page 2 for the As-Built drawing. This will give you some idea of where things are. You may need to field locate things and plot it on the plan. You may add the note about excavated dirt on plan, but does the dirt get dumped immediately into a truck and hauled out? You may draw in the pool equipment location and label it. You will need to print this plan to scale then delete/add in the correct well, septic tank etc.

Hank

From: Galloway Pool Service, Inc. <beth@gallowaypoolservice.com>
Sent: Thursday, July 2, 2020 8:17 AM
To: Oswald, Hank <hoswald@howardcountymd.gov>
Subject: Re: B20001996_2809 Belle Hollow Court

[Note: This email originated from outside of the organization. Please only click on links or attachments if you know the sender.]

Hi Hank -

Please see attached.

Can I use this to hand note the location of equipment?

Excavated dirt will be hauled out. Do I just write that on there?

I'm learning here so please forgive me for all the questions...

Thanks
Beth

On Thu, Jul 2, 2020 at 7:46 AM Oswald, Hank <hoswald@howardcountymd.gov> wrote:

Hi Beth:

In addition to the detail that you provided in your site plan, please revise the plan to an acceptable scale between 1:30 and 1:100, and include the following information:

1. Identification of the property (address etc.)
2. Name of owner and person preparing the plan
3. All property lines
4. Location of the sewage disposal area, septic tank and well.
5. Location of all existing structures
6. Show location of equipment
7. Show location of temporary stock pile, and briefly describe the removal of the excavated dirt.

The revised plan will need to be submitted to permits office. Please let me know if you have any questions. When you submit the revision to permits, please let me know.

Thanks,

Hank

Hank Oswald

Howard County Health Department

Well and Septic Program

From: Galloway Pool Service, Inc. <beth@gallowaypoolservice.com>

Sent: Wednesday, July 1, 2020 3:20 PM

To: Oswald, Hank <hoswald@howardcountymd.gov>

Subject: Re: B20001996_2809 Belle Hollow Court

[Note: This email originated from outside of the organization. Please only click on links or attachments if you know the sender.]

Here is the application

On Wed, Jul 1, 2020 at 3:12 PM Oswald, Hank <hoswald@howardcountymd.gov> wrote:

Hi Steven:

Please forward the application and plot plan via email for the proposed pool located on 2809 Belle Hollow Court. I am working from home today, and I don't have access to the document.

Thanks,

Hank

Hank Oswald

Howard County Health Department

Well and Septic Program

410-313-1786

--

Thank you,

Beth Galloway



(410) 442-5005

gallowaypoolservice.com



The content of this email is confidential and intended for the recipient specified in message only. It is strictly forbidden to share any part of this message with any third party, without a written consent of the sender. If you received this message by mistake, please reply to this message and follow with its deletion, so that we can ensure such a mistake does not occur in the future.

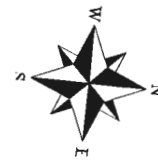
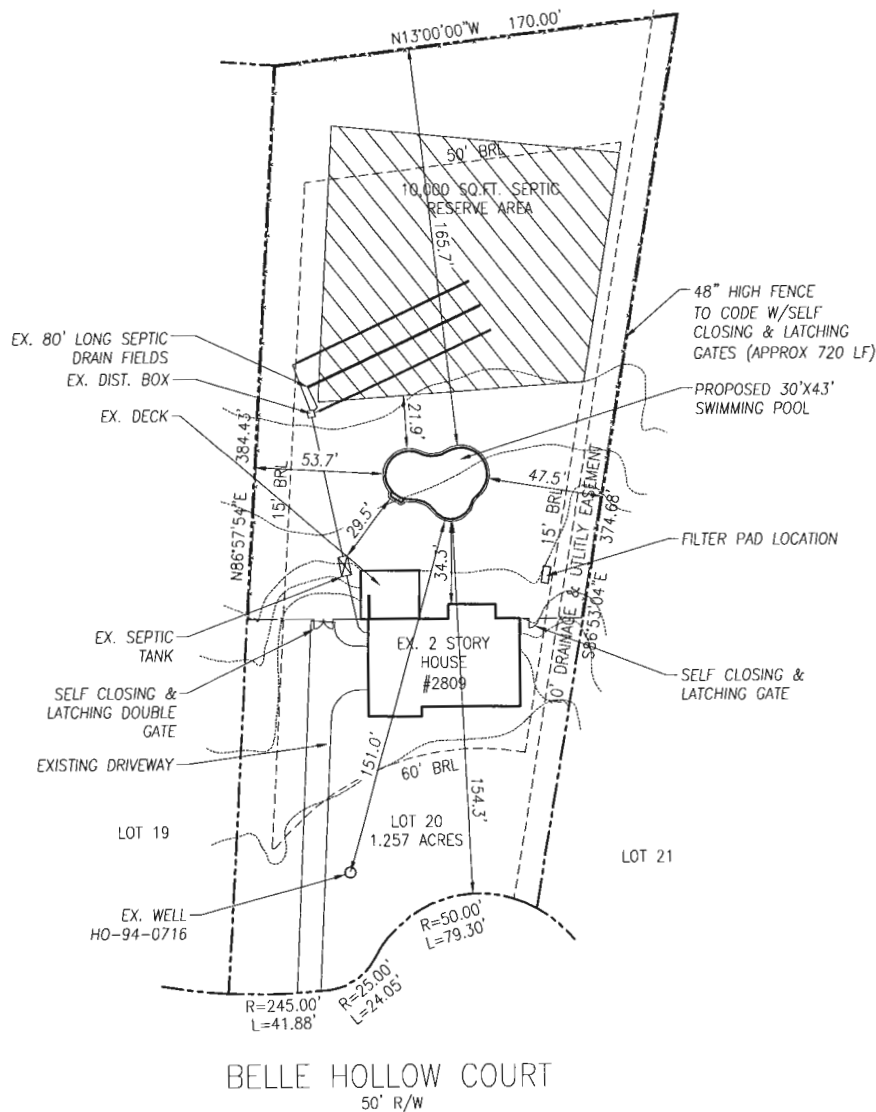

PRIVATE
WELL &
SEPTIC

VICINITY MAP

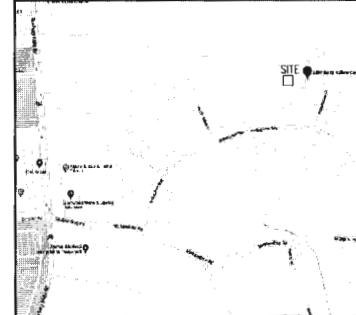

DIRECTIONS TO SITE

I-70 TO RT-97 SOUTH, ROXBURY MILLS ROAD. FOLLOW TO L/T ON MCKENDREE RD. FOLLOW TO L/T ON ROLLING FORK WAY. FOLLOW TO L/T ON BELLE HOLLOW COURT. FOLLOW SITE ON THE LEFT. 2809 BELLE HOLLOW COURT

POOL DATA

DIMENSIONS	30'-0" X 43'-0" FREEFORM
PERIMETER	130 Ln.Ft.
SURFACE AREA	900 Sq.Ft.
GALLONAGE	37,125 Gallons
DEPTHS	3'-6" TO 5'-0" TO 8'-0"
FILTER RATE	77 GPM
TURNOVER TIME	8 HOURS
POOL DECK AREA	TBD

JOB NOTES

PROPERTY OWNER: PATRICK & CHRISTINE BAEHR
PROPERTY OWNER ADDRESS: 2809 BELLE HOLLOW COURT
GLENWOOD, MD 21738-9748

HOME PHONE:
OFFICE PHONE:
CELL PHONE:

LOT NUMBER: 20
SUBDIVISION NAME: GWYNDYL OAK ESTATES
TAX MAP: 14
GRID & PARCEL: GRID 11 PARCEL 123
TAX ACCOUNT NUMBER: 356160

ELECTION DISTRICT: 4
ZONING:

UTILITIES: PRIVATE WELL & PRIVATE SEPTIC

SITE PLAN

REVISIONS



11710 Old Frederick Road
Mariottsville, Maryland 21104

410-442-5005 (P)
866-000-0000 (F)
443-506-7043 (C)

Baehr Residence

2809 Belle Hollow Road
Glenwood, Maryland 21738
4rd Election District, Howard County

Date: 7/5/2020

Scale: 1"=50'

Drawn:

Job: GPS2020-0127

Sheet: Of:

1 1

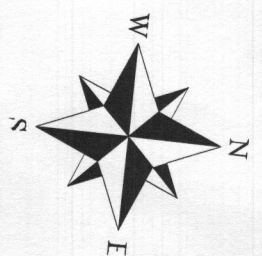
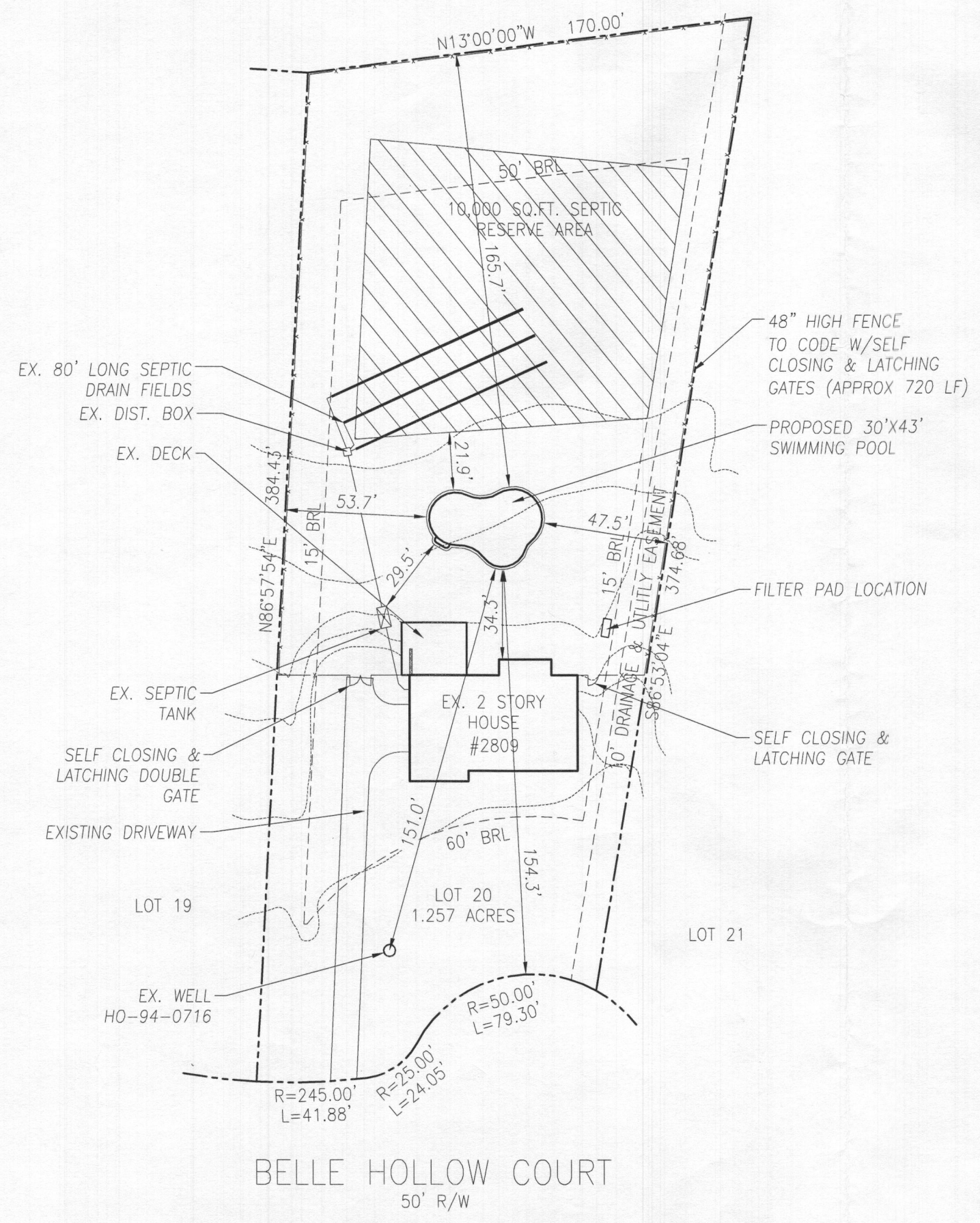

PRIVATE
WELL &
SEPTIC

VICINITY MAP

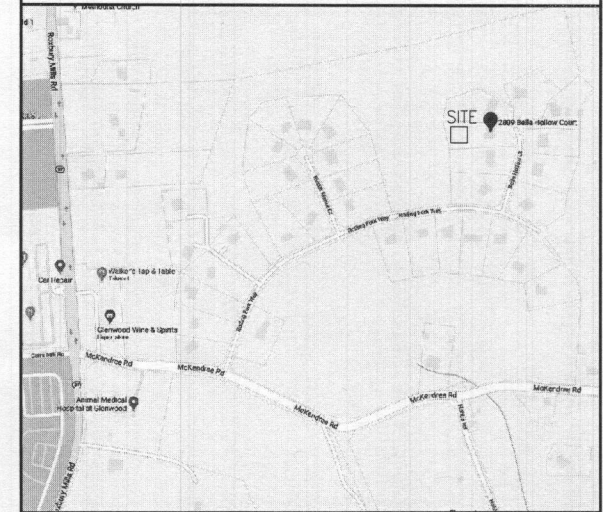

DIRECTIONS TO SITE

I-70 TO RT-97 SOUTH, ROXBURY MILLS ROAD. FOLLOW TO L/T ON MCKENDREE RD. FOLLOW TO L/T ON ROLLING FORK WAY. FOLLOW TO L/T ON BELLE HOLLOW COURT. FOLLOW SITE ON THE LEFT. 2809 BELLE HOLLOW COURT

POOL DATA

DIMENSIONS	30'-0" X 43'-0" FREEFORM
PERIMETER	130 Ln.Ft.
SURFACE AREA	900 Sq.Ft.
GALLONAGE	37,125 Gallons
DEPTHS	3'-6" TO 5'-0" TO 8'-0"
FILTER RATE	77 GPM
TURNOVER TIME	8 HOURS
POOL DECK AREA	TBD

JOB NOTES

PROPERTY OWNER: PATRICK & CHRISTINE BAEHR
 PROPERTY OWNER ADDRESS: 2809 BELLE HOLLOW COURT
 GLENWOOD, MD 21738-9748

HOME PHONE:
 OFFICE PHONE:
 CELL PHONE:

LOT NUMBER: 20
 SUBDIVISION NAME: GWYNDYL OAK ESTATES
 TAX MAP: 14
 GRID & PARCEL: GRID 11 PARCEL 123
 TAX ACCOUNT NUMBER: 356160
 ELECTION DISTRICT: 4
 ZONING:
 UTILITIES: PRIVATE WELL & PRIVATE SEPTIC

SITE PLAN

REVISIONS

7.9.2020
 Revised site plan
 for B20001996
 approved H.O.

11710 Old Frederick Road
 Marriottsville, Maryland 21104
 410-442-5005 (P)
 866-000-0000 (F)
 443-506-7043 (C)

Baehr Residence
 2809 Belle Hollow Road
 Glenwood, Maryland 21738
 4rd Election District, Howard County

Date: 7/5/2020
 Scale: 1"=50'
 Drawn:
 Job: GPS2020-0127
 Sheet: 1 Of: 1