

INDICATE NORTH - NAME ADJOINING ROADWAY AS BASE LINE

GORMAN ROAD

S.T.

SEPTIC TANK LEVEL OK (1000 gallons) CLEANOUTS OK

DISTRIBUTION BOX LEVEL Near OK (Baffles in)

DRAIN FIELD/TITLE DEPTH      FT. TRENCH WIDTH      FT. INLET DEPTH (3'-3/2 FT.)

EFFECTIVE GRAVEL DEPTH      FT. TOTAL LENGTH      FT.

NUMBER OF TRENCHES      ONE SIDEWALL/BOTTOM AREA      SQ. FT.

DRYWALL INSIDE DIAMETER      FT. EFFECTIVE DEPTH BELOW INLET      FT.

ABSORBENT AREA      SQ. FT.

REMARKS: (Early P.M.) 5/10/91 - Test run; ok to cover from home to septic tank, only old metal tank - collapsed & on surface of ground; 5/10 late p.m. - distribution box in and connections made to septic lines - finish ok to cover all work as finish. (Note Public Water)

DATE SYSTEM APPROVED 5/10/91 INSPECTOR Charles Byron Street



**REVISED**

Date: 7/2/20

Comments: B20001683

10621 Gorman Rd  
Laurel, MD 20723

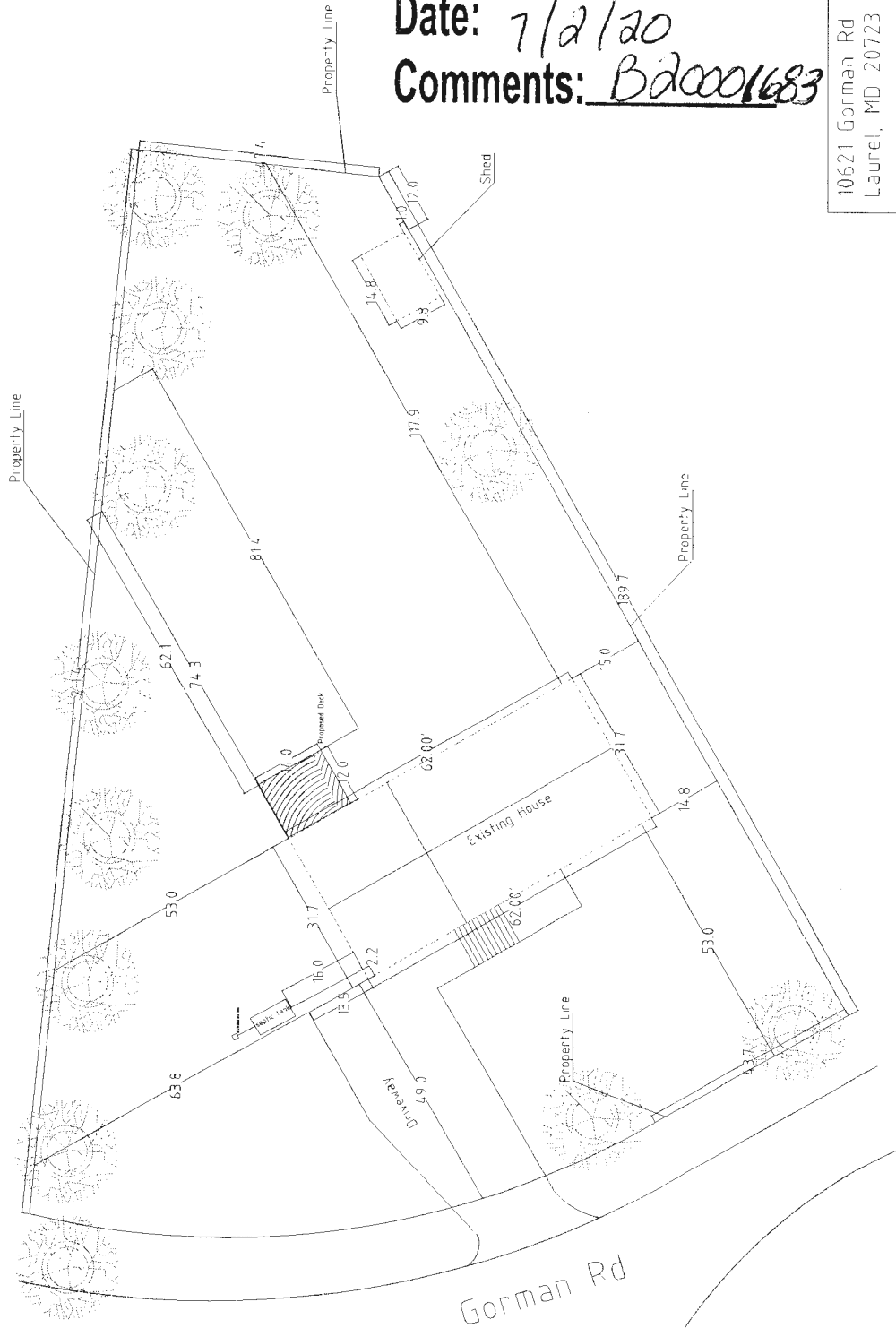

REVISION

6/23/2020

Revision to Site plan  
for B20001683 to  
include location of  
Septic tank as requested  
by Hank Oswald

## Oswald, Hank

---

**From:** Oswald, Hank  
**Sent:** Thursday, July 9, 2020 8:02 AM  
**To:** Eric Skrabacz  
**Subject:** RE: Updated Site Plan\_B20001683

Hi Eric:

Good morning. Your building permit has been approved by the Health Department.

Thanks,

Hank

**From:** Eric Skrabacz <eric.skrabacz@gmail.com>  
**Sent:** Wednesday, July 8, 2020 6:50 AM  
**To:** Oswald, Hank <hoswald@howardcountymd.gov>  
**Subject:** Re: Updated Site Plan

[Note: This email originated from outside of the organization. Please only click on links or attachments if you know the sender.]

Hi Hank,

I wanted to take some time to follow up on this email chain. Do you have any feel for approximately how much longer until I hear if the permit has been approved?

Thanks,  
-Eric

On Mon, Jun 22, 2020 at 9:23 AM Eric Skrabacz <eric.skrabacz@gmail.com> wrote:

My mistake, I thought there was a dropbox that I could upload files through the internet. I will print out and send a copy of the site plan via mail.

On Mon, Jun 22, 2020 at 9:04 AM Oswald, Hank <hoswald@howardcountymd.gov> wrote:

Thanks again. The drop box is located inside the building by the guard stand. The entrance is behind the building.

Sent from my Verizon, Samsung Galaxy smartphone

---

**From:** Eric Skrabacz <eric.skrabacz@gmail.com>  
**Sent:** Monday, June 22, 2020 8:55:03 AM  
**To:** Oswald, Hank <hoswald@howardcountymd.gov>  
**Subject:** Re: Updated Site Plan

[Note: This email originated from outside of the organization. Please only click on links or attachments if you know the sender.]

Yes, I am connected to public water.

On Mon, Jun 22, 2020 at 8:52 AM Oswald, Hank <[hoswald@howardcountymd.gov](mailto:hoswald@howardcountymd.gov)> wrote:

Thanks. Please submit the updated plan to the permits office. Are you connected to public water? - Hank

Sent from my Verizon, Samsung Galaxy smartphone

---

**From:** Eric Skrabacz <[eric.skrabacz@gmail.com](mailto:eric.skrabacz@gmail.com)>

**Sent:** Sunday, June 21, 2020 6:08:35 PM

**To:** Oswald, Hank <[hoswald@howardcountymd.gov](mailto:hoswald@howardcountymd.gov)>

**Subject:** Updated Site Plan

[Note: This email originated from outside of the organization. Please only click on links or attachments if you know the sender.]

Hi Hank,

Thank you for speaking with me last week. Please find the updated site plan attached to this email that includes the location of the septic tank. Please advise if this looks sufficient for the county's needs, and if so I will go ahead and mail in a hard copy or upload to the drop box.

I was looking around on the website for the dropbox, but was not successful in finding it. Do you happen to have a link/instructions that explains how to utilize it? Thanks again for your help.

Thanks,  
-Eric