

PERMIT NUMBER: B 20201951

DATE ACCEPTED:

RECEIVED JUN 18 2020 LICENSES & PERMIT DIVISION



RESIDENTIAL BUILDING PERMIT APPLICATION

HOWARD COUNTY DEPARTMENT OF INSPECTIONS, LICENSES, AND PERMITS
3430 COURT HOUSE DRIVE, ELLICOTT CITY, MD 21043 - PHONE: (410) 313-2455 OPTION #4
www.howardcountymd.gov

BUILDING SITE ADDRESS REQUIRED

Street Address: 13785 Clarksville Pike
City: Highland State: MD Zip Code: 20777
Subdivision/Village/Complex Name: SDP/WP/BA #:
Lot: Tax Map: 040 Parcel: 0109 Grading Permit #: N/A

DESCRIPTION OF WORK REQUIRED

Existing Use: N/A Proposed Use: Detached Pole Barn/Garage Estimated Cost: \$17,000.00
Trade Work to Be Completed (Separate Permits Required): Mechanical (HVACR) Electrical Plumbing None
Building a detached Pole Barn/Garage Dimensions 40' x 40' with 16' x 40' 2nd floor over center bay

PROPERTY OWNER INFORMATION REQUIRED

Owner(s) Name(s) (As it appears on tax records): Andrew & Colleen Bowen Primary Residence: Yes No
Owner's Street Address: 13785 Clarksville Pike
City: Highland State: Maryland Zip Code: 20777
Phone: (301) 237-9475 Email: andy@frgmd.com

APPLICANT NAME REQUIRED - INDIVIDUAL WHO SIGNS THIS APPLICATION

Business Name: N/A Contact Name: Andrew Bowen
Street Address: 13785 Clarksville Pike
City: Highland State: Maryland Zip Code: 20777
Phone: (301) 237-9475 Email: andy@frgmd.com

CONTRACTOR INFORMATION REQUIRED

Business Name: Delmarva Pole Building Supply Inc
Licensee's Name: Stephen Beachy License #: 110610-01
Street Address: 317 N. Layton Ave
City: Wyoming State: DE Zip Code: 19934
Phone: (302) 689-3636 Email: julia.stubbs@ilobepolebuildings.com

ARCHITECT/ENGINEER INFORMATION INDIVIDUAL WHO SIGNED PLANS, IF APPLICABLE

Business Name: Delmarva Pole Building Supply Inc Name: Julia Stubbs
Street Address: 317 N. Layton Ave
City: Wyoming State: DE Zip Code: 19934
Phone: (301) 689-3636 Email: julia.stubbs@ilobepolebuildings.com

BUILDING CHARACTERISTICS REQUIRED

Primary Structure: SF Dwelling SF Townhouse SF Duplex Mobile Home Multi-Family Dwelling (MF*) Condo: Yes No
Utilities: Electric Gas Water Supply: Public Private (Well) Sewage Disposal: Public Private (Septic)
Heating System: Electric Natural Gas Propane Other: N/A Roadside Tree Project: No Yes: #
Sprinkler System: NFPA 13 NFPA 13R NFPA 13D None Fire Alarm System: Yes No Voice Evac

ADDITIONAL RESIDENTIAL INFORMATION (PLEASE SELECT/COMPLETE ALL THAT APPLY)

Model Name & Options: Pole Barn/ Garage 40 x 40 with 16' x 40' 2nd floor over center bay
of Bedrooms (SF): # of efficiency units (MF*): # of 1 BR (MF*): # of 2 BR (MF*): # of 3 BR (MF*):
Rooms: # Full Baths: # Half Baths: # Fireplaces:
Garage/Carport Info: Attached Garage Detached Garage Integral Garage Carport None
Basement/Foundation Info: Slab on Grade Post & Pier Unfinished Basement Finished Basement: Full or Partial
1st Fl Width: 40 1st Fl Depth: 40 2nd Fl Width: 16 2nd Fl Depth: 40 Bsmt Width: Bsmt Depth:
Energy Method: Prescriptive Performance UA Alternative ERI Gross Area: sq ft Occupiable Area: sq ft

AGREEMENT/ DISCALIMER REQUIRED

THE UNDERSIGNED HEREBY CERTIFIES AND AGREES AS FOLLOWS: (1) THAT HE/SHE IS AUTHORIZED TO MAKE THIS APPLICATION; (2) THAT THE INFORMATION IS CORRECT; (3) THAT HE/SHE WILL COMPLY WITH ALL REGULATIONS OF HOWARD COUNTY WHICH ARE APPLICABLE THERETO; (4) THAT HE/SHE WILL PERFORM NO WORK ON THE ABOVE REFERENCED PROPERTY NOT SPECIFICALLY DESCRIBED IN THIS APPLICATION; (5) THAT HE/SHE GRANTS COUNTY OFFICIALS THE RIGHT TO ENTER ONTO THIS PROPERTY FOR THE PURPOSE OF INSPECTING THE WORK PERMITTED AND POSTING NOTICES.

APPLICANT'S ORIGINAL SIGNATURE DATE SIGNED

FOR OFFICE USE ONLY

CHECKS PAYABLE TO: DIRECTOR OF FINANCE OF HOWARD COUNTY

AGENCIES REQUIRED/APPROVALS:

PR DPZ DED SHA CID

SUBMITTAL FEES: PAYMENT: ACCEPTED BY:

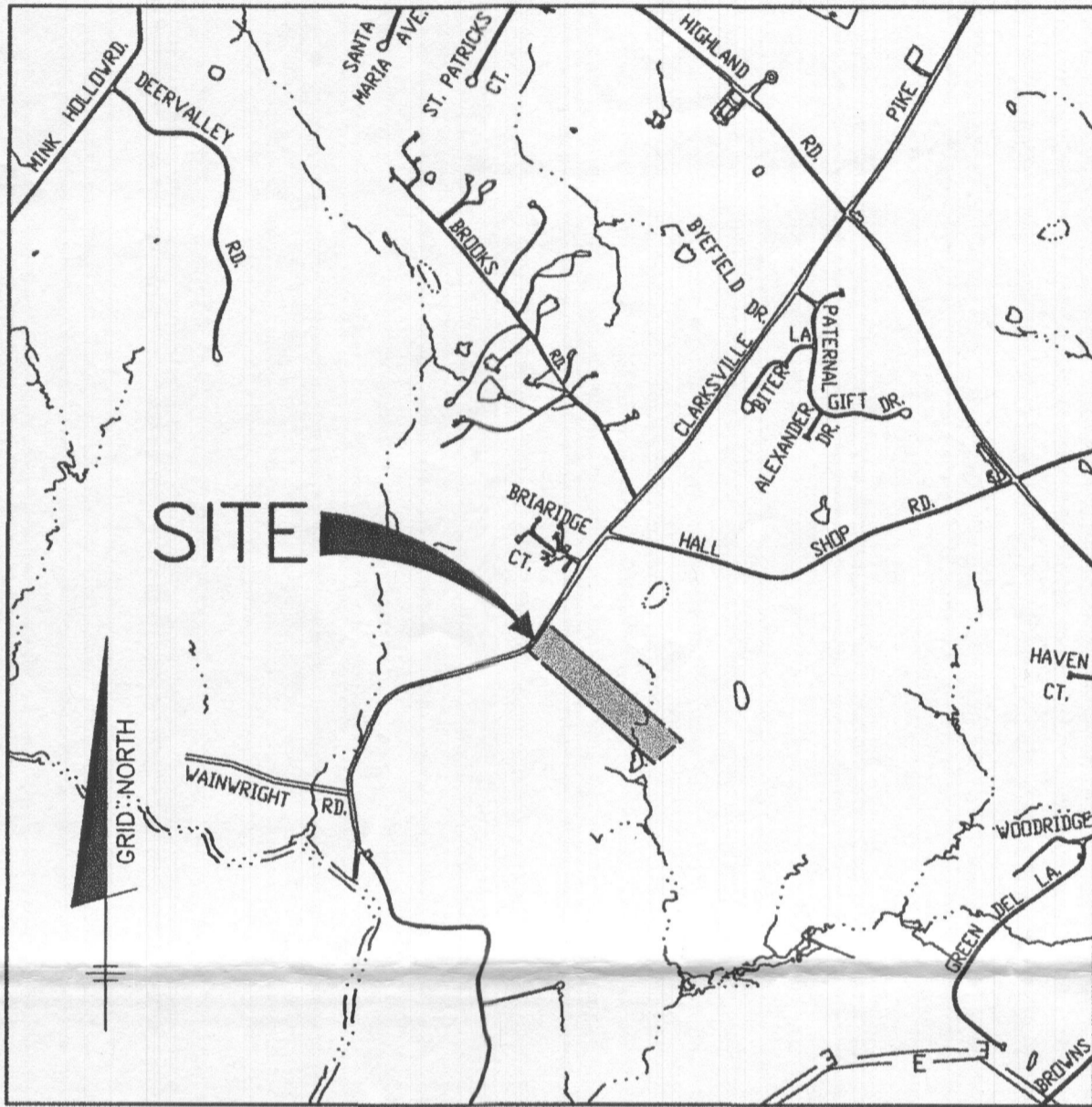

ADC MAP 31, A7

VICINITY MAP

SCALE: 1" = 2000'

**DECLARATIONS OF COVENANTS
MAP AND TITLE BLOCK**

OWNER/DEVELOPER:	PROJECT: BOWEN PROPERTY		
ANDREW E. & COLEEN E. BOWEN 10700 HOME ACRES TERRACE BELTSVILLE, MD 20705 301-237-9475	LOCATION:	TAX MAP 40, GRID 16, PARCEL 109 5th ELECTION DISTRICT SE ROUTE 108, HIGHLAND HOWARD COUNTY, MARYLAND 20777 TAX ACOUNT I.D. #367425	
	TITLE:	SITE & CUSTOM GRADING PLAN	
	DATE:	MAY 29, 2018	PROJECT NO. 2754
DRAFT: MCR	DESIGN: AAM	CHECK: JMC	SCALE: AS SHOWN SHEET <u>1</u> OF <u>3</u>
GP-17-40			

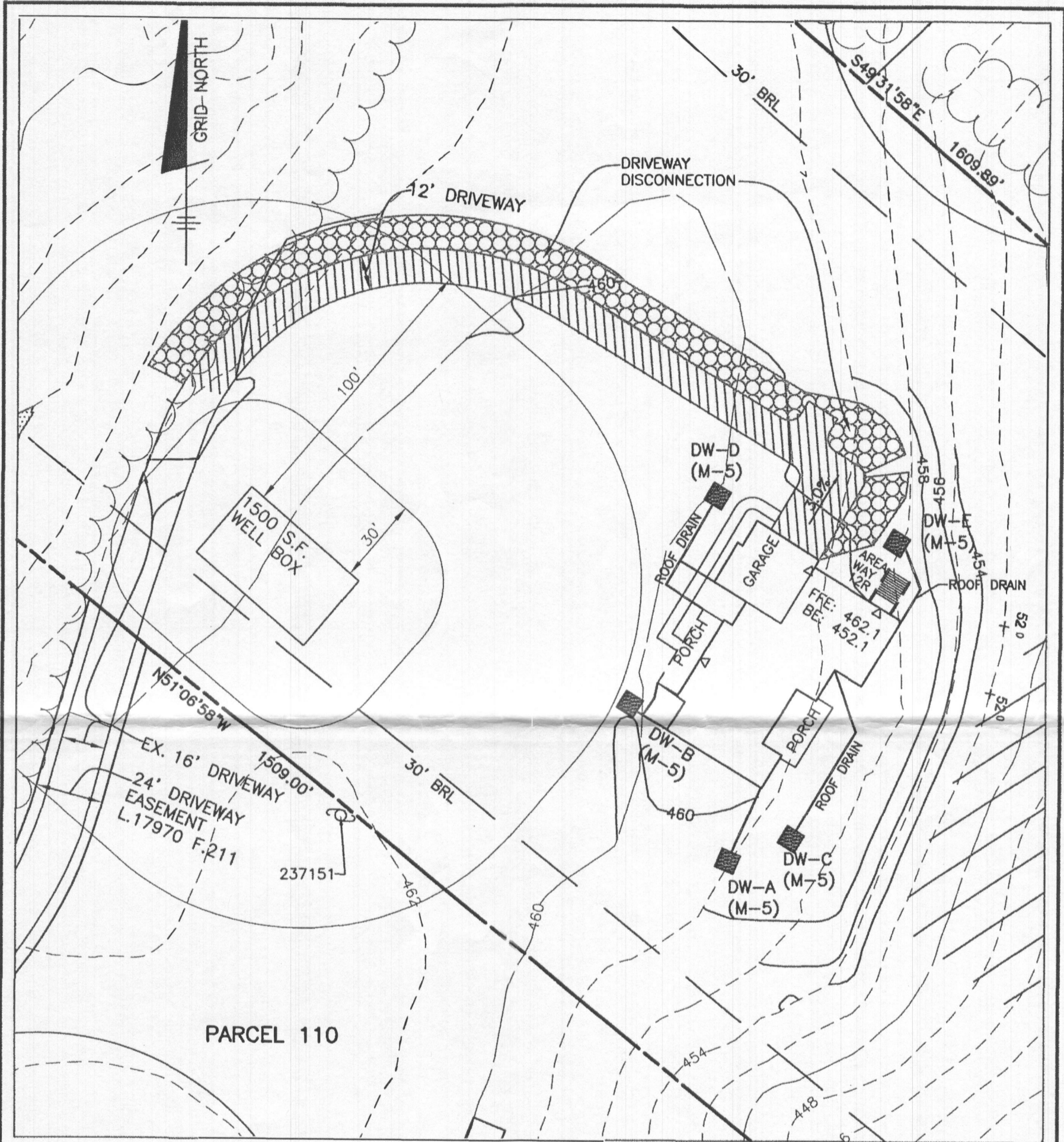

BOWEN PROPERTY

13785 CLARKSVILLE PIKE
HIGHLAND, MD 20777

TAX ACCOUNT I.D. #367425
TAX MAP 40, GRID 16, PARCEL 109
ZONED: RR
5TH ELECTION DISTRICT
HOWARD COUNTY, MARYLAND

GRAPHIC SCALE

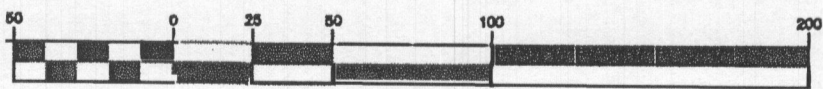

(IN FEET)
1 inch = 50 ft.

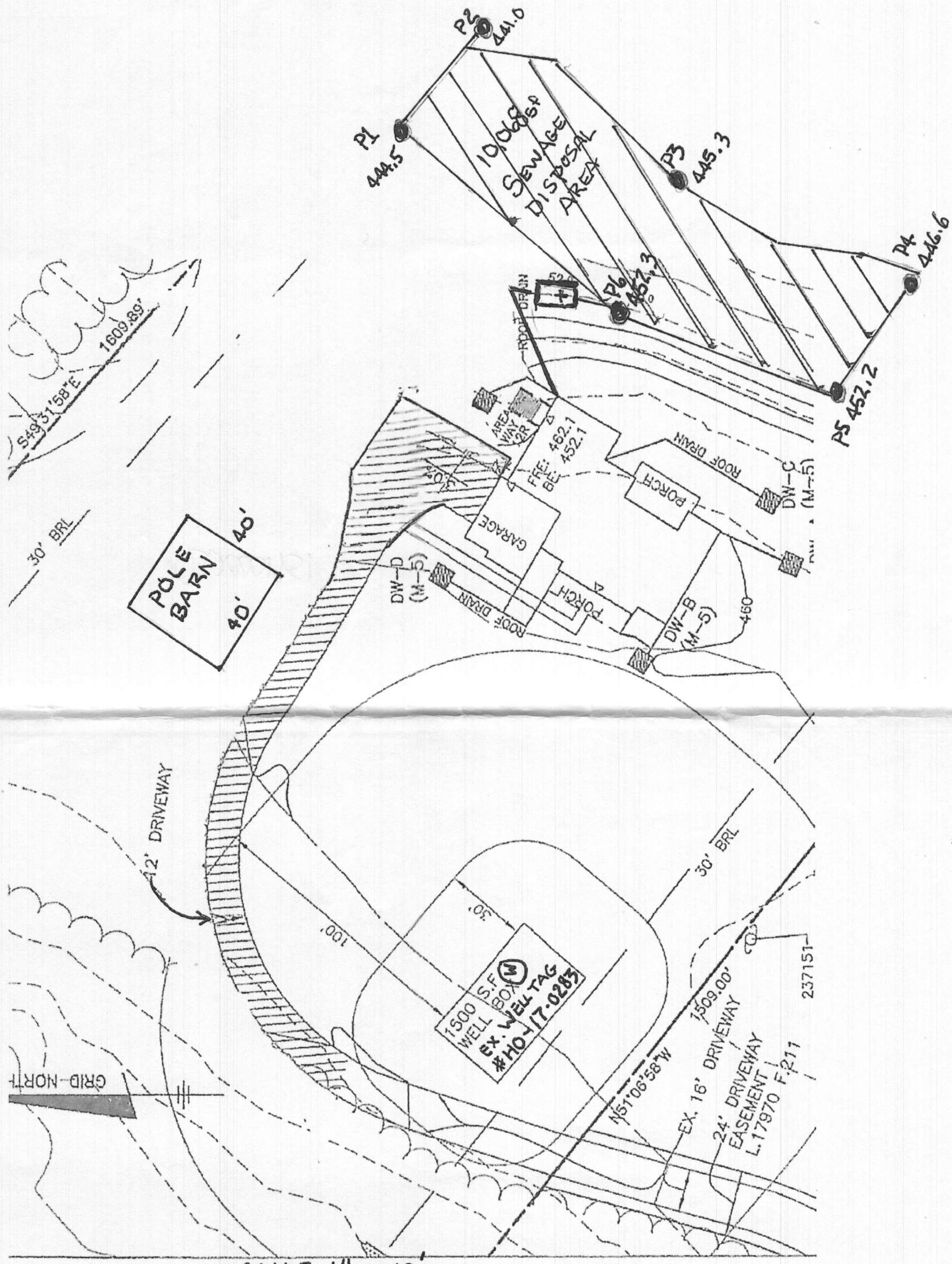

SCALE 1" = 40'