

B 1 14992

SEQUENCE NO. (MDE USE ONLY)

STATE OF MARYLAND APPLICATION FOR PERMIT TO DRILL WELL

STATE PERMIT NUMBER

Ho-95-2623 fill in this form completely

545163-F please type

Date Received (APA)

10 07 13

OWNER INFORMATION

Bassler Venture LLC, PO Box 482, Lisbon MD 21765

B 3

LOCATION OF WELL

Howard COUNTY, Walnut Creek SUBDIVISION, PHASE 3, LOT 91, CLANKSVILLE

DRILLER INFORMATION

Ralph E. Mayne MSD 117, RALPH MAYNE WELL DRILLING, 17024 Handy Rd Mt. Airy MD 21771

B 4

SOURCES OF DRILLING WATER

1. well

CATALPA Ct, ON WHICH SIDE OF ROAD (CIRCLE APPROPRIATE BOX), DISTANCE FROM ROAD, TAX MAP: 28, PARCEL 49

B 2

WELL INFORMATION

APPROX. PUMPING RATE 5 GAL. PER MIN., AVERAGE DAILY QUANTITY NEEDED 500 GAL. PER DAY

NOT TO BE FILLED IN BY DRILLER HEALTH DEPARTMENT APPROVAL

Howard COUNTY NAME, STATE SIGNATURE, DATE ISSUED 1/6/14, CO SIGNATURE, EXP. DATE 1/6/15

USE FOR WATER (CIRCLE APPROPRIATE BOX)

- DOMESTIC POTABLE SUPPLY & RESIDENTIAL IRRIGATION, FARMING (LIVESTOCK WATERING & AGRICULTURAL IRRIGATION), INDUSTRIAL, COMMERCIAL, DEWATERING, PUBLIC WATER SUPPLY WELL, TEST, OBSERVATION, MONITORING, OPEN LOOP GEOTHERMAL, CLOSED LOOP GEOTHERMAL

APPROXIMATE DEPTH OF WELL 150 FEET

APPROXIMATE DIAMETER OF WELL 6 INCH

METHOD OF DRILLING (circle one)

- BORED (or Augered), JETTED, Jetted & DRIVEN, AIR-ROTARY, AIR-PERCussion, ROTARY (Hydraulic Rotary), CABLE, REVerse-ROTary, DRive-POINT

REPLACEMENT OR DEEPEMED WELLS (CIRCLE APPROPRIATE BOX)

- THIS WELL WILL NOT REPLACE AN EXISTING WELL, THIS WELL WILL REPLACE A WELL THAT WILL BE ABANDONED AND SEALED, THIS WELL WILL REPLACE A WELL THAT WILL BE USED AS A STANDBY-CONTACT LOCAL APPROVING AUTHORITY FOR POLICY ON STANDBY WELLS, THIS WELL WILL DEEPEM AN EXISTING WELL

PERMIT NUMBER OF WELL TO BE REPLACED OR DEEPEMED (IF AVAILABLE)

Not to be filled in by driller (MDE OR COUNTY USE ONLY)

APPROP. PERMIT NUMBER HO 2006G520

PERMIT No. Ho-95-2623

PROPOSED LOCATION OF WELL ON LOT SHOW PERMANENT STRUCTURES SUCH AS BUILDINGS, SEPTIC SYSTEM, ROADS AND/OR LANDMARKS AND INDICATE NOT LESS THAN TWO DISTANCE MEASUREMENTS TO WELL

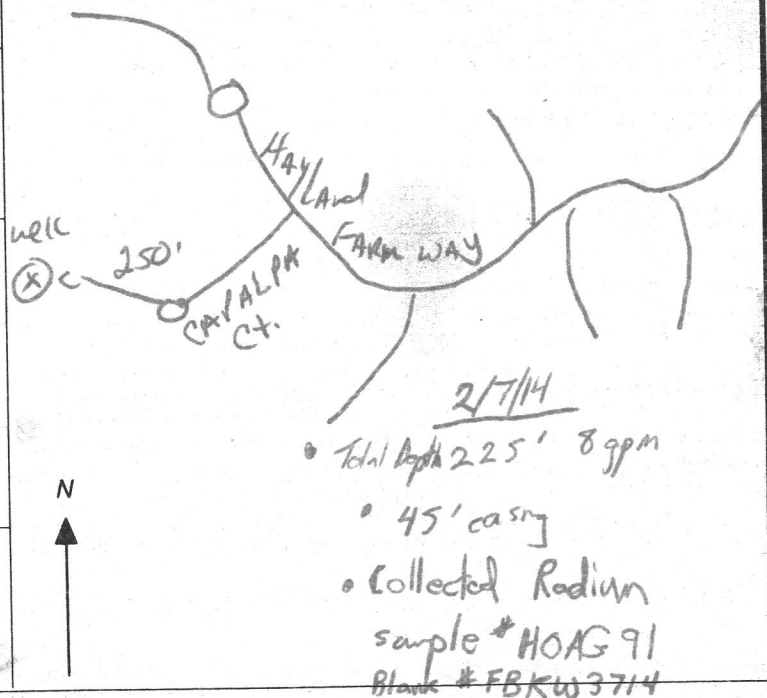

SPECIAL CONDITIONS

NOTE APPROVING AUTHORITIES SHOULD USE SEPARATE SHEET IF NEEDED. Radium 100 sample req'd. Wells must be 100' apart

Maura J. Rossman, M.D., Health Officer

Information Form for the Installation of the Well Pump, Pitless Adapter, and Supply Piping

NOTE: The installer is responsible for requesting an inspection prior to 9 am on the day of the desired inspection. No work is to be covered until approved by the Health Department. All installations must comply with the National Standard Plumbing Code (NSPC, as amended locally) and COMAR 26.04.04 (MD Well Construction Regulations). Submission of a complete form is required prior to Use and Occupancy approval.

Company Name: PNKS Well Pump & WT LLC Telephone #: 410 795 5670
 Address: 580 Obrecht Rd
Sykesville, MD 21784

Must circle one: Licensed Plumber / Licensed Well Driller / Licensed Well Pump Installer

License # and name of individual responsible for the field installation:

Name (Print): David C Poole License# MSD226

*A licensed individual must perform the actual installation. Apprentices must be under the supervision of a licensed journeyman or master plumber, pump installer or well driller. Licenses may be subjected to field verification. Unlicensed individuals may be reported to the appropriate licensing agency.

Name of Property Owner: Calvin Custom Homes Telephone #: _____
 Subdivision: Walnut Creek Lot #: 91 Well Tag #: HO-95-2623 ✓
 Site Address: 5324 Catalpa Ct
Ellicott City, MD 21042

Submersible Pump Data

Make: Grundfos
 Model #: 155GE07-180
 Pump Capacity 15
 Well Yield: 8.5
 Depth of well encountered at time of pump installation: 225 (feet)

Pitless Adapter

Make: Campbell +
 Model#: NA
 GPM Depth: 36" (36" min)
 GPM NSF/WSC approved: YES

Well Cap and Electric Conduit

Two piece watertight cap: YES
 Screened, vented well cap: YES
 Cap secured to casing: YES
 Conduit min 18" B.G.: YES
 Conduit secured to well cap: YES

If pump capacity exceeds well yield, a low water cut off switch is required by NSPC 1990 Section 17.8.4

Must circle one: Torque arrestors / Cable guards / Other acceptable method used

Safety rope, if used, attached to brass rope adapter or other acceptable method inside of well casing NA

Piping to house

Type: 1" poly pipe
 PSI: 200 (160 psi min)
 Depth of supply line: 36" (36" min)

House Connection

PVC sleeve to undisturbed soil at wall penetration: YES
 Length of sleeve (5' minimum from foundation): 6'
 Sleeve sealed properly: YES

The water supply line is required to be at least ten feet from the septic tank, pump chamber, sewage piping, distribution box, drainfields, and sewage reserve area. If this cannot be accomplished, contact this office for approval prior to installation.

Signature of company representative responsible for installation: [Signature] date 2/17/2020

For Health Department Use Only - Not to be completed by Installer

Date Insp. Requested: _____ Date Insp. Approved: 2/18/2020 Inspector: KEV
 Inspection Data: Pitless adapter watertight & water supply line at least 36" below grade ✓
 Two piece cap installed and attached to casing securely ✓
 Elec. conduit extends at least 18" below grade/attached to cap properly ✓
 Safety rope not outside of well cap/casing ✓
 Correct well tag attached properly and casing 8" above finished grade ✓
 Water supply line sleeved adequately at house connection ✓
 Adequate grout observed below pitless adapter ✓

(Revised form 10/24/2018)

Maura J. Rossman, M.D., Health Officer

INTERIM CERTIFICATE OF POTABILITY

Expiration Date – MARCH 16, 2021

September 16, 2020

Homeowner
5324 Catalpa Court
Ellicott City, MD 21042

RE: Walnut Creek, Lot 91
5324 Catalpa Court
Building Permit: B19003155
Well Permit: HO-95-2623

Dear Homeowner:

This is to advise you that the septic system installation and water well construction for the above referenced property have been inspected and approved. Final approval of the septic system was granted on **7/31/2020**. Final approval of the well line connection to the dwelling was granted on **2/18/2020**. The well construction was completed on **3/7/2014**. Water samples were collected on **8/31/2020**.

The water sample results indicate that the water samples submitted for testing were free of coliform and fecal coliform bacteria at the time of sampling and are bacteriologically safe for drinking.

Gross Alpha and Beta samples were also collected on **3/7/2014**. Results showed a Gross Alpha level of **9.2 ± 1.9 pCi/L** and **Gross Beta** level of **6.1 ± 2.1 pCi/L**. The Gross Alpha was below the maximum contaminant level (MCL) of 15 pCi/L and the Gross Beta was below the target level of 50pCi/L (roughly equivalent to the annual dose rate of 4 millirems per year). At the time of testing and with respect to these parameters, the well water is safe for all uses.

This certifies that the initial sampling requirements of COMAR 26.04.04 "Well Regulations" have been met for the water supply system installed under well permit HO-95-2623. Although the submitted sample results are in compliance with COMAR standards, the Health Department does not guarantee water supplies.

This Interim Certificate of Potability will expire **six months** from the date of issuance. Submission of a second bacteriological test indicating the water is free of coliform and fecal coliform bacteria is required prior to the expiration date, after which time a Final Certificate of Potability will be issued. **Failure to submit an additional sample and obtain a Final Certificate of Potability will result in a Notice of Violation and is punishable as a misdemeanor under the Annotated Code of Maryland, Environment Article, 9-1311, subject to a fine of up to \$500 or imprisonment not to exceed three months.**

Maura J. Rossman, M.D., Health Officer

Please contact (410) 313-1773 to schedule a final water sample appointment or contact a certified water quality laboratory to schedule a water sample. A list of laboratories certified by the state of Maryland may be found at the following website: <http://www.mde.state.md.us/assets/document/WSP-Labs-2010apr16.pdf>

In closing, please refer to our "Homeowner Fact Sheet" for understanding your onsite sewage disposal system. You will also find a link to Maryland Department of the Environment website which elaborates in further detail operation and maintenance of your Septic System.

Approving Authority,

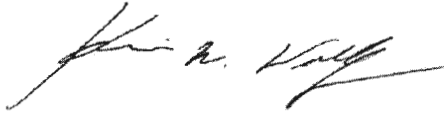

Kevin M Wolf, L.E.H.S., REHS/R.S., Supervisor
Groundwater Management Section
Well & Septic Program

cc: Howard County Dept. of Inspections, Licenses, and Permits
Community Hygiene Program
File

FOUNTAIN VALLEY ANALYTICAL LABORATORY, INC.

1413 Old Taneytown Rd. Westminster, MD (410) 848-1014 (410) 876-4554 FAX (410) 848-0298

REPORT OF ANALYSIS

Laboratory ID #: 139532 Account #: 1933
Reference: Walnut Creek Lot 91 Company: Fogles Well Pump & Treatment
Location: 5324 Catalpa Court Requested By: Dave Fogle
Ellicott City, MD 21042 Source: Well Water
Date/ Time Collected: 8/31/2020 1320 Site: Kitchen Island Sink
Date/Time Rec'd: 9/1/2020 0835 Treatment: None
Chlorine ppm: Free: ND Total: ND pH: 6.2
Collected By: D. Fogle 0037DF Well #: HO-95-2623

PARAMETERS	RESULTS	UNITS	REFERENCE	METHOD	DATE/TIME/ANALYST
Bacteria, Coliform, Total, MPN	<1.0	MPN/ 100 ml	<1.0	SM20 9223B	9/2/2020 / 1015 / CRS
Bacteria, E. coli, MPN	<1.0	MPN/ 100 ml	<1.0	SM20 9223B	9/2/2020 / 1015 / CRS
Nitrate	2.98	mg/L	10	601	9/1/2020 / 0930 / CRS
Turbidity	<0.30	NTU	<10	SM20 2130B	9/1/2020 / 1010 / CRS
Sand	ND	mg/L	5	Visual/Gravimetric	9/1/2020 / 1010 / CRS

NOTES

- 1 mg/L = milligrams per liter (also, parts per million)
- 2 MPN/ 100 ml = Most Probable Number [of viable bacteria] per 100 ml of sample.
- 3 NTU = Nephelometric Turbidity Units
- 4 Results less than or within the reference range are considered satisfactory and within potable water limits at the time of sampling.
- 5 ND:None Detected
- 6 Sample collected by client, analyzed as received
- 7 pH and Chlorine level tested in lab (pH tested after recommended holding time)

Reason for Test : Use & Occupancy
Building Permit # : B19003155

Date Reported: 9/2/2020

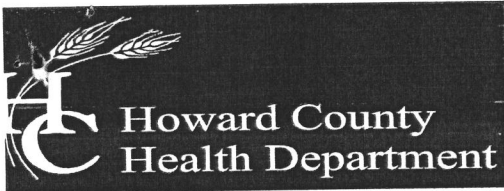

Bureau of Environmental Health

8930 Stanford Boulevard, Columbia, MD 21045

Main: 410-313-2640 | Fax: 410-313-2648

TDD 410-313-2323 | Toll Free 1-866-313-6300

www.hchealth.org

Facebook: www.facebook.com/hocohealth

Maura Rossman, M.D., Health Officer

April 29, 2014

Bassler Venture
Attn. Tim Feaga
15950 North Avenue, P.O. Box 482
Lisbon, Maryland 21765

RE: Walnut Creek Lot 91 (Phase III)
Hayland Farm Way
Well Tag: HO - 95 - 2623

Dear Mr. Feaga:

A sample was collected during a yield test on March 7, 2014 and submitted to the Department of Health & Mental Hygiene Laboratories to assess the possible presence of **Gross Alpha** and **Gross Beta** in the future well water supply. **Gross Alpha** and **Gross Beta** measure the total alpha and beta particle activity in a water supply. These naturally occurring radioactive nuclides have been demonstrated to be present in a certain type of geologic formation known as the Baltimore Gneiss which exists in your area of development within the County.

Results from this screening revealed a **Gross Alpha** of 9.2 ± 1.9 picocuries/liter (pCi/L), while the **Gross Beta** level was 6.1 ± 2.1 pCi/L. The **Gross Alpha** result was below its **maximum contaminant level (MCL)** of 15 pCi/L, while the **Gross Beta** level was below its targeted value of 50 pCi/L (roughly equivalent to the **annual dose rate** of 4 millirems/year).

At the time of testing and with respect to these parameters, the future well water supply meets EPA regulatory standards. Additional testing **for these parameters** will not be required to secure the future Use & Occupancy. **Please note** that other standard testing parameters (bacteria, nitrate, turbidity and sand) will still be required to help secure Use & Occupancy.

A copy of the test results is enclosed for your information. Please call this office at 410-313-1773 if you have any further questions.

Sincerely,

A handwritten signature in cursive script that reads 'Bert Nixon'.

Bert Nixon, Director

Bureau of Environmental Health

Enclosure

cc: Property file

SEND REPORT TO:

DEPARTMENT OF HEALTH AND MENTAL HYGIENE
Laboratories Administration
201 W. Preston St., Baltimore, MD 21201
Robert A. Myers, Ph.D., Director

Lab No.

E002139 E-7#

RADIATION ANALYSIS REQUEST FORM

Plant/Site Name: Walnut Creek

County: Howard

Sample Source: Hayland Farm - Lot 91

Location: HO-95-2623

(Well no., lab sink, sample tap, etc.)

Radon-222 Bottle A HOAG 91

Radon-222 Field Blank

Bottle A FBKW3714

Bottle B _____

Bottle B _____

County 113

Plant No. _____

CHECK (one per Box)

Type	
Drinking Water	<input checked="" type="checkbox"/>
Landfill	<input type="checkbox"/>
Stream	<input type="checkbox"/>
Other	<input type="checkbox"/>

Service	
Community	<input type="checkbox"/>
Non-Community	<input type="checkbox"/>
Private	<input checked="" type="checkbox"/>
Other	<input type="checkbox"/>

Point of Collection	
Source (Raw)	<input checked="" type="checkbox"/>
Distribution (treated)	<input type="checkbox"/>
MCL	<input type="checkbox"/>

Testing	
Emergency	<input type="checkbox"/>
Routine	<input checked="" type="checkbox"/>
Recheck	<input type="checkbox"/>
Special	<input type="checkbox"/>

Submitters Code: _____

Federal Project:

Collector: Andrew Geisert

Telephone No.: 410-313-6287

Date Collected: 3/7/14

Time Collected: _____ a.m. 12:00 p.m.

Field pH: _____

Field Chlorine: _____

Nitric Acid Preserved: Yes No

Iced: Yes No

Remarks: _____

TEST	EPA Code	Lab No.	Method No.	Results (pCi/L)	Date Analyzed	Analyst	Date Reported
<input checked="" type="checkbox"/> Gross Alpha	4000	2139	LPA 9000	9.2 ± 1.9	3/10/14	CWB	3/14/14
<input checked="" type="checkbox"/> Gross Beta	4100	2139	"	6.1 ± 2.1			
<input type="checkbox"/> Radium-226	4020						
<input type="checkbox"/> Radium-228	4030						
<input type="checkbox"/> Total Uranium	4006						
<input type="checkbox"/> Radon-222 (Bottle A)	4004						
<input type="checkbox"/> Radon-222 (Bottle B)	4004						
<input type="checkbox"/> Radon Field Blank A	4004						
<input type="checkbox"/> Radon Field Blank B	4004						
<input type="checkbox"/> Tritium							
<input type="checkbox"/>							

Date Received: 3/7/14 Received By: C Watty Boyd

Data Release Signature: Deborah Miller-June Date: 3/14/14

Lab Use Only	Yes	No	N/A
Sample Intact upon arrival?	<input checked="" type="checkbox"/>		
Sample pH <2.0?	<input checked="" type="checkbox"/>		
Received within holding time?	<input checked="" type="checkbox"/>		

•Tel. No.: (410) 767-5537 •Fax No.: (410) 333-5373

CUSTOMER COPY II

SEND REPORT TO:

DEPARTMENT OF HEALTH AND MENTAL HYGIENE
Laboratories Administration
201 W. Preston St., Baltimore, MD 21201
Robert A. Myers, Ph.D., Director

Lab No.

E002135 E-7#

Beck Nixon
8930 Stanford Blvd.

91 & 83

RADIATION ANALYSIS REQUEST FORM

Plant/Site Name: HCHD

County: Howard

Sample Source: Distilled H₂O

Location: Lab
(Well no., lab sink, sample tap, etc.)

Radon-222 Field Blank Bottle A FBKW3714
Bottle B _____

Radon-222 Field Blank Bottle A _____
Bottle B _____

County 13

Plant No.

--	--	--	--	--	--	--	--	--	--

CHECK (one per Box)

Type	
Drinking Water	<input checked="" type="checkbox"/>
Landfill	<input type="checkbox"/>
Stream	<input type="checkbox"/>
Other	<input type="checkbox"/>

Service	
Community	<input type="checkbox"/>
Non-Community	<input type="checkbox"/>
Private	<input checked="" type="checkbox"/>
Other	<input type="checkbox"/>

Point of Collection	
Source (Raw)	<input checked="" type="checkbox"/>
Distribution (treated)	<input type="checkbox"/>
MCL	<input type="checkbox"/>

Testing	
Emergency	<input type="checkbox"/>
Routine	<input checked="" type="checkbox"/>
Recheck	<input type="checkbox"/>
Special	<input type="checkbox"/>

Submitters Code:

Federal Project:

Collector: Kevin Wolf

Telephone No.: 410-313-2645

Date Collected: 3/7/14

Time Collected: 10:30 a.m. _____ p.m.

Field pH: N/A

Field Chlorine: _____

Nitric Acid Preserved: Yes No

Iced: Yes No

Remarks: Field Blank for gross alpha pH preserved < 2.0

TEST	EPA Code	Lab No.	Method No.	Results (pCi/L)	Date Analyzed	Analyst	Date Reported
<input checked="" type="checkbox"/> Gross Alpha	4000	2135	EPA 900.0	< 2.0	3/10/14	CWB	3/14/14
<input checked="" type="checkbox"/> Gross Beta	4100	2135	"	5.6 ± 2.0	↓	↓	↓
<input type="checkbox"/> Radium-226	4020						
<input type="checkbox"/> Radium-228	4030						
<input type="checkbox"/> Total Uranium	4006						
<input type="checkbox"/> Radon-222 (Bottle A)	4004						
<input type="checkbox"/> Radon-222 (Bottle B)	4004						
<input type="checkbox"/> Radon Field Blank A	4004						
<input type="checkbox"/> Radon Field Blank B	4004						
<input type="checkbox"/> Tritium							
<input checked="" type="checkbox"/> Field Blank							

Date Received: 3/7/14 Received By: C. Watty Boyd

Data Release Signature: Sheriah Miller-Juch Date: 3/14/14

Lab Use Only	Yes	No	N/A
Sample Intact upon arrival?	<input checked="" type="checkbox"/>		
Sample pH < 2.0?	<input checked="" type="checkbox"/>		
Received within holding time?	<input checked="" type="checkbox"/>		

•Tel. No.: (410) 767-5537 •Fax No.: (410) 333-5373

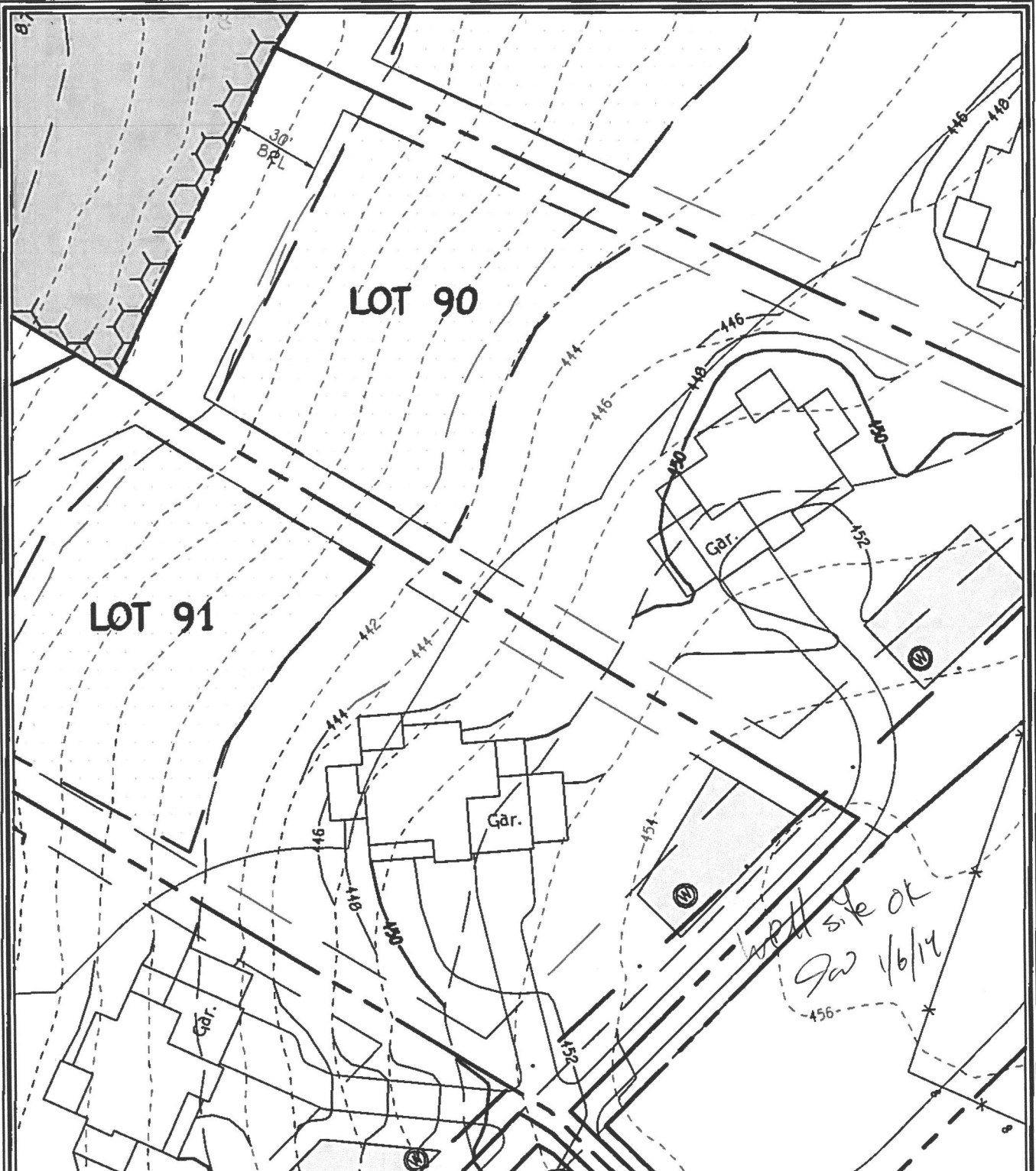

WELL LOCATION INFORMATION:
 NORTHING = 573,047.03 EASTING = 1,325,443.79
 LATITUDE = N39°14'24" LONGITUDE = W76°57'13"

**LOT 91 WELL MAP
 WALNUT CREEK
 PHASE THREE**

Lots 69 - 114, Non-Buildable Preservation Parcels
 'O' Thru 'R' & 'V', Non-Buildable Parcel 'S', Buildable Preservation
 Parcel 'T' and Buildable Bulk Parcel 'U'
 ZONED: RC-OEO & RR-OEO
 TAX MAP No. 28 GRID Nos. 4, 5, 10-12, 17, AND 18
 FIFTH ELECTION DISTRICT HOWARD COUNTY, MARYLAND
 DATE: SEPTEMBER 26, 2013 SCALE: 1"=50'

FISHER, COLLINS & CARTER, INC.
 CIVIL ENGINEERING CONSULTANTS & LAND SURVEYORS
 CENTENNIAL SQUARE OFFICE PARK - 10272 BALTIMORE NATIONAL PIKE
 ELLICOTT CITY, MARYLAND 21042
 (410) 461 - 2099

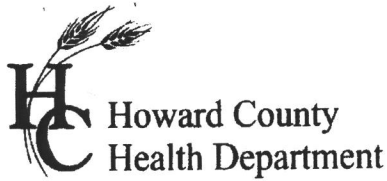

7178 Columbia Gateway Dr., Columbia, MD 21046
(410) 313-2640 Fax (410) 313-2648
TDD (410) 313-2323 Toll Free 1-866-313-6300
website: www.hchealth.org

Peter L. Bielson, M.D., M.P.H., Health Officer

TO ALL INTERESTED PARTIES

When submitting a well application for a proposed well for new construction, please indicate one of the following:

Well Site Location:

<u>Walnut Creek (Phase Three)</u>	<u>91</u>	<u>Catalpa Court</u>
Subdivision/Property Name	Lot #	Road Name

- The well site has been staked by Fisher Collins and Carter,
(professional land surveyor or company employing professional land surveyors)
on Sept. 19, 2013 (date) and does not require a site inspection.
- The well driller, builder or property owner will call the Health Department to schedule a time to meet in the field to verify the proposed well site location.

This sheet, along with two copies of an acceptable well site plan, must be attached to the green well permit application.

Revised 3/11/07

Williams, Jeffrey

From: Williams, Jeffrey
Sent: Friday, May 16, 2014 12:16 PM
To: Tim Feaga
Subject: Walnut Creek Radium testing
Attachments: Walnut Creek radium.pdf; Walnut Creek radium_2.pdf

Hi Tim. I met with Bert regarding possible easement of radium testing at all lots in Walnut Creek. I've attached a map showing the additional lots that we would like to still be tested to ensure that there is not an area of concern in the remaining lots. The lots in the green cloud have been tested and passed. The lots in the red cloud are lots that we would like to be tested. The lots at the top corner (82-86, 90-94) fall within the radium testing boundary. We want the lots near the river tested to prove whether the stream is in fact acting as a natural buffer from the positive tests on the other side and the passing lots above them. Furthermore, we'd like some representative lots tested in the other section near the upper testing boundary to prove that there are no hot spots. If these are also passing, then we would likely be comfortable waiving the remaining.

We'd be happy to meet with you to discuss if you prefer. Thanks.

Jeff Williams
Program Supervisor, Well & Septic Program
Bureau of Environmental Health
Howard County Health Dept.
410-313-4261
jewilliams@howardcountymd.gov

