

APPLICATION

PERCOLATION TESTING

A 40592

P _____

HOWARD COUNTY HEALTH DEPARTMENT
BUREAU OF ENVIRONMENTAL HEALTH
P.O. BOX 476 ELLICOTT CITY, MARYLAND 21043
TELEPHONE. 461-9933

DISTRICT 6th

DATE 11-3-87

TO: THE COUNTY HEALTH OFFICER
ELLICOTT CITY, MARYLAND

I, HEREBY, APPLY FOR THE NECESSARY TEST IN ORDER TO CONSTRUCT (OR RECONSTRUCT) A SEWAGE DISPOSAL SYSTEM.

PROPERTY OWNER Barbara Farnadis S.F. CONTRACTOR Roscommon Estates, Inc

ADDRESS Christopher Rd, Centton, MD 21913 PHONE 740-2100
275-2233

PROSPECTIVE BUYER Clayton Kemp

ADDRESS 1307 main St, Ellicott City PHONE 465-4220

PROPERTY LOCATION:

SUBDIVISION Roscommon Est. LOT NO. 16

ROAD AND DESCRIPTION 3100 Pfeffercorn Rd.
3213 Rosway Ct.

TAX MAP 15 PARCEL # 170+127

SIZE OF LOT 3.0+ TYPE BLDG Single family
(SINGLE FAMILY DWELLING OR COMMERCIAL)

THE SYSTEM INSTALLED UNDER THIS APPLICATION IS ACCEPTABLE ONLY UNTIL PUBLIC FACILITIES BECOME AVAILABLE. I FULLY UNDERSTAND THE

FEE CONNECTED WITH THE FILING OF THIS PERC TEST APPLICATION IS NON-REFUNDABLE UNDER ANY CIRCUMSTANCES. I ALSO AGREE TO COMPLY

WITH ALL M.O.S.H.A. REQUIREMENTS IN TESTING THIS LOT. Christine A. Richards
(SIGNATURE OF APPLICANT)

APPROVED BY Sid Abdul FOR Deep trenches DATE 6-7-89

REJECTED BY _____ FOR _____ DATE _____

HOLD PENDING FURTHER TESTS SOILS OK, PLAT REQ'D CW DATE 1/26/88

REASONS FOR REJECTION OR HOLDING _____

BLDG. PERMIT, SIGNED
AND RETURNED 7/24/92
Serial # 44431-SFD
4 Bedrooms

BLDG. PERMIT SIGNED
AND RETURNED 6-7-89
BP20758 8A

THIS IS NOT A PERMIT

HD-216

A40592
Lot 16

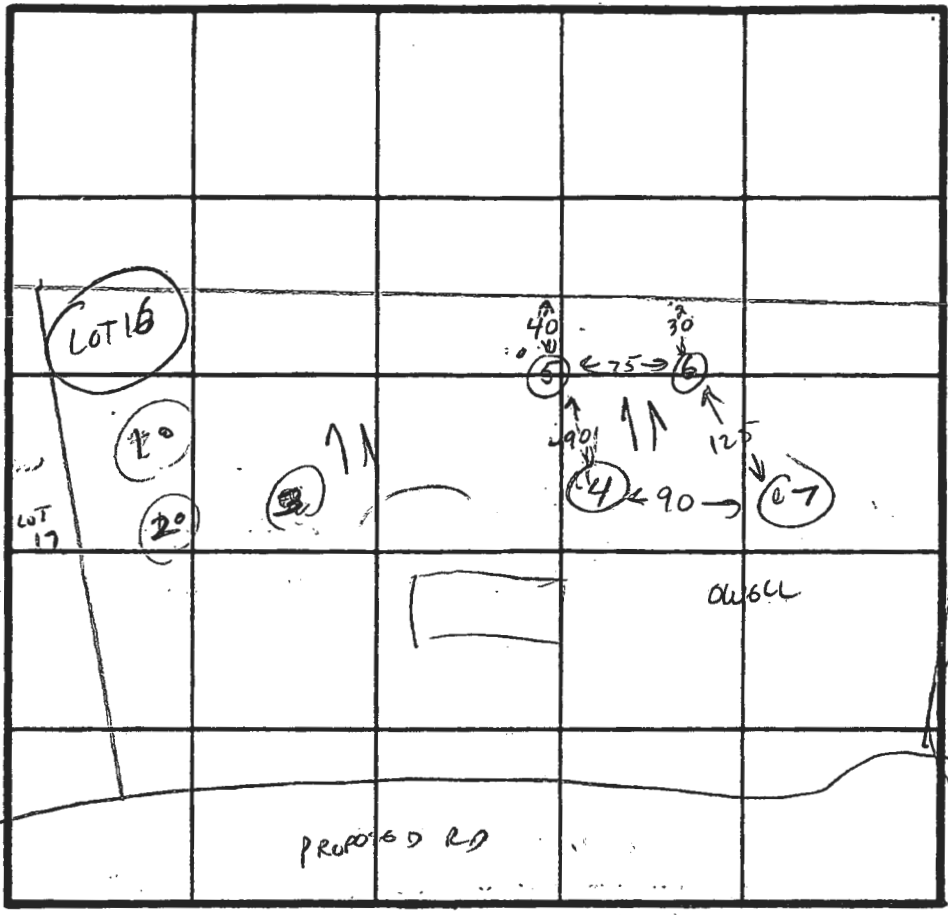
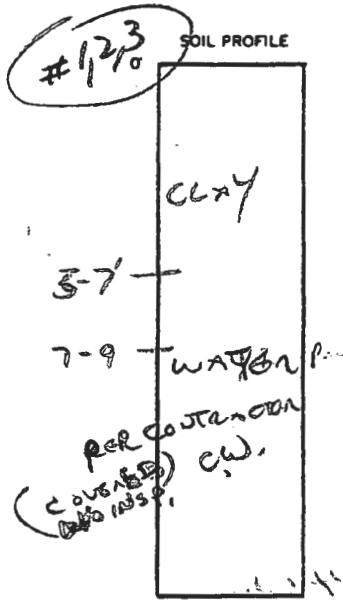

PROPOSED LOT 15

200' INLET 3
BOTTOM 6

INDICATE NORTH - NAME ADJOINING ROADWAY AS BASE LINE.

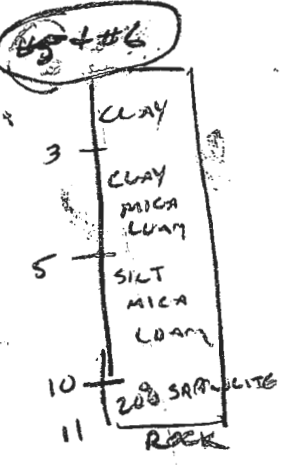
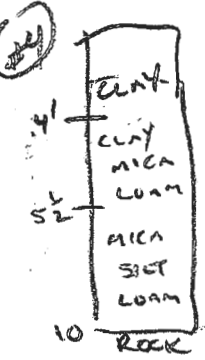

DATE	TEST NO.	DEPTH	PRE-WET		TEST - 1" DROP		TIME	
			START	STOP	START	STOP		
1/26/88	1	WATER 7'	CLAY ABOVE				X	
1/26/88	2	WATER 7'	CLAY ABOVE				X	
1/26/88	3	WATER 9'					X	
1/26/88	4	4'		VLS OK	4-10'		✓	
		10'	ROCK	10-10 1/2'				
1/26/88	5	4'		12:47	12:52	12:52	12:58	6 MIN
		7'		VLS OK				✓
		11'	ROCK	10 1/2'-11'				✓
1/26/88	6	4'						✓
		7'		VLS OK				✓
		11'						✓
1/26/88	7	3'		12:35	12:39	12:39	12:43	4 MIN
		8'		12:35	12:41	12:41	12:48	7 MIN

TEST PLAT AREA NO GOOD CLAY WATER

REMARKS 11 VLS OK
ROCK 10-11', BOTTOM OF TRENCH NO DEGRAD. THAN 6'

TYPE OF SOIL MICA SILT LOAM

TESTED BY C. Williams ALSO PRESENT REICH, M.

#7

