



LEGEND	
	Ex. Contour (2')
	Ex. Contour (10')
	Property Line
	Setback Line
	Soils
	Septic Disposal Area
	Ex. Septic Area to be Removed
	● 4 Perc Test Hole - Passed
	○ 1 Perc Test Hole - Failed

Notes

- All existing wells on the subject property and within 100 feet of the subject property boundaries are represented to the best of my knowledge and belief.
- The existing well on the subject property is from the current Percolation Certification Plan on file as provided by the Health Department.
- Topography on this drawing is from Howard County GIS.
- The lot shown hereon complies with the minimum ownership width and lot area as required by the Maryland Department of Environment.
- Any changes to a private sewage area shall require a revised Percolation Certification Plan.
- This area designates a private sewage area of at least 10,000 sq. ft. as required by the Maryland Department of Environment for individual sewage disposal. Improvements of any nature in this area are restricted. This area shall become null and void upon connection to a public sewerage system. The County Health Officer shall have authority to grant adjustments to the private sewage area. Recordation of a revised sewage area shall not be necessary.
- The purpose for this Revised Percolation Certification Plan is to adjust the existing sewage area to accommodate construction of an in-ground swimming pool and fence.
- A bacteria analysis of the existing well's water must be completed and passing standards prior to the Health Department approval of any building permit for this property.
- The septic system upgrade must be completed and approved by the attending environmental sanitarian prior to the Health Department approval of the building permit for the proposed swimming pool.

I certify that the information shown hereon is based on work performed in my presence or by my direction, and is correct to the best of my knowledge and belief.

Matthew and Tricia Dunlop 1/21/2020
 Matthew and Tricia Dunlop, Owner Date

APPROVED FOR PRIVATE WATER AND PRIVATE SEWERAGE SYSTEMS
 HOWARD COUNTY HEALTH DEPARTMENT

Madeline Roseman 1/22/2020
 County Health Officer Date

Owner:	Matthew and Tricia Dunlop 3213 Rosway Court Glenelg, MD 21737	
Title:	Revised Percolation Certification Plan for 3213 Rosway Court	
Subdivision:	Roscommon Estates Lot 16	
Drawing Prepared By:	RHINE LANDSCAPING, LLC MD Lic # 21729 410-442-2445 www.rhinelandscaping.com	
Tax Map:	22	Plat Ref: 8263
Parcel:	549	Election Dist: 3rd
Date:	1/2/20	Sheet: 1 of 1

I HEREBY CERTIFY THAT THESE DOCUMENTS WERE PREPARED OR APPROVED BY ME, AND THAT I AM A DULY LICENSED LANDSCAPE ARCHITECT UNDER THE LAWS OF THE STATE OF MARYLAND.

LICENSE NO.: 3178
 EXP. DATE: 11/4/2020

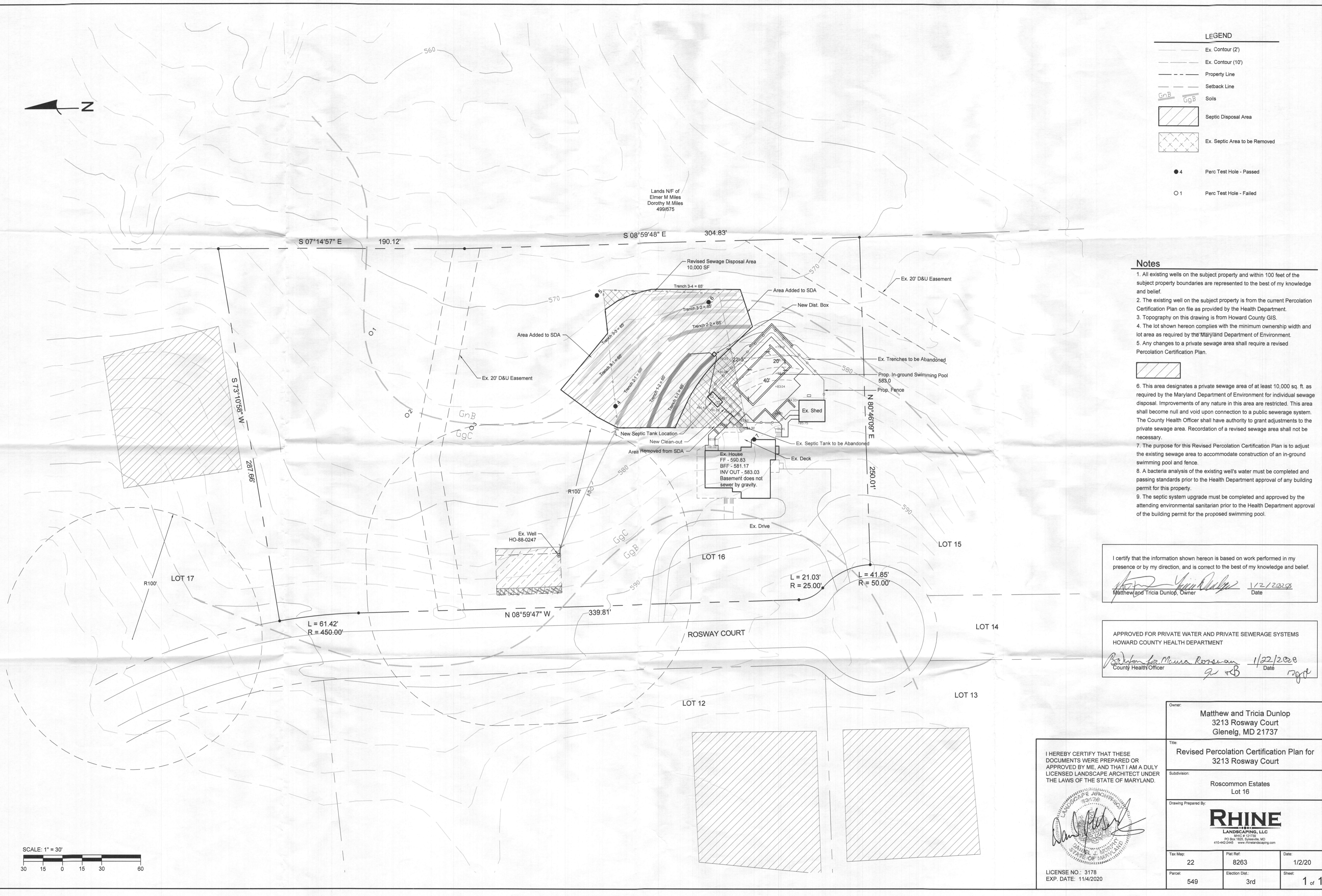
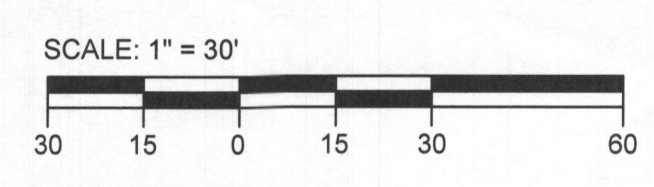



LEGEND

- Ex. Contour (2')
- Ex. Contour (10')
- Property Line
- Setback Line
- Soils
- Septic Disposal Area
- Ex. Septic Area to be Removed
- 4 Perc Test Hole - Passed
- 1 Perc Test Hole - Failed

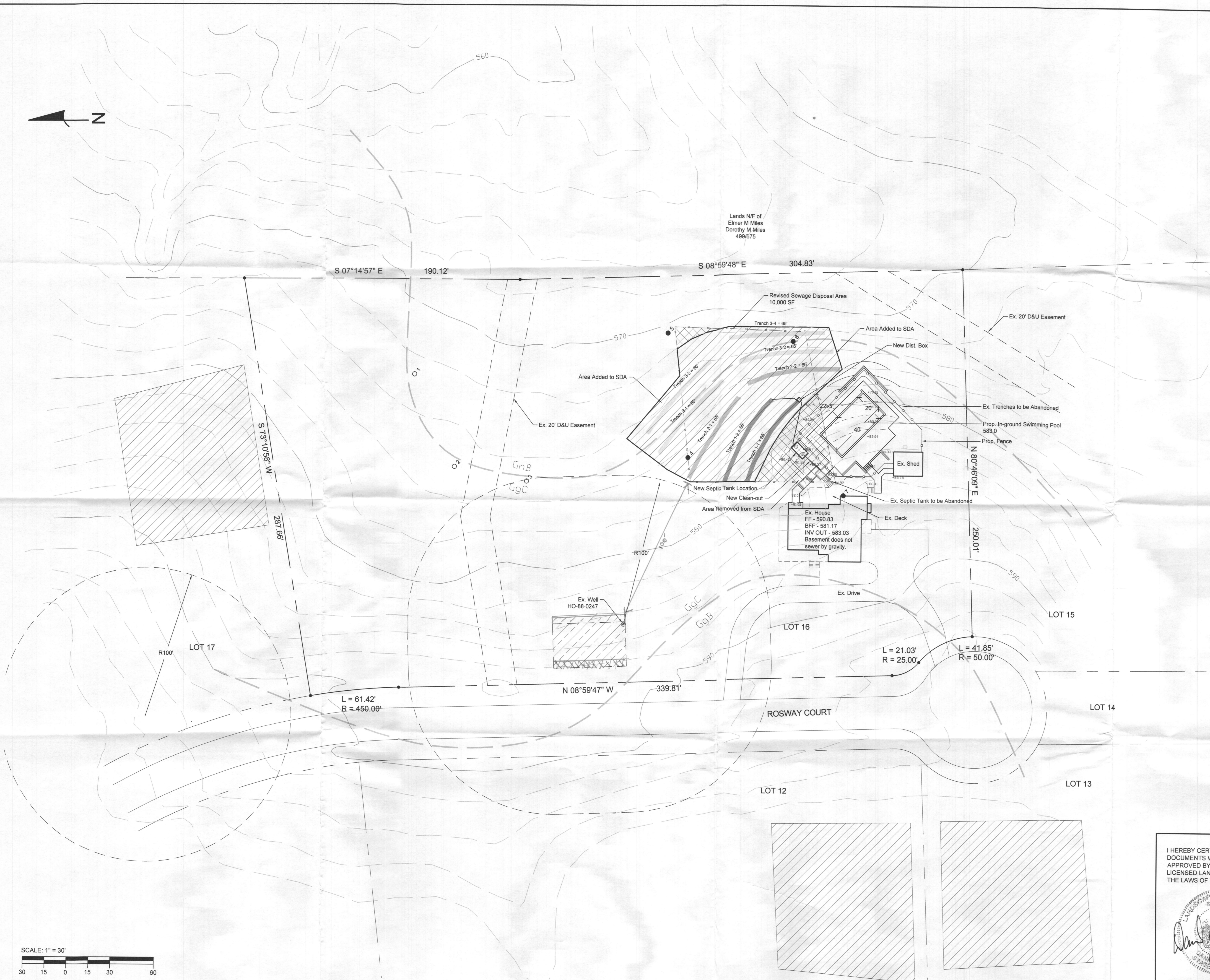

Notes

1. All existing wells on the subject property and within 100 feet of the subject property boundaries are represented to the best of my knowledge and belief.
2. The existing well on the subject property is from the current Percolation Certification Plan on file as provided by the Health Department.
3. Topography on this drawing is from Howard County GIS.
4. The lot shown hereon complies with the minimum ownership width and lot area as required by the Maryland Department of Environment.
5. Any changes to a private sewage area shall require a revised Percolation Certification Plan.
6. This area designates a private sewage area of at least 10,000 sq. ft. as required by the Maryland Department of Environment for individual sewage disposal. Improvements of any nature in this area are restricted. This area shall become null and void upon connection to a public sewerage system. The County Health Officer shall have authority to grant adjustments to the private sewage area. Recordation of a revised sewage area shall not be necessary.
7. The purpose for this Revised Percolation Certification Plan is to adjust the existing sewage area to accommodate construction of an in-ground swimming pool and fence.
8. A bacteria analysis of the existing well's water must be completed and passing standards prior to the Health Department approval of any building permit for this property.
9. The septic system upgrade must be completed and approved by the attending environmental sanitarian prior to the Health Department approval of the building permit for the proposed swimming pool.

I certify that the information shown hereon is based on work performed in my presence or by my direction, and is correct to the best of my knowledge and belief.

Matthew Dunlop 1/22/2020
 Matthew and Tricia Dunlop, Owner Date

APPROVED FOR PRIVATE WATER AND PRIVATE SEWERAGE SYSTEMS
 HOWARD COUNTY HEALTH DEPARTMENT

Maureen Roszman 1/22/2020
 County Health Officer Date

Owner:	Matthew and Tricia Dunlop 3213 Rosway Court Glenelg, MD 21737		
Title:	Revised Percolation Certification Plan for 3213 Rosway Court		
Subdivision:	Roscommon Estates Lot 16		
Drawing Prepared By:	RHINE LANDSCAPING, LLC MHC # 21778 PO Box 1026, Glenelg, MD 410-442-2449 www.rhinelandscaping.com		
Tax Map:	22	Plat Ref: 8263	Date: 1/2/20
Parcel:	549	Election Dist.: 3rd	Sheet: 1 of 1

I HEREBY CERTIFY THAT THESE DOCUMENTS WERE PREPARED OR APPROVED BY ME, AND THAT I AM A DULY LICENSED LANDSCAPE ARCHITECT UNDER THE LAWS OF THE STATE OF MARYLAND.

Daniel J. Rhine
 DANIEL J. RHINE
 LICENSE NO. 3178
 EXP. DATE: 11/4/2020

