

PROFESSIONAL CERTIFICATION
 I certify that these documents were prepared or approved by me, and that I am a duly licensed professional architect under the laws of the State of Maryland. License Number #14678 Expiration Date: 6/30/2020

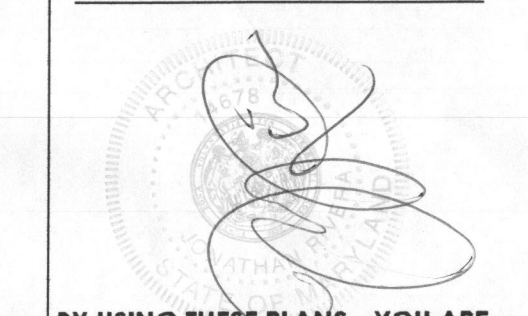

BY USING THESE PLANS - YOU ARE ACCEPTING THIS AGREEMENT.
 This is a license agreement you accept by using these plans to build a (1) house. Notice: These drawings are protected by federal copyright as secured by JRA Architecture, LLC and are not for use in creating copies or derivative drawings. They are also not released for photocopy or any dissemination that is not approved by JRA, LLC. The associated working drawings are for use in building a (one) house.

CONTACT:
PAUL MUELLER
 7530 Main Street
 Sykesville, MD 21784
 Office: 410.849.4444
 MUELLER 22
 www.muellerhomes.com

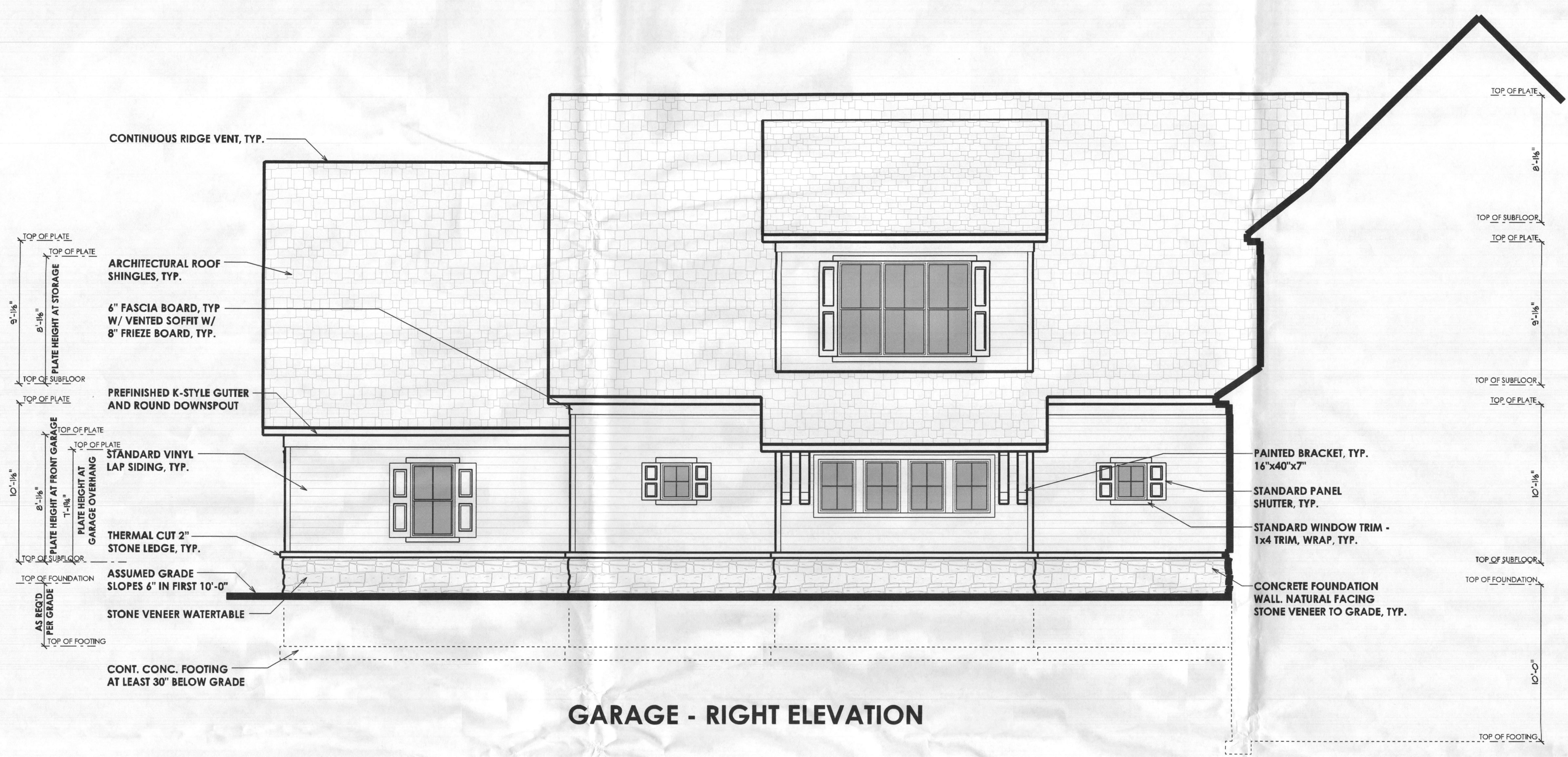

GARAGE - RIGHT ELEVATION

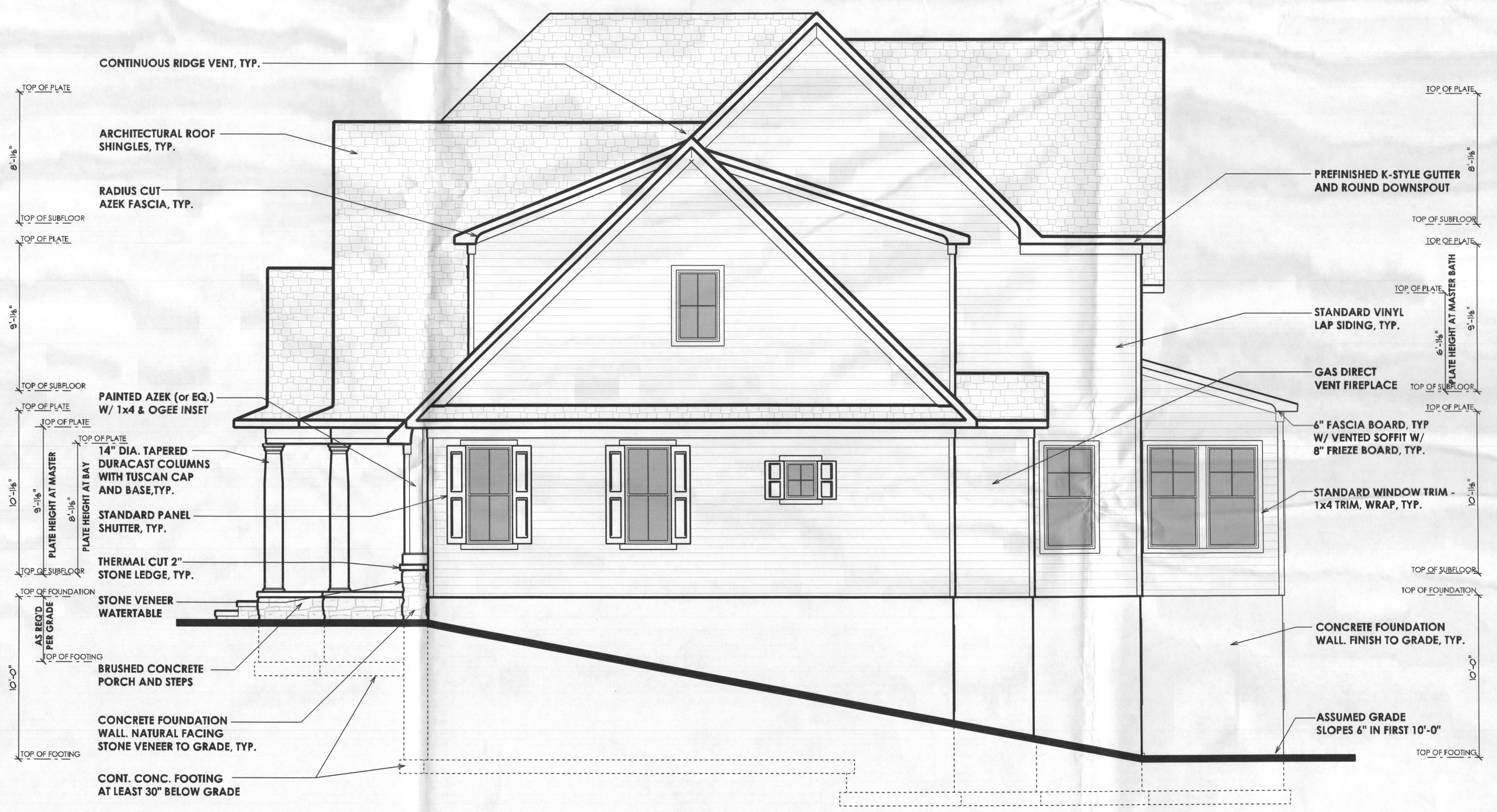

HOUSE - RIGHT ELEVATION

NOTE:
 STAIRS WITH 2 OR MORE RISERS SHALL BE PROVIDED WITH HANDRAILS. HANDRAILS SHALL BE A MINIMUM OF 34" IN HEIGHT AND NOT MORE THAN 38" IN HEIGHT. RAILS ARE TO BE MEASURED VERTICALLY FROM THE NOSING OF THE TREADS.
 PORCHES, DECKS, BALCONIES OR RAISED FLOOR SURFACES LOCATED MORE THAN 30" ABOVE THE FLOOR OR GRADE BELOW SHALL HAVE GUARDS A MINIMUM OF 36" HIGH.
 RISERS ARE TO BE CLOSED SUCH THAT THE OPENING BETWEEN THE TREADS DOES NOT PERMIT THE PASSAGE OF A 4" DIA SPHERE.

Manickam Residence
 PROPOSED RESIDENCE
 Gared Drive, Glenelg, Maryland

REVISIONS

▲	02-01-19	CONCEPT
▲		
▲		
▲		
▲		
▲		

ISSUE DATES:

02-04-19	BID REVIEW
6-5-19	PERMIT REVIEW

SCALE: 1/4" = 1'-0"
ELEVATIONS
1.02
 PRINT DATE: Tuesday, July 09, 2019

PROFESSIONAL CERTIFICATION
I certify that these documents were prepared or approved by me, and that I am a duly licensed professional architect under the laws of the State of Maryland, License Number #14678, Expiration Date: 6/30/2020

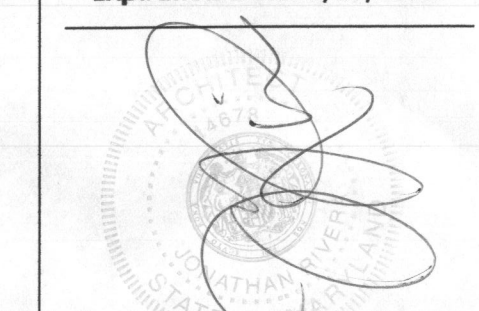

BY USING THESE PLANS - YOU ARE ACCEPTING THIS AGREEMENT.
This is a license agreement you accept by using these plans to build a (1) house.
Notice:
These drawings are protected by federal copyright as secured by JRA Architecture, LLC, and are not for use in creating copies or derivative drawings. They are also not released for photocopy or any dissemination that is not approved by JRA, LLC. The associated working drawings are for use in building a (one) house.

CONTACT:
PAUL MUELLER
7520 Main Street
Sykesville, MD 21784
Office: 410.541.4444
MHBR# 22
www.muellerhomes.com



LEFT ELEVATION

NOTE:
STAIRS WITH 2 OR MORE RISERS SHALL BE PROVIDED WITH HANDRAILS. HANDRAILS SHALL BE A MINIMUM OF 34" IN HEIGHT AND NOT MORE THAN 38" IN HEIGHT. RAILS ARE TO BE MEASURED VERTICALLY FROM THE NOSING OF THE TREADS.

PORCHES, DECKS, BALCONIES OR RAISED FLOOR SURFACES LOCATED MORE THAN 30" ABOVE THE FLOOR OR GRADE BELOW SHALL HAVE GUARDS A MINIMUM OF 36" HIGH.

RISERS ARE TO BE CLOSED SUCH THAT THE OPENING BETWEEN THE TREADS DOES NOT PERMIT THE PASSAGE OF A 4" DIA SPHERE.



REAR ELEVATION

Manickam Residence
PROPOSED RESIDENCE
Gared Drive, Glenelg, Maryland

REVISIONS

02-01-19	CONCEPT

ISSUE DATES:

02-01-19	BID REVIEW
6-5-19	PERMIT REVIEW

SCALE: 1/4" = 1'-0"
ELEVATIONS
1.03
PRINT DATE:
Tuesday, July 09, 2019

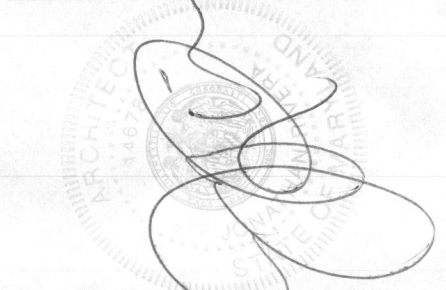

BY USING THESE PLANS - YOU ARE ACCEPTING THIS AGREEMENT.
 This is a license agreement you accept by using these plans to build a (1) house. These drawings are protected by federal copyright as secured by JRA Architecture, LLC, and are not for use in creating copies or derivative drawings. They are also not released for photocopy or any dissemination that is not approved by JRA, LLC. The associated working drawings are for use in building a (one) house.

CONTACT:
PAUL MUELLER
 7520 Main Street
 Sykesville, MD 21784
 Office: 410.549.4444
 M1884 22
 www.muellerhomes.com

Manickam Residence

PROPOSED RESIDENCE
 Gared Drive, Glenelg, Maryland

REVISIONS

02-01-19	CONCEPT

ISSUE DATES:

02-04-19	BID REVIEW
4-5-19	PERMIT REVIEW

SCALE: 1/4" = 1'-0"
FOUNDATION
2.01
 PRINT DATE:
 Tuesday, July 09, 2019

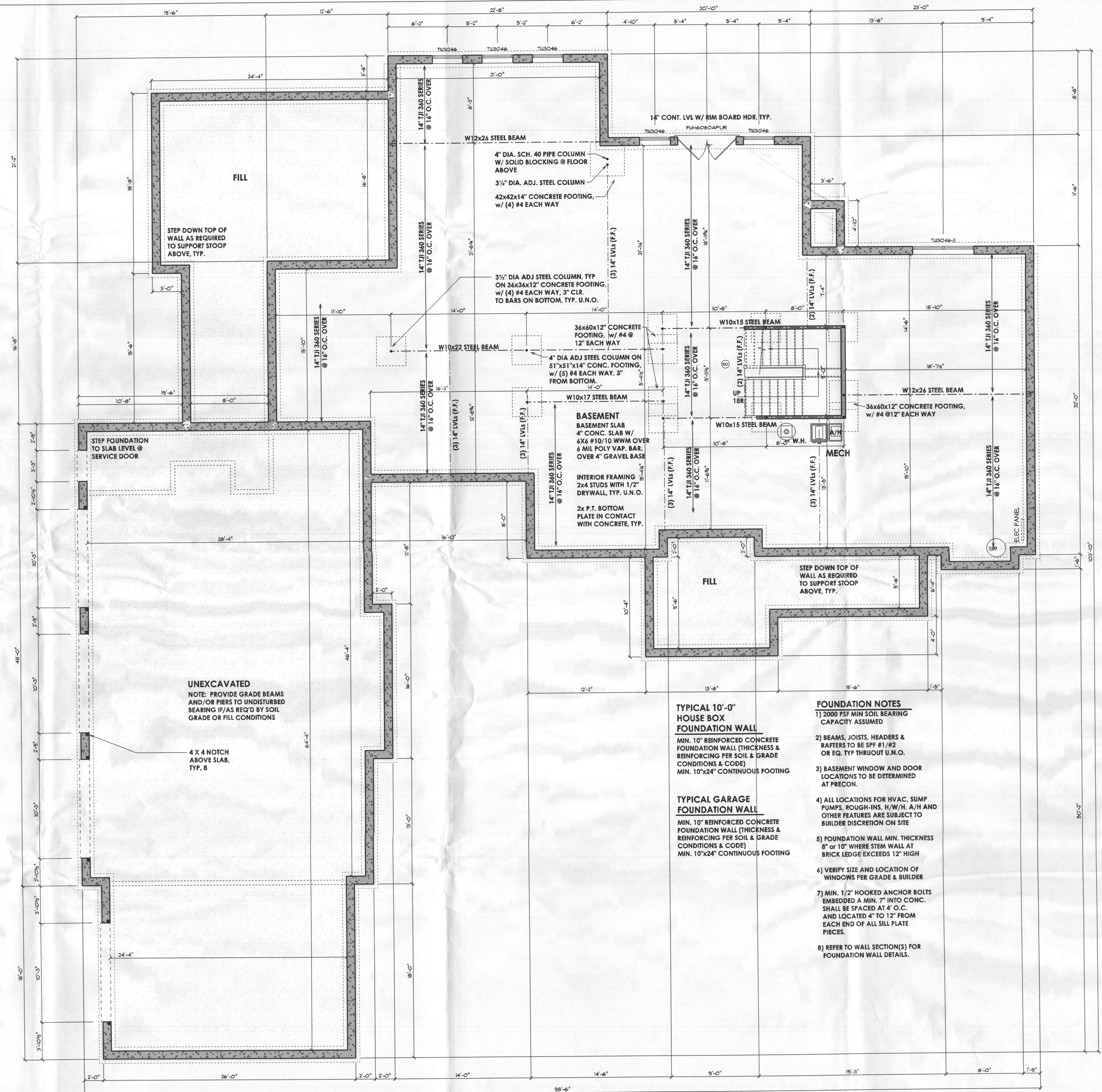

PROFESSIONAL CERTIFICATION
I certify that these documents were prepared or approved by me, and that I am a duly licensed professional architect under the laws of the State of Maryland, License Number #14678, Expiration Date: 6/30/2020

BY USING THESE PLANS - YOU ARE ACCEPTING THIS AGREEMENT.
This is a license agreement you accept by using these plans to build a (1) house.
Notice: These drawings are protected by federal copyright as secured by JRA Architecture, LLC and are not for use in creating copies or derivative drawings. They are also not released for photocopy or any dissemination that is not approved by JRA, LLC. The associated working drawings are for use in building a (one) house.

CONTACT:
PAUL MUELLER
7520 Main Street
Sykesville, MD 21784
Office: 410.549.4444
MHBR# 22
www.muellerhomes.com

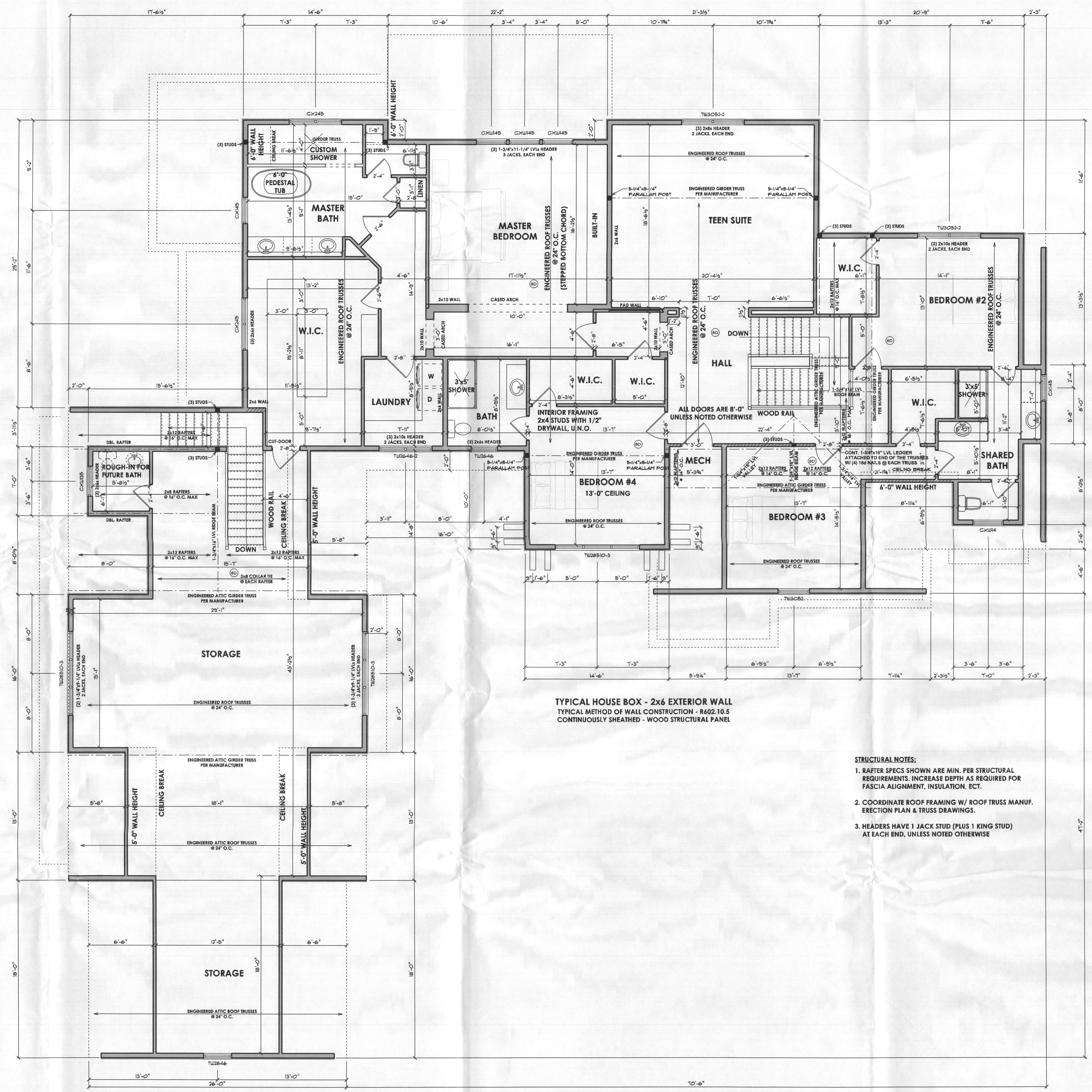

TYPICAL HOUSE BOX - 2x6 EXTERIOR WALL
TYPICAL METHOD OF WALL CONSTRUCTION - R602.10.5
CONTINUOUSLY SHEATHED - WOOD STRUCTURAL PANEL

- STRUCTURAL NOTES:**
1. RAFTER SPECS SHOWN ARE MIN. PER STRUCTURAL REQUIREMENTS. INCREASE DEPTH AS REQUIRED FOR FASCIA ALIGNMENT, INSULATION, ECT.
 2. COORDINATE ROOF FRAMING W/ ROOF TRUSS MANUF. ERECTION PLAN & TRUSS DRAWINGS.
 3. HEADERS HAVE 1 JACK STUD (PLUS 1 KING STUD) AT EACH END, UNLESS NOTED OTHERWISE

Manickam Residence

PROPOSED RESIDENCE
Gared Drive, Glenelg, Maryland

REVISIONS

▲	02-01-19	CONCEPT
▲		
▲		
▲		
▲		
▲		
▲		
▲		

ISSUE DATES:

02-06-19	BID REVIEW
6-5-19	PERMIT REVIEW

SCALE: 1/4"=1'-0"
SECOND FLOOR
3.02
PRINT DATE: Tuesday, July 09, 2019

PROFESSIONAL CERTIFICATION
 I certify that these documents were prepared or approved by me, and that I am a duly licensed professional architect under the laws of the State of Maryland.
 License Number #14678
 Expiration Date: 6/30/2020

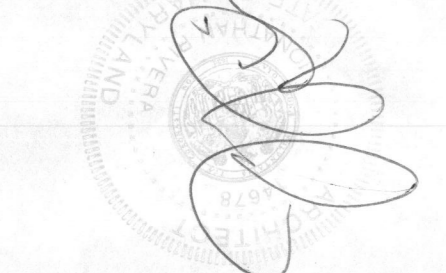

BY USING THESE PLANS - YOU ARE ACCEPTING THIS AGREEMENT.
 This is a license agreement you accept by using these plans to build a (1) house.
 Notice: These drawings are protected by federal copyright as secured by JRA Architecture, LLC and are not for use in creating copies or derivative drawings. They are also not released for photocopy or any dissemination that is not approved by JRA, LLC. The associated working drawings are for use in building a (one) house.

CONTACT:
PAUL MUELLER
 7520 Main Street
 Sykesville, MD 21784
 Office: 410.549.4444
 HMB# 22
 www.muellerhomes.com

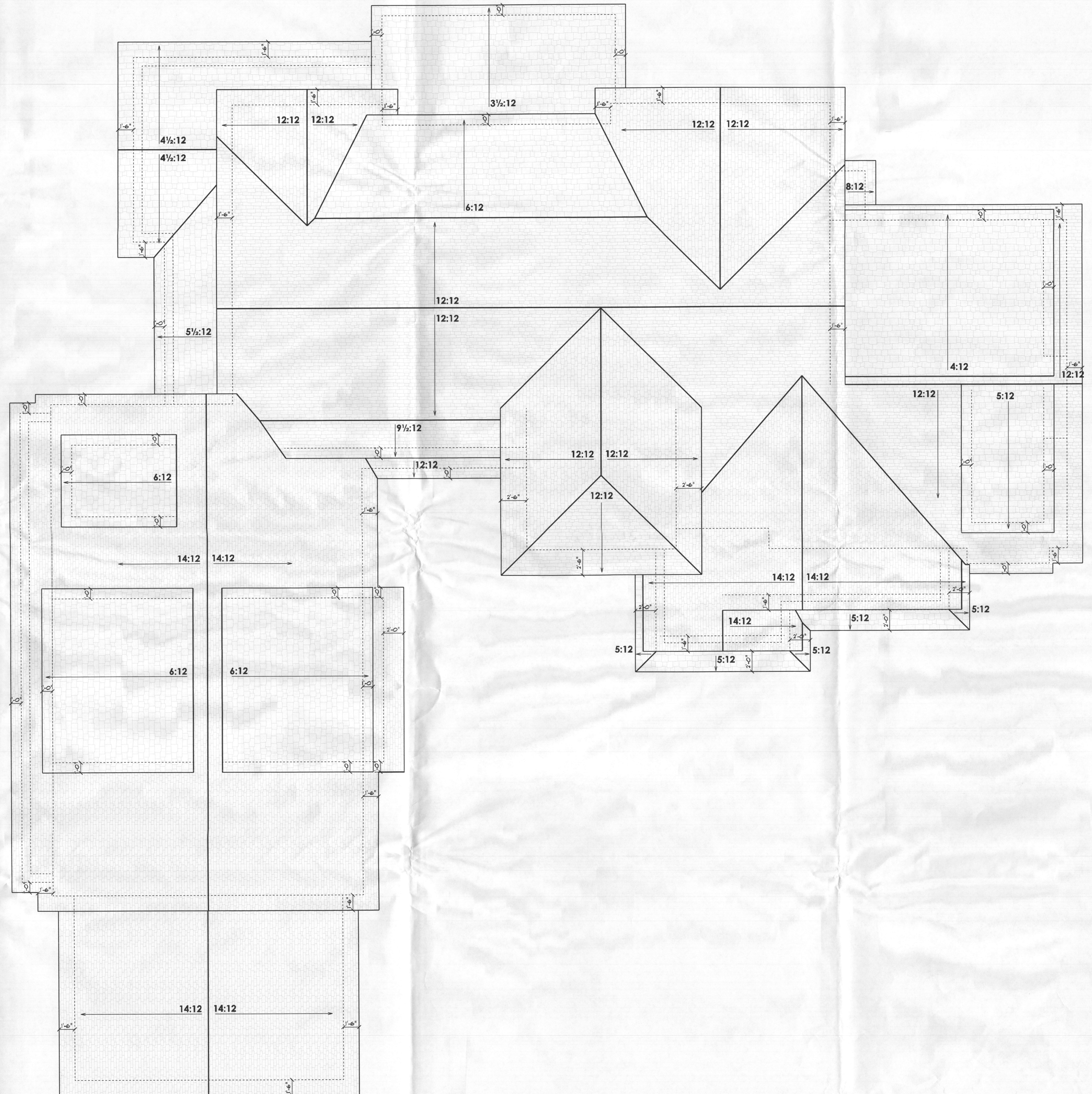

Manickam Residence

PROPOSED RESIDENCE
 Gared Drive, Glenelg, Maryland

REVISIONS		
▲	02-01-19	CONCEPT
▲		
▲		
▲		
▲		
▲		
ISSUE DATES:		
02-06-19	BID REVIEW	
6-5-19	PERMIT REVIEW	

SCALE: 1/4"=1'-0"
ROOF PLAN
4.01
 PRINT DATE:
 Tuesday, July 09, 2019