

PERMIT NUMBER: B 20002573

DATE ACCEPTED:

JUL 31 2020



RESIDENTIAL BUILDING PERMIT APPLICATION

HOWARD COUNTY DEPARTMENT OF INSPECTIONS, LICENSES, AND PERMITS

DIVISION

3430 COURT HOUSE DRIVE, ELLICOTT CITY, MD 21043 - PHONE: (410) 313-2455 OPTION #4
www.howardcountymd.gov

BUILDING SITE ADDRESS REQUIRED

Street Address: 2850 Glenwood Springs Drive
City: Glenwood State: MD Zip Code: 21738
Subdivision/Village/Complex Name: Glenwood Springs SDP/WP/BA #:
Lot: 22 Tax Map: Parcel: 04-346652 Grading Permit #:

DESCRIPTION OF WORK REQUIRED

Existing Use: none Proposed Use: garage Estimated Cost: \$69,000
Trade Work to Be Completed (Separate Permits Required): Mechanical (HVACR) Electrical Plumbing None
2 story carriage style garage 24'x28'. It will be 45' from property line, about 50' from septic field and 8' from BGE underground electrical feed to the house. The only utility will be electricity. DETACHED

PROPERTY OWNER INFORMATION REQUIRED

Owner(s) Name(s) (As it appears on tax records): Dennis H. Smith & Margaret E. Smith Primary Residence: Yes No
Owner's Street Address: 2850 Glenwood Springs Drive
City: Glenwood State: Maryland Zip Code: 21738
Phone: 443 768-8800 Email: dennishsmith@verizon.net

APPLICANT NAME REQUIRED - INDIVIDUAL WHO SIGNS THIS APPLICATION

Business Name: Contact Name: Dennis H. Smith
Street Address: 2850 Glenwood Springs drive
City: Glenwood State: Maryland Zip Code: 21738
Phone: 443-768-8800 Email: dennishsmith@verizon.net

CONTRACTOR INFORMATION REQUIRED

Business Name: Corona Tile
Licensee's Name: Corona Marble & Tile License #: 103707
Street Address: 5814 Old Fredrick Road
City: Woodbine State: Maryland Zip Code: 21797
Phone: 301-938-1557 Email: efacchina@gmail.com

ARCHITECT/ENGINEER INFORMATION INDIVIDUAL WHO SIGNED PLANS, IF APPLICABLE

Business Name: Name:
Street Address:
City: State: Zip Code:
Phone: Email:

BUILDING CHARACTERISTICS REQUIRED

Primary Structure: SF Dwelling SF Townhouse SF Duplex Mobile Home Multi-Family Dwelling (MF\*) Condo: Yes No
Utilities: Electric Gas Water Supply: Public Private (Well) Sewage Disposal: Public Private (Septic)
Heating System: Electric Natural Gas Propane Other: Roadside Tree Project: No Yes: #
Sprinkler System: NFPA 13 NFPA 13R NFPA 13D None Fire Alarm System: Yes No Voice Evac

ADDITIONAL RESIDENTIAL INFORMATION (PLEASE SELECT/COMPLETE ALL THAT APPLY)

Model Name & Options:
# of Bedrooms (SF): 0 # of efficiency units (MF\*): # of 1 BR (MF\*): # of 2 BR (MF\*): # of 3 BR (MF\*):
# Rooms: 0 # Full Baths: 0 # Half Baths: 0 # Fireplaces: 0
Garage/Carport Info: Attached Garage Detached Garage Integral Garage Carport None
Basement/Foundation Info: Slab on Grade Post & Pier Unfinished Basement Finished Basement: Full or Partial
1st Fl Width: 28 1st Fl Depth: 24 2nd Fl Width: 2nd Fl Depth: Bsmt Width: Bsmt Depth:
Energy Method: Prescriptive Performance UA Alternative ERI Gross Area: 672 sq ft Occupiable Area: 0 sq ft

AGREEMENT/ DISCALIMER REQUIRED

THE UNDERSIGNED HEREBY CERTIFIES AND AGREES AS FOLLOWS: (1) THAT HE/SHE IS AUTHORIZED TO MAKE THIS APPLICATION; (2) THAT THE INFORMATION IS CORRECT; (3) THAT HE/SHE WILL COMPLY WITH ALL REGULATIONS OF HOWARD COUNTY WHICH ARE APPLICABLE THERETO; (4) THAT HE/SHE WILL PERFORM NO WORK ON THE ABOVE REFERENCED PROPERTY NOT SPECIFICALLY DESCRIBED IN THIS APPLICATION; (5) THAT HE/SHE GRANTS COUNTY OFFICIALS THE RIGHT TO ENTER ONTO THIS PROPERTY FOR THE PURPOSE OF INSPECTING THE WORK PERMITTED AND POSTING NOTICES.

Dennis H. Smith
APPLICANT'S ORIGINAL SIGNATURE

July 31, 2020
DATE SIGNED

FOR OFFICE USE ONLY

CHECKS PAYABLE TO: DIRECTOR OF FINANCE OF HOWARD COUNTY

AGENCIES REQUIRED/APPROVALS:

PR DPZ DED Health Bureau SHA CID
SUBMITTAL FEES: \$2500 PAYMENT: 7678 ACCEPTED BY: Dropbox

Dennis H. Smith  
2850 Glenwood Springs Dr  
Glenwood, MD 21738  
413-768-8802

Scale 1" = 50'

22  
7.526 Ac. ±

Approved Septic System Plan  
Howard County Health Department

*Dana Leonard* 9-4-20  
Signature Date

B20002573

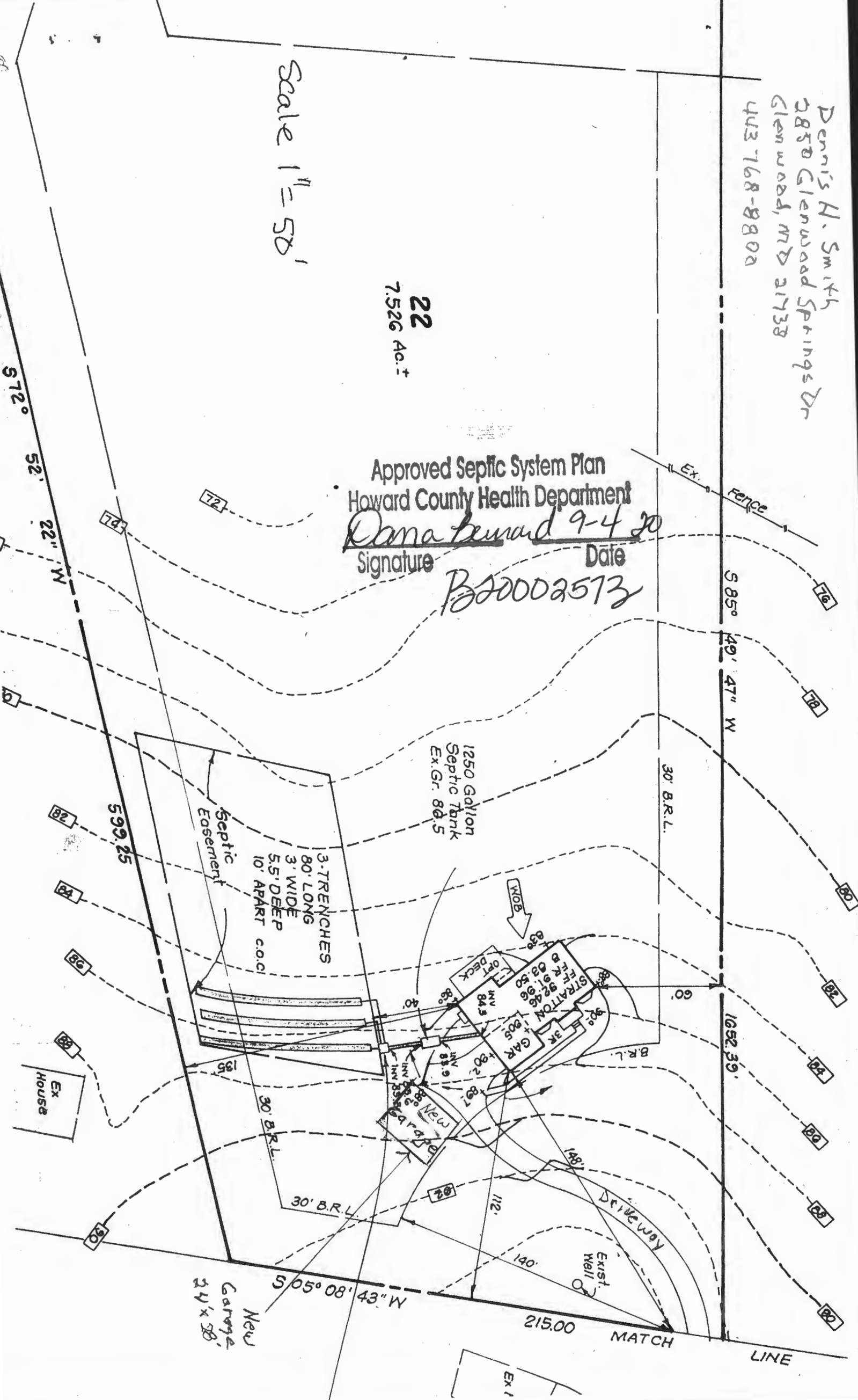





**LEFT ELEVATION**  
SCALE 1/4"=1'

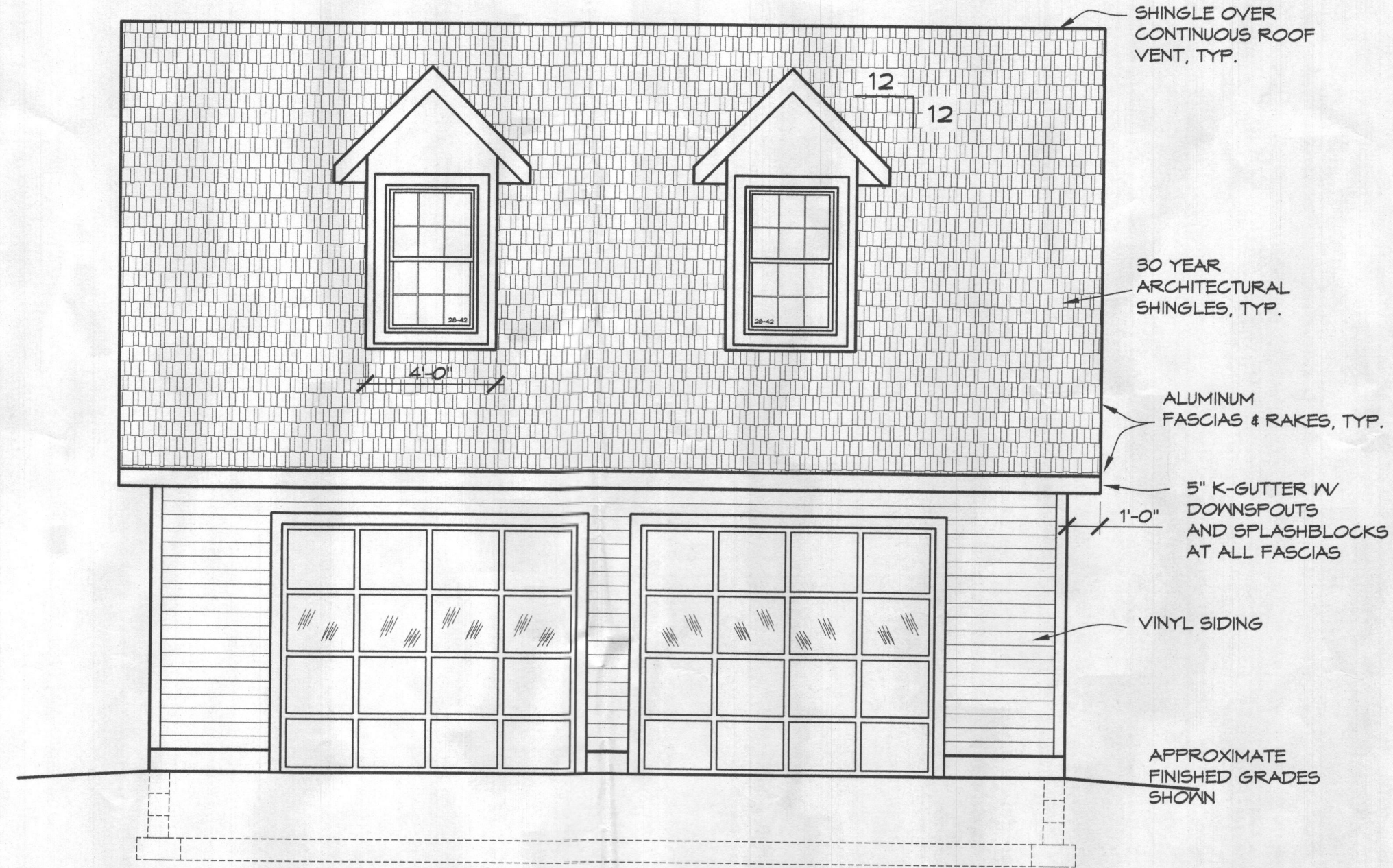

**FRONT ELEVATION**  
SCALE 1/4"=1'



**RIGHT ELEVATION**  
SCALE 1/4"=1'



**REAR ELEVATION**  
SCALE 1/4"=1'

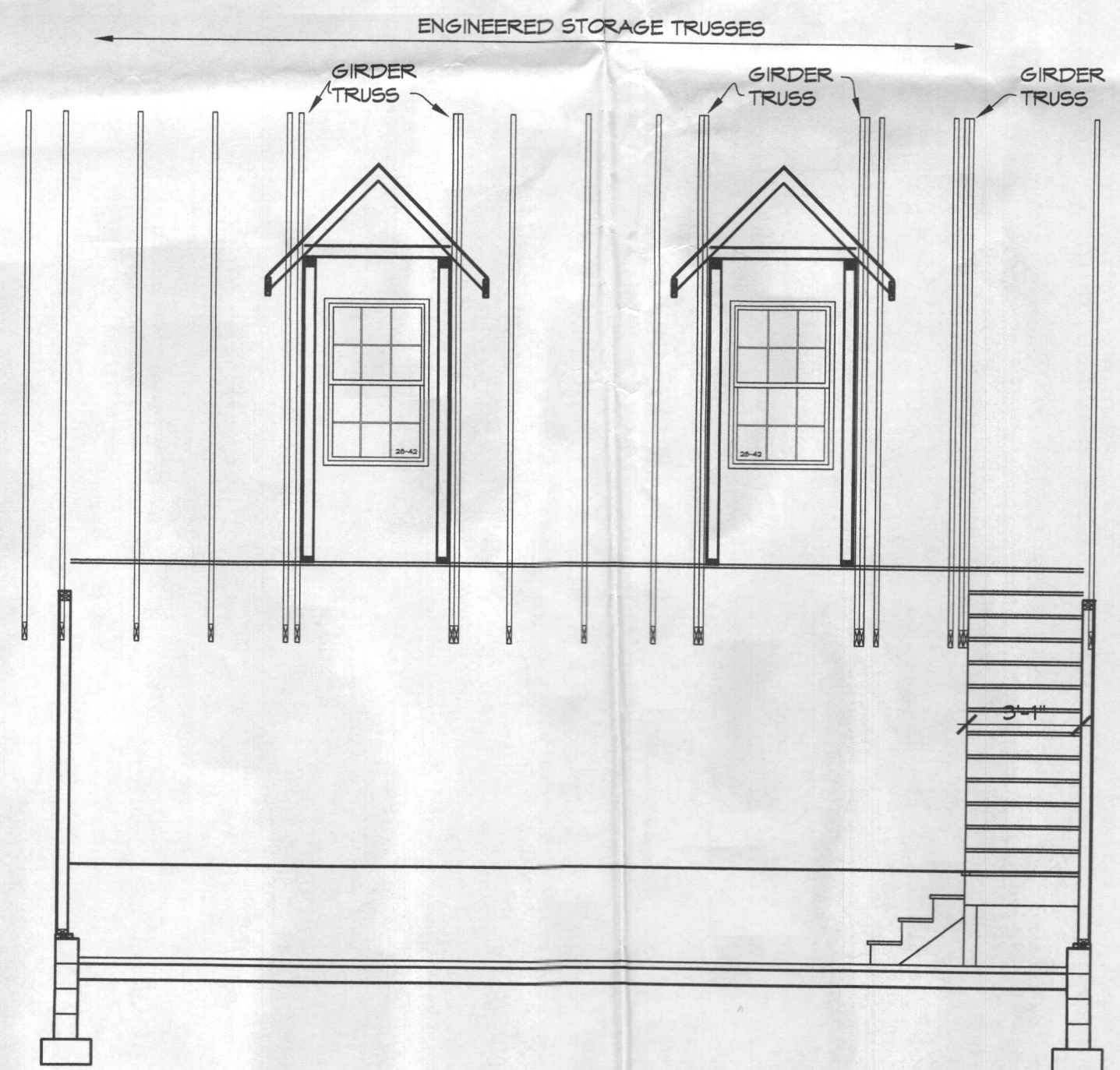

**SECTION A-A**  
SCALE 1/4"=1'

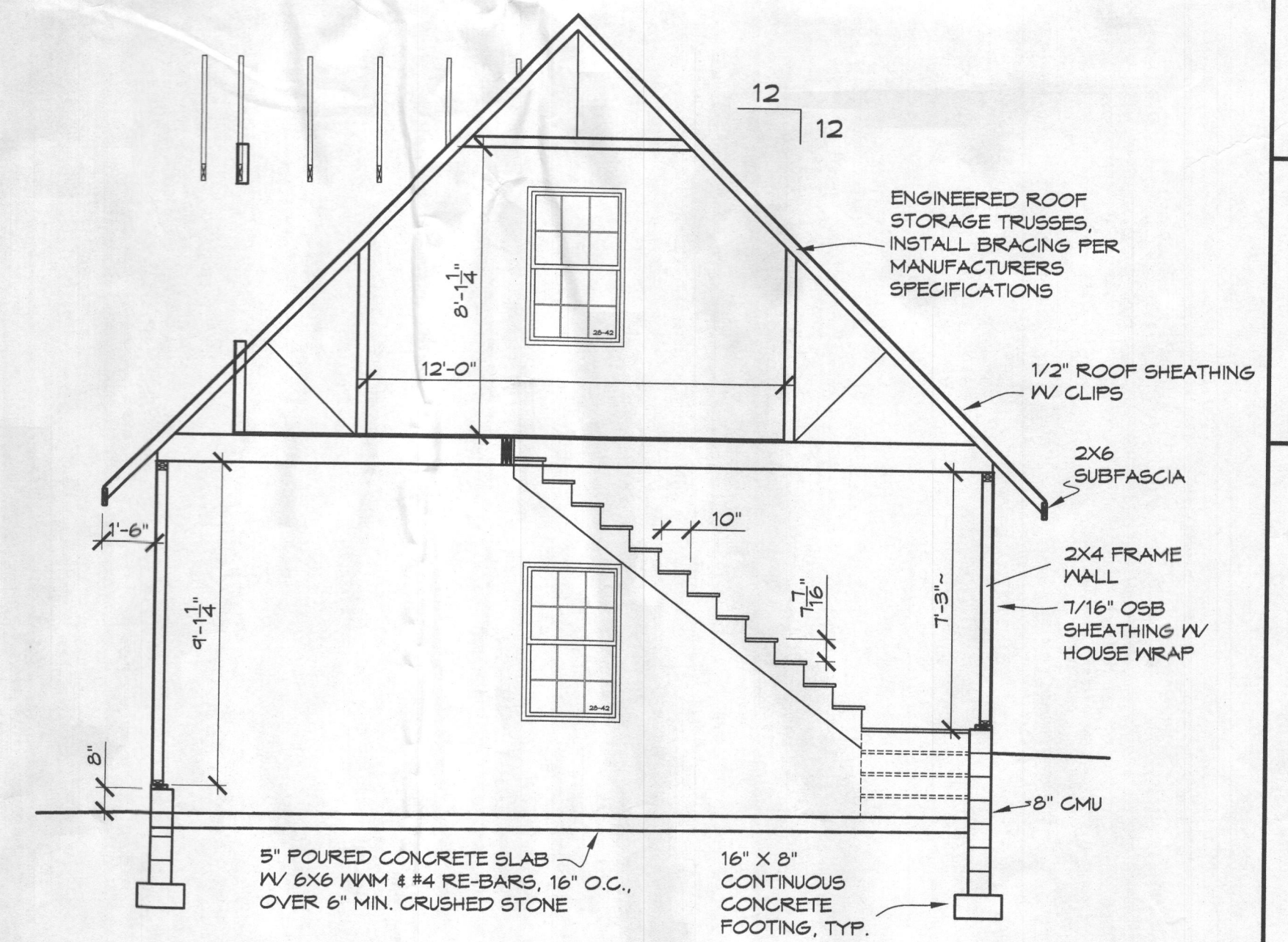

**SECTION B-B**  
SCALE 1/4"=1'

ELEVATIONS - SECTIONS

TAYLOR CAD  
DRAWING SERVICE  
1000 N. WOOD  
RESUMASTER, MD 21108  
443-540-2501 TaylorCAD.com/ta

THE SMITH RESIDENCE

2850 GLENWOOD DRIVE  
GLENWOOD, MD 21738

FILE: 2040

A1

7-21-20

