

STAMP
I CERTIFY THAT THESE DOCUMENTS WERE PREPARED OR APPROVED BY ME, AND THAT I AM A DULY LICENSED ARCHITECT UNDER THE LAWS OF THE STATE OF MARYLAND, LICENSE NUMBER 13662, EXPIRATION 10-22-2019.

NOTE: THESE DRAWINGS ARE THE PROPERTY OF TRANSFORMING ARCHITECTURE AND, AS SUCH, MAY NOT BE RE-USED OR REPRODUCED, EITHER WHOLLY OR IN PART, WITHOUT PRIOR WRITTEN CONSENT OF TRANSFORMING ARCHITECTURE.

PROJECT PHASE
PERMIT

PROJECT TITLE
THE RADAS RESIDENCE
6726 Mink Hollow Road
Highland, MD 20777

REVISIONS

SYMBOL	DATE	ISSUED FOR

PROJECT NUMBER 19-413
DATE 09/03/2019
SCALE AS NOTED

DRAWING TITLE
FOUND., FLOOR FRAM., RF. FRAM. + ROOF PLAN

SHEET NUMBER
A-101

1 ROOF FRAMING FROM 2ND FLOOR
SCALE: 1/4"=1'-0"

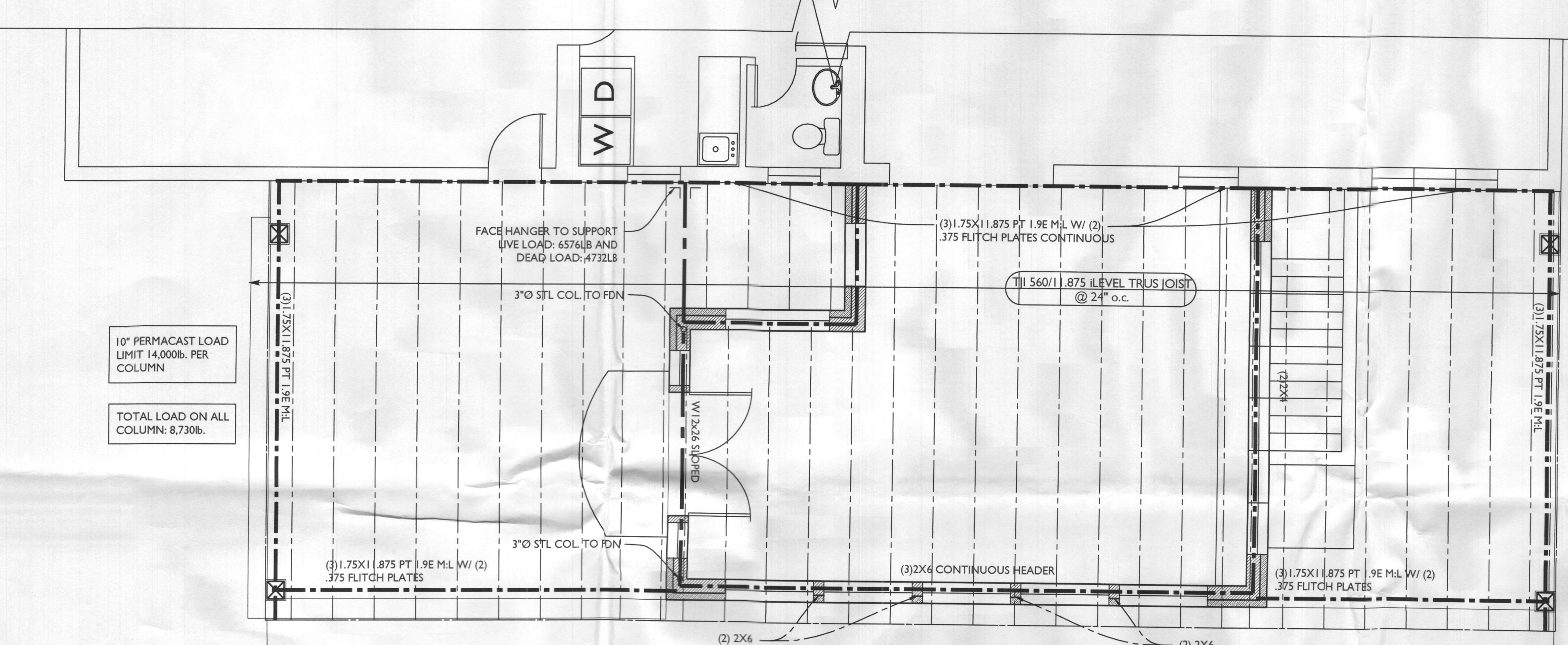

2 ROOF FRAMING PLAN
SCALE: 1/4"=1'-0"

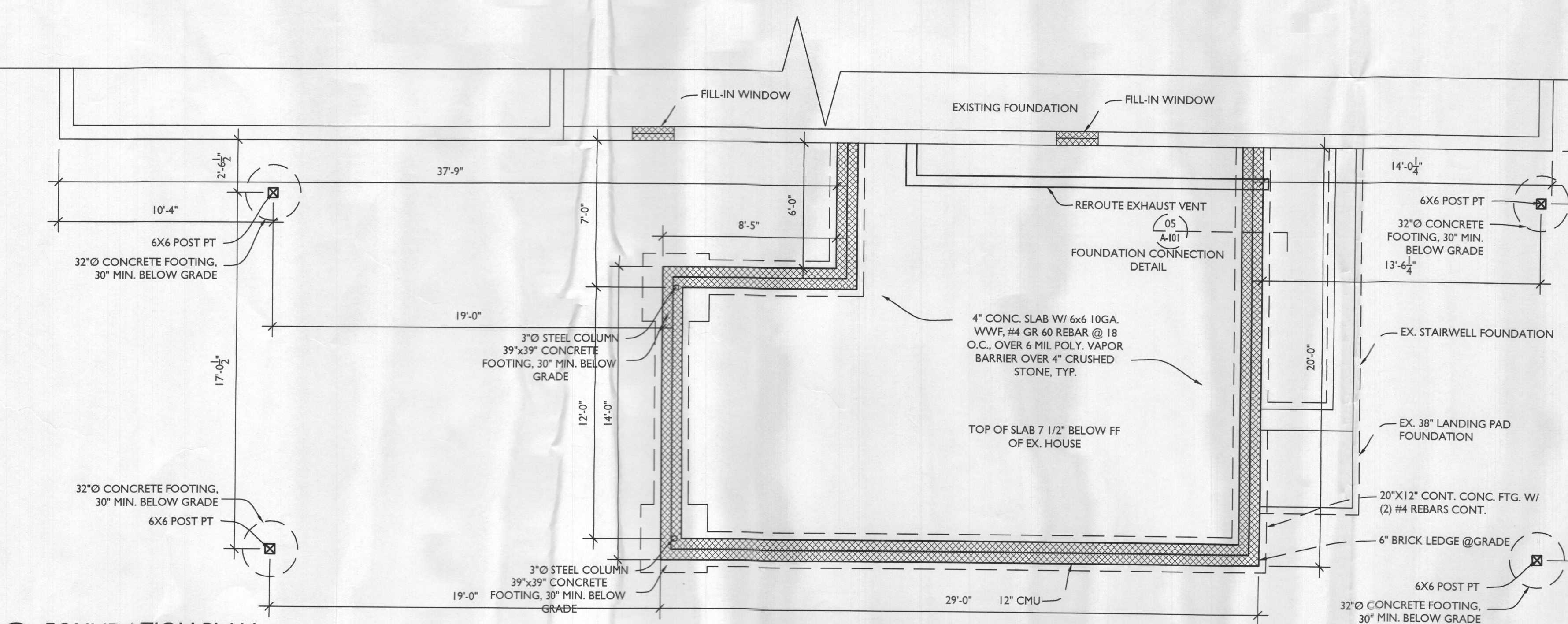

3 FOUNDATION PLAN
SCALE: 1/4"=1'-0"

4 ROOF PLAN
SCALE: 1/8"=1'-0"

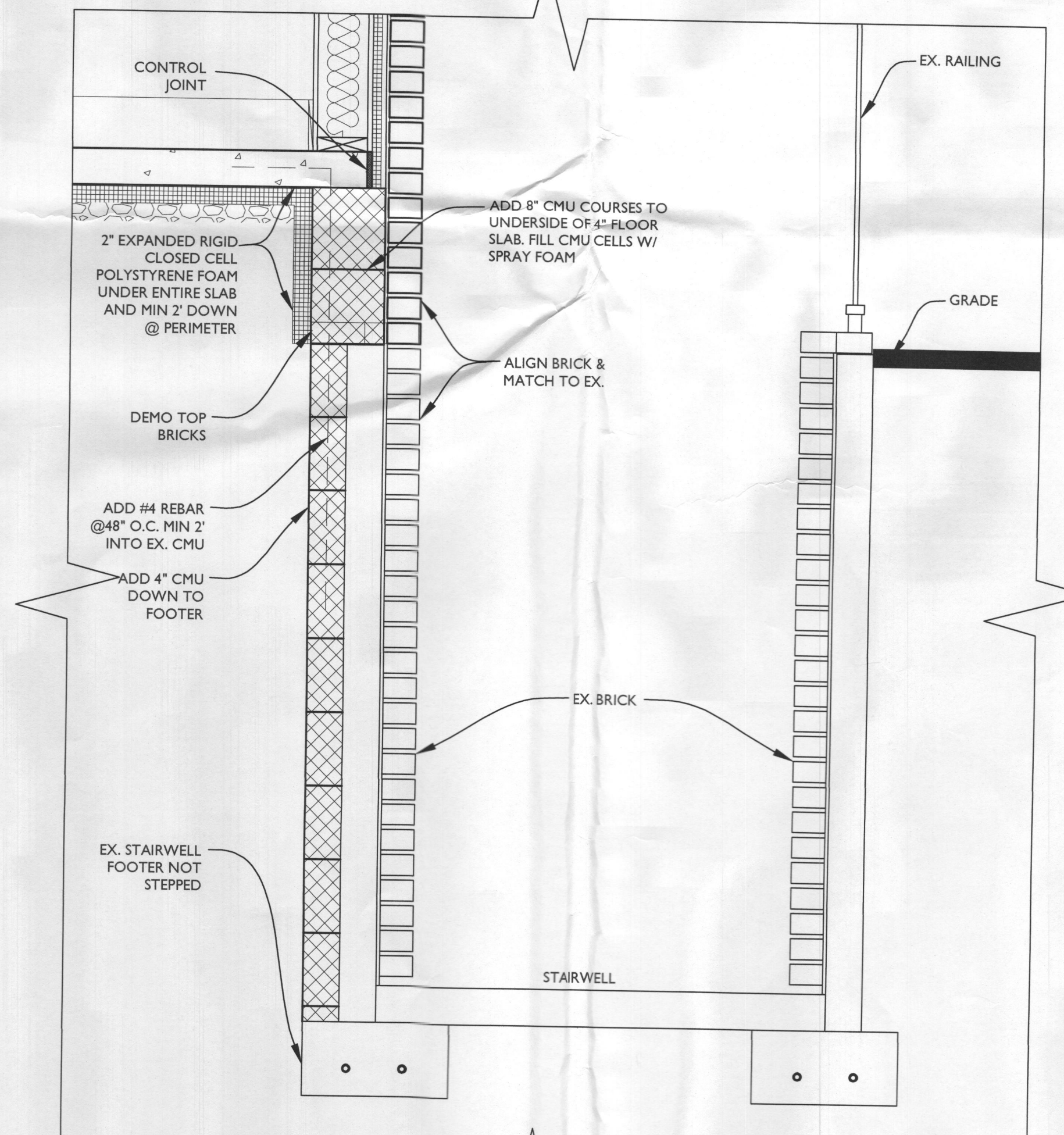

5 FOUND. CONNECTION ON EX. STAIRWELL
SCALE: 1/8"=1'-0"

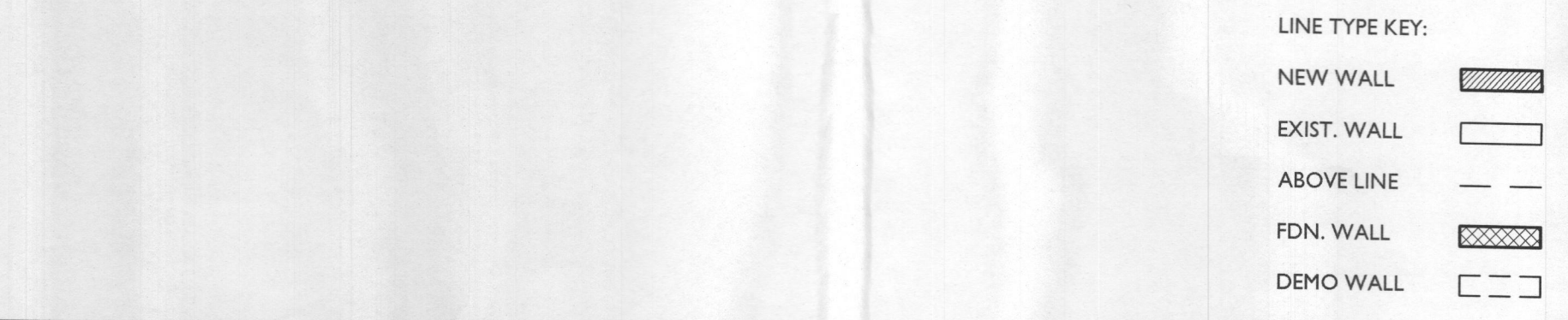

LINE TYPE KEY:
NEW WALL [Solid Line]
EXIST. WALL [Dashed Line]
ABOVE LINE [Dashed Line]
FDN. WALL [Hatched Line]
DEMO WALL [Dotted Line]

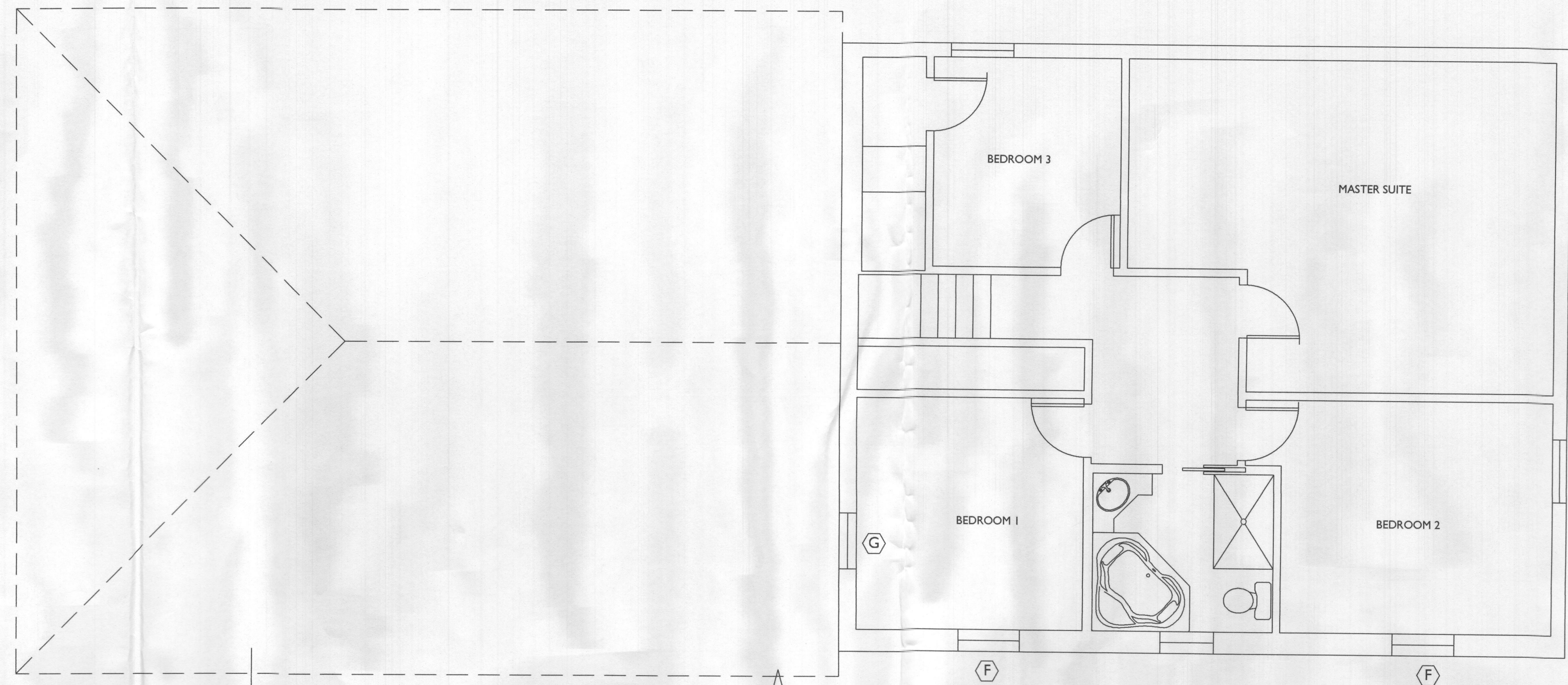

1 SECOND FLOOR FLOOR PLAN
SCALE: 1/4"=1'-0"

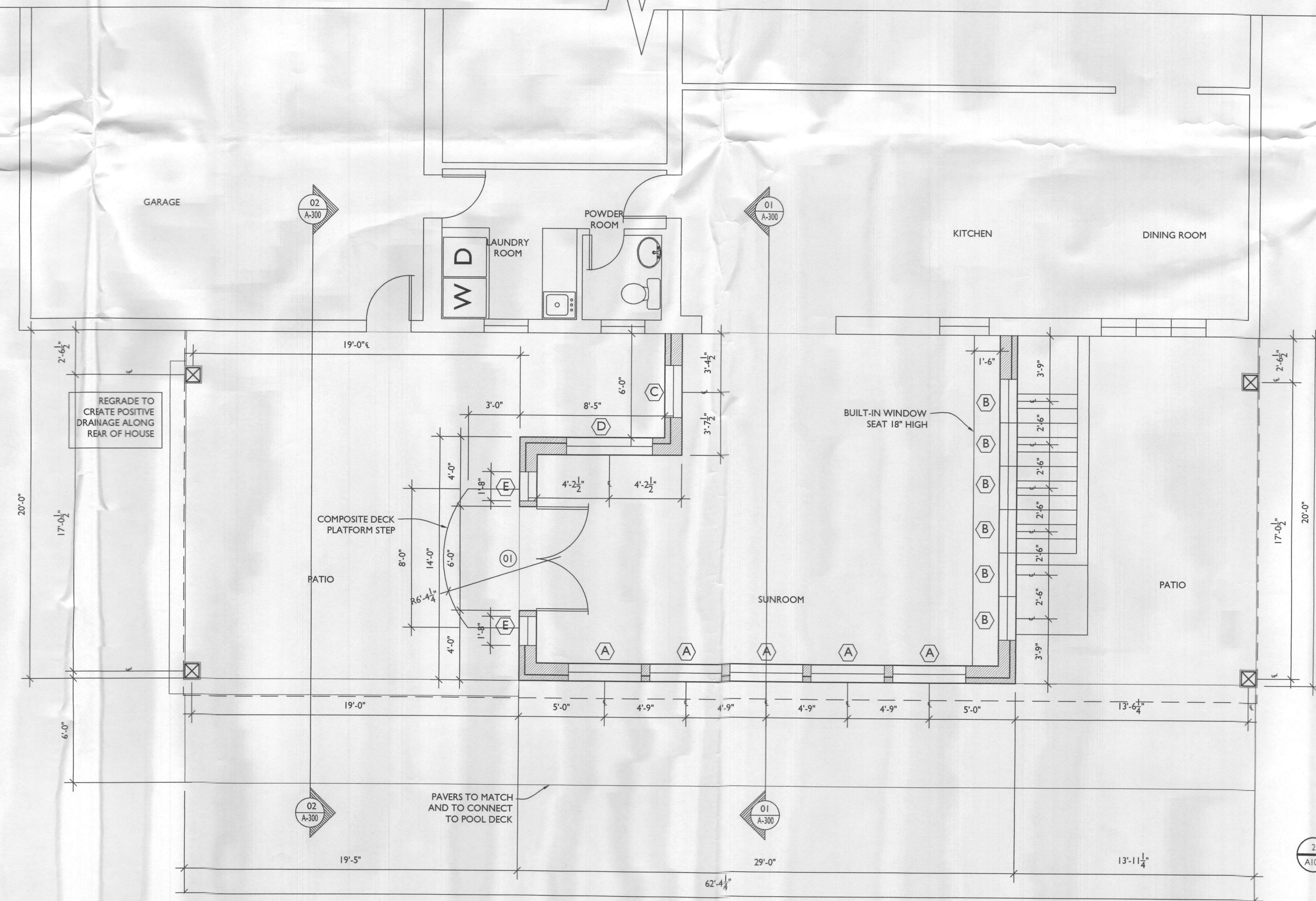

2 FIRST FLOOR FLOOR PLAN
SCALE: 1/4"=1'-0"

- LINE TYPE KEY:
- NEW WALL
 - EXIST. WALL
 - ABOVE LINE
 - FDN. WALL
 - DEMO WALL



7612 Browns Bridge Road
Highland, MD 20777
301-776-2666
301-776-2886 fax
info@TransformingArchitecture.com
www.TransformingArchitecture.com

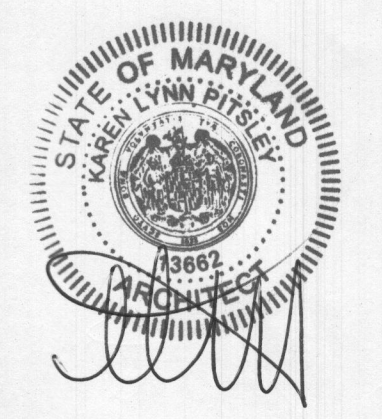

I CERTIFY THAT THESE DOCUMENTS WERE PREPARED OR APPROVED BY ME, AND THAT I AM A DULY LICENSED ARCHITECT UNDER THE LAWS OF THE STATE OF MARYLAND, LICENSE NUMBER 13662, EXPIRATION 10-22-2019.

NOTE: THESE DRAWINGS ARE THE PROPERTY OF TRANSFORMING ARCHITECTURE AND, AS SUCH, MAY NOT BE RE-USED OR REPRODUCED, EITHER WHOLLY OR IN PART, WITHOUT PRIOR WRITTEN CONSENT OF TRANSFORMING ARCHITECTURE.

PROJECT PHASE
PERMIT

PROJECT TITLE
THE RADAS RESIDENCE

6726 Mink Hollow Road
Highland, MD 20777

REVISIONS		
SYMBOL	DATE	ISSUED FOR

PROJECT NUMBER 19-413
DATE 09/03/2019
SCALE AS NOTED

DRAWING TITLE
FLOOR PLAN

SHEET NUMBER
A-102



7612 Browns Bridge Road
 Highland, MD 20777
 301-776-2666
 301-776-2886 fax
 info@TransformingArchitecture.com
 www.TransformingArchitecture.com

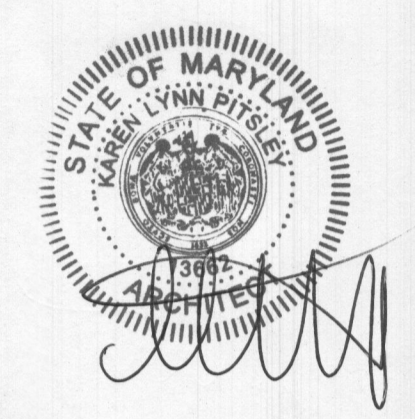

I CERTIFY THAT THESE DOCUMENTS WERE PREPARED OR APPROVED BY ME, AND THAT I AM A DULY LICENSED ARCHITECT UNDER THE LAWS OF THE STATE OF MARYLAND, LICENSE NUMBER 13662, EXPIRATION 10-22-2019.

NOTE: THESE DRAWINGS ARE THE PROPERTY OF TRANSFORMING ARCHITECTURE AND, AS SUCH, MAY NOT BE RE-USED OR REPRODUCED, EITHER WHOLLY OR IN PART, WITHOUT PRIOR WRITTEN CONSENT OF TRANSFORMING ARCHITECTURE.

PROJECT PHASE
PERMIT

PROJECT TITLE
THE RADAS RESIDENCE
 6726 Mink Hollow Road
 Highland, MD 20777

REVISIONS		
SYMBOL	DATE	ISSUED FOR

PROJECT NUMBER 19-413
 DATE 09/03/2019
 SCALE AS NOTED

DRAWING TITLE
EXTERIOR ELEVATIONS

SHEET NUMBER
A-200



1 LEFT ELEVATION
 A200 SCALE: 1/4"=1'-0"

- BRICK TO MATCH EX.
- STANDING SEAM METAL ROOFING
- 8" AZEK FASCIA BOARD + 6" 1/2 ROUND COPPER GUTTERS TO MATCH EX.

- 10" SQUARE PERMACAST COLUMNS
- COMPOSITE DECKING STEP
- RAISED PATIO

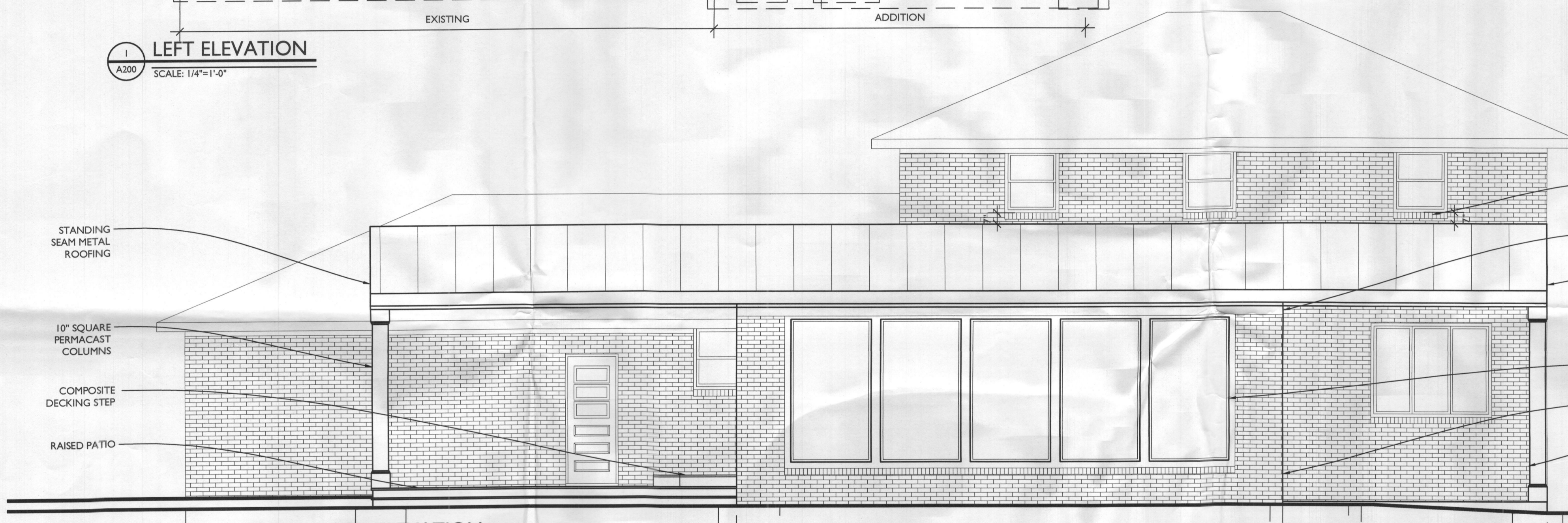

2 BACK ELEVATION
 A200 SCALE: 1/4"=1'-0"

- STANDING SEAM METAL ROOFING
- 10" SQUARE PERMACAST COLUMNS
- COMPOSITE DECKING STEP
- RAISED PATIO

- BRICK SILL TO MATCH EX.
- 1x8 AZEK TRIM BOARD
- STANDING SEAM METAL ROOFING
- TEMPERED GLASS
- BRICK TO MATCH EX.
- 10" SQUARE PERMACAST COLUMNS

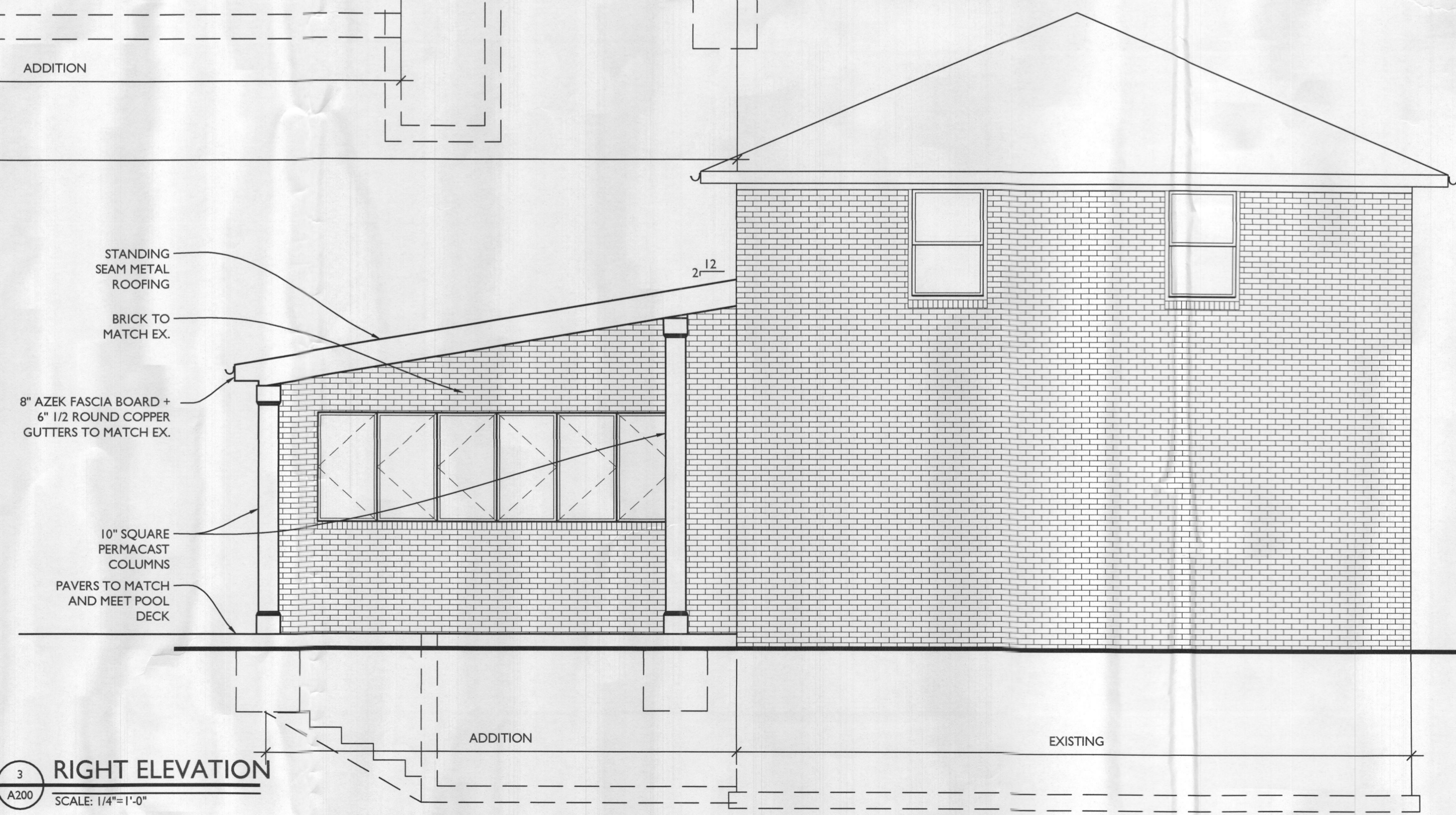

3 RIGHT ELEVATION
 A200 SCALE: 1/4"=1'-0"

- STANDING SEAM METAL ROOFING
- BRICK TO MATCH EX.
- 8" AZEK FASCIA BOARD + 6" 1/2 ROUND COPPER GUTTERS TO MATCH EX.

- 10" SQUARE PERMACAST COLUMNS
- PAVERS TO MATCH AND MEET POOL DECK

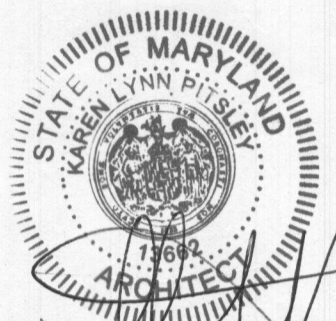

STAMP
 I CERTIFY THAT THESE DOCUMENTS WERE PREPARED OR APPROVED BY ME, AND THAT I AM A DULY LICENSED ARCHITECT UNDER THE LAWS OF THE STATE OF MARYLAND, LICENSE NUMBER 13662, EXPIRATION 10-22-2019.

NOTE: THESE DRAWINGS ARE THE PROPERTY OF TRANSFORMING ARCHITECTURE AND, AS SUCH, MAY NOT BE RE-USED OR REPRODUCED, EITHER WHOLLY OR IN PART, WITHOUT PRIOR WRITTEN CONSENT OF TRANSFORMING ARCHITECTURE.

PROJECT PHASE
PERMIT

PROJECT TITLE
THE RADAS RESIDENCE

6726 Mink Hollow Road
 Highland, MD 20777

REVISIONS

SYMBOL	DATE	ISSUED FOR

PROJECT NUMBER 19-413
 DATE 09/03/2019
 SCALE AS NOTED

DRAWING TITLE
SECTION + DETAIL

SHEET NUMBER
A-300

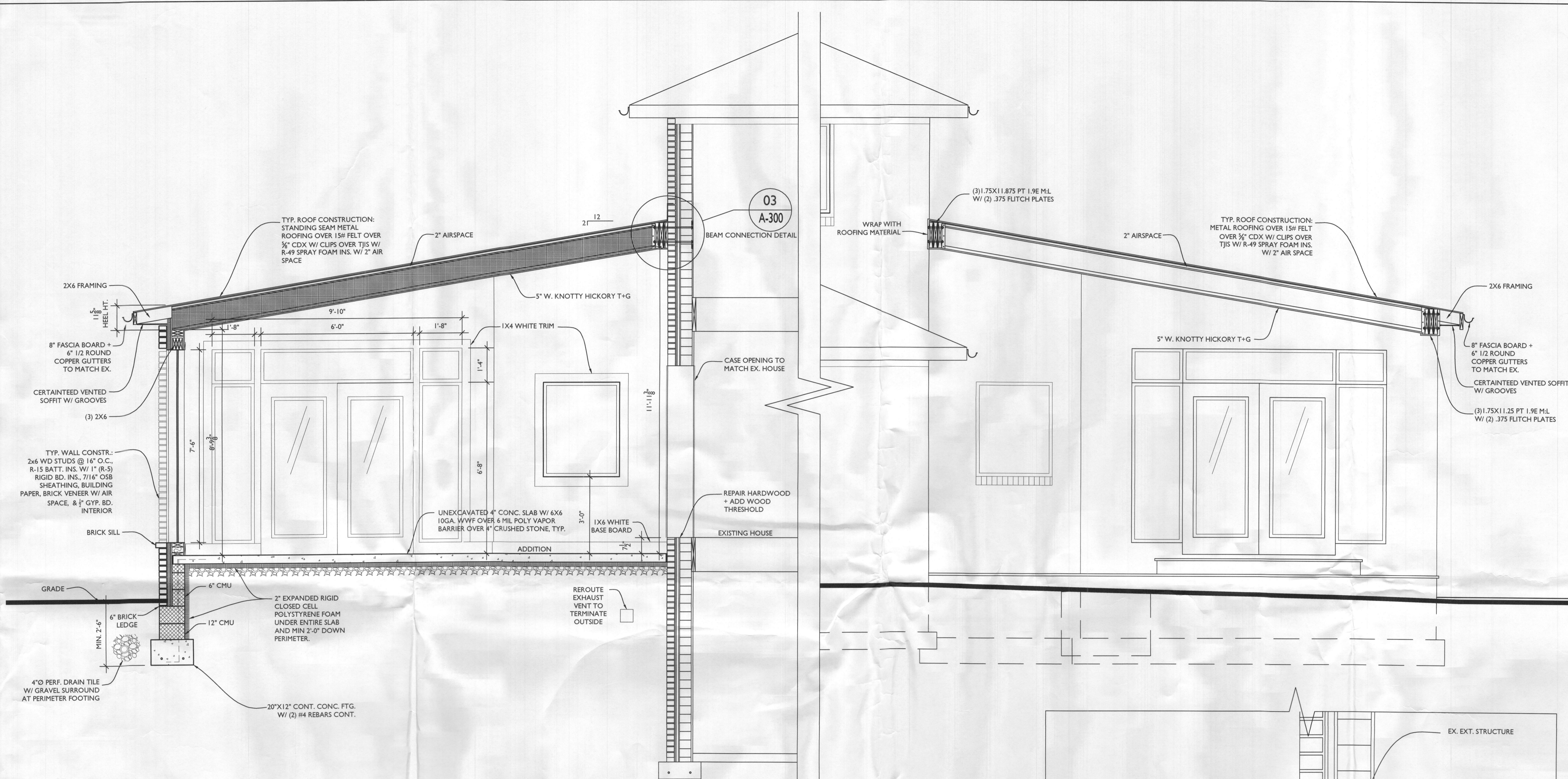

1 SECTION
 A300 SCALE: 1/2"=1'-0"

2 SECTION
 A300 SCALE: 1/2"=1'-0"

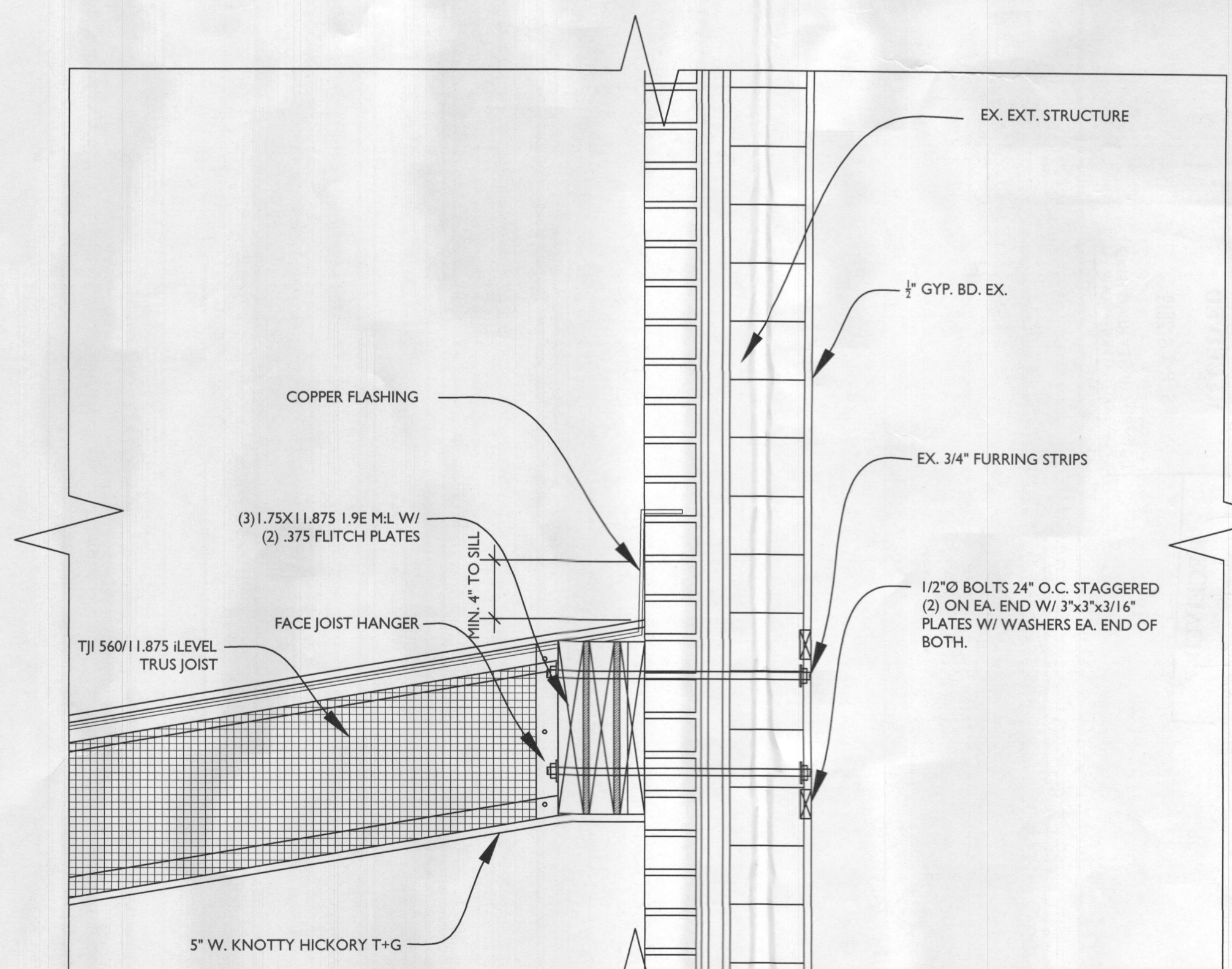

3 BEAM CONNECTION DETAIL TO EX. HOUSE
 A300 SCALE: 1-1/2"=1'-0"