



Bureau of Environmental Health

8930 Stanford Boulevard, Columbia, MD 21045

Main: 410-313-2640 | Fax: 410-313-2648

TDD 410-313-2323 | Toll Free 1-866-313-6300

www.hchealth.org

Facebook: www.facebook.com/hocohealth

Twitter: HowardCoHealthDep

Maura J. Rossman, M.D., Health Officer

DEMOLITION REQUEST FORM

Information of Property to be Demolished:

Cumberland Incorporated

2061 Sykesville Rd

Current Owner's Name

Property Address

Subdivision (if applicable)

Lot #

SHARMA ABHISHEK

No.: 15

0135
1355th

282627

All Prior Owners' Names (if requested or known)

Tax Map

Parcel #

Tax ID #

remove for redevelopment of the lot

Purpose/Reason for Demolition

new house to be built

Future plans of property after demo (i.e. subdivision, parking lot, re-build new house, etc...)

If a subdivision, SDP# _____ Has the structure(s) been deemed unsafe by DILP ___ YES ___ NO

UTILITY RECORDS:

Property currently connected to public water ___ YES ___ NO

Property currently connected to public sewer ___ YES ___ NO

Does the property currently have any wells and/or septic systems YES ___ NO

→ Explain:

Existing septic to be pumped and broken up, existing well was abandoned when new well was drilled

*Note: Any wells and/or septic systems that are to remain may require an approved percolation certification plan under Howard County Code Sec. 3.805

*Note: Any septic systems that are to be abandoned must be done by a septic contractor with documentation of the process.

*Note: All abandoned wells are to be sealed by a well driller licensed by the Maryland State Board of Well Drillers COMAR Sec 26.04.04.11 Abandonment Standards D (3)

COMMENTS:

Lee Cumberland

443-605-6864

Applicant's Name (please print)

Applicant's Phone #

Lee@cumberlandincorporated.com

Applicant's Email

Applicant's Fax #

[Handwritten Signature]

10-27-17

Applicant's Signature

Date

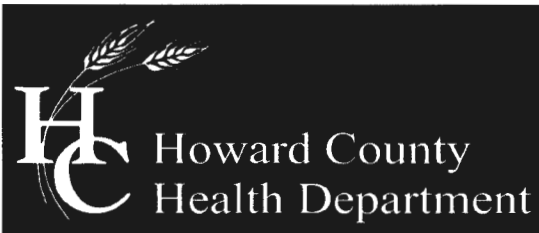

Bureau of Environmental Health
7178 Columbia Gateway Drive, Columbia, MD 21046-2147
Main: 410-313-2640 | Fax: 410-313-2648
TDD 410-313-2323 | Toll Free 1-866-313-6300
www.hchealth.org
Facebook: www.facebook.com/hocohealth
Twitter: HowardCoHealthDep

Maura J. Rossman, M.D., Health Officer

MEMORANDUM

Sent via email to lee@cumberlandincorporated.com

TO: Lee Cumberland (Applicant)

FROM: Joseph Cabahug
Howard County Health Department
Well & Septic Program

DATE: November 13, 2017

RE: **2061 Sykesville Road (Route 32)**
Sykesville, MD 21784
M. 0015 G. 005 P. 0135 – 1.073A
(Demolition of existing house, rebuild SFD)

OK 11/14/2017
(Te)

This is to advise that the Howard County Health Department recommends issuance of the demolition permit for the above referenced property.

The above listed property was previously served by a well that was not up to current day construction specifications and a septic drywell.

The existing well was abandoned in accordance with COMAR 26.04.04 on 10/18/2017. A new well was drilled (HO-17-0182) in accordance with COMAR 26.04.04 and meets the special construction condition of 50' of steel casing or 10' into competent bedrock, whichever is deeper. The work was completed by J Mayne Well Drilling (MSD 027).

The existing septic drywell was pumped, crushed and abandoned per Howard County Code 3.805. A copy of Sam's Creek pump invoice was received from applicant on 11/13/2017

IF ANY WELL OR SEPTIC COMPONENTS ARE FOUND DURING SITE WORK, YOU MUST NOTIFY THIS OFFICE IMMEDIATELY!!

JCC
Cc: File

Demo Application

Cumberland Homes

(SDAT 11/1/17)

SITE INSPECTION SHEET

OWNER: Baltimore Home Wholesalers PHONE #: 443-605-6864

ADDRESS: 2061 Sykesville Rd CONTRACTOR: Lee Cumberland
Sykesville, MD 21784 WELL TAG #: HO-17-0182

SUBDIVISION: N/A LOT: N/A COUNTY #: XIII

PROPOSAL: Demo existing house. Rebuild new house

LOCATION DIAGRAM

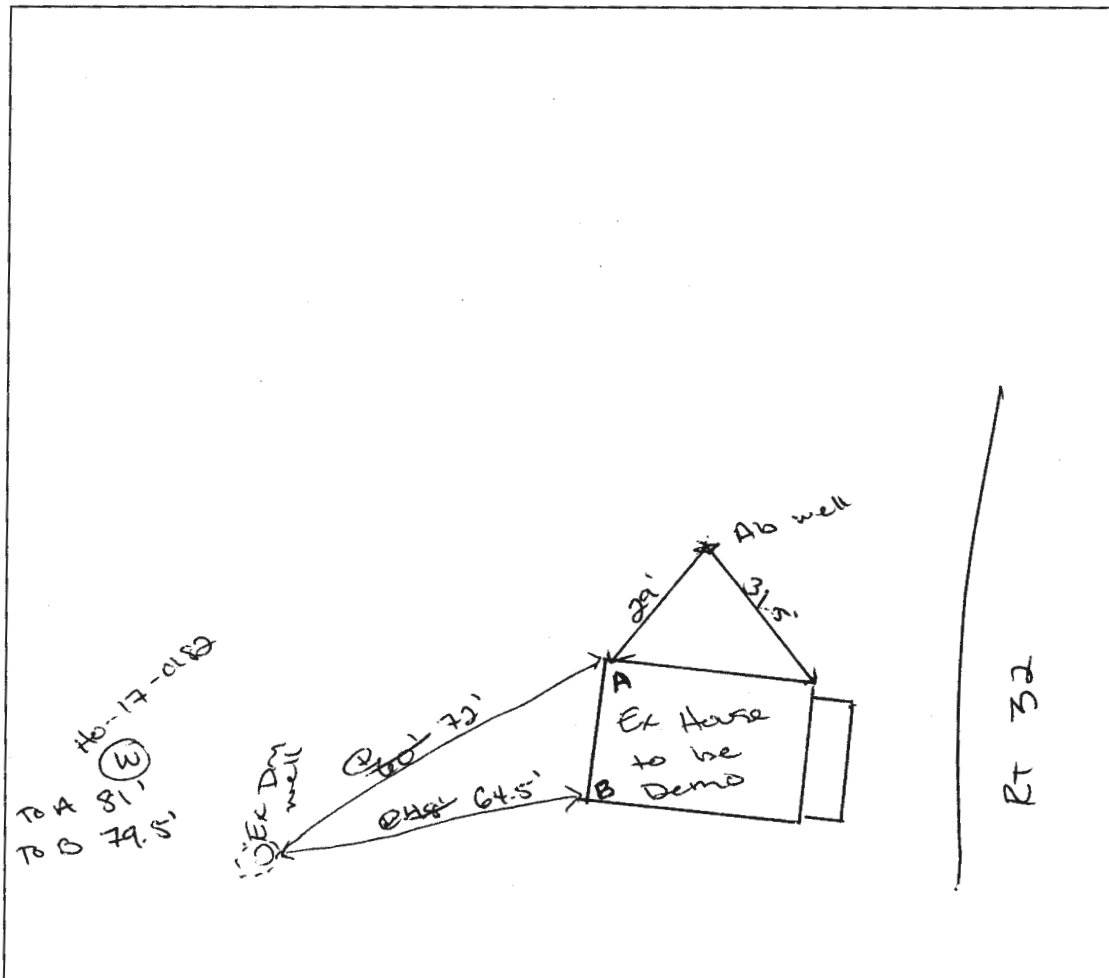

COMMENTS: Well abandoned by J. Mayne Awaiting abandonment. Ex. Drywell to be pumped and collapsed. Located as shown in Diagram

DATE: 10/27/17 10/30/17 INSPECTOR: [Signature]

Sams Creek

2810 Sams Creek Road
 NEW WINDSOR, MD 21776
 (443) 821-4932
 sams.creek@aol.com

Invoice

BILL TO
Cumberland Inc 6407 White Oak Court Frederick, MD 21701

SHIP TO
Cumberland Inc 2061 Sykesville Road Sykesville, MD 21784

INVOICE #	DATE	TOTAL DUE	DUE DATE	TERMS	ENCLOSED
8050	11/10/2017	\$180.00	12/10/2017	Net 30	

Please detach top portion and return with your payment.

DESCRIPTION	QTY	RATE	AMOUNT
11/10/2017 Septic Tank Pumped	1	180.00	180.00

Thank you for your business!

BALANCE DUE

\$180.00

This invoice is due and payable within the terms and due date indicated above. Payments after this date will be subject to a finance charge of 1.5% per a month, which is an annual rate of 18%. There will be a \$15.00 charge for all returned check or up to tthe allowed state cost, whichever is higher.