

Approved 4/5/20 H.C.

Menu Save Reset Cancel Help

Record Detail * (This section is required.)

Permit Type	Permit Number	Opened Date
Building/Residential/Misc/Tanks	B20000397	02/03/2020
Description of Work		
SFD / install 200# ABOVE GROUND PROPANE tank and run line to new cook top and set stub for grill hookup.		

check spelling

Address * (This section is required.)

Search Reset Clear Get Parcel & Owner

Street #	Street Name	Street Type	
16625	ED WARFIELD	RD	
Unit Type	Unit #	X Coordinate	Y Coordinate
--Select--		-77.09059	39.2872
City	State	Zip Code	Primary
WOODBINE	MD	21797	Yes

Parcel * (This section is required.)

Search Reset Clear Get Address & Owner

GIS ID *	Parcel	Parcel Area	Land Value	Improved Value	Exemption Value	Plan Area
900568	111	5.42	250600	738700	488100	RURAL
Legal Description						
IMPS5.420 A[]16625 ED WARFIELD RD[]WOODBINE						

check spelling

Block	Lot	Census Tract	Council Dist	Inspection Dist	Supervisor Dist	Map #	DAP Zone
		605601	5				
Plan Area	State Tax Id		Subdivision Name				
	1404328655						
Section	Area		Tax Map				
			13				
Grid	Zoning District		ADC Map				
13-22	RC-DEO		4811-F5				
SDP No.	Final Plan No.		WP File No.				
Record Plat No.	WS Contract No.		FDP No.		Primary		
					Yes		
Owner Occupied	Year Built		Historic District				
<input type="radio"/> Yes <input type="radio"/> No	1968		<input type="radio"/> Yes <input checked="" type="radio"/> No				
Historic District Registry No.	Stat Area		Flood Plain				
	4-08		<input type="radio"/> Yes <input checked="" type="radio"/> No				
Building No							

Owner * (This section is required.)

Search Reset Clear

Name *

ALLEN CHRISTINE H T/E

Address Line 1

16625 Ed Warfield Road

Address Line 2

Address Line 3

Mail City	Mail State	Mail Zip Code
Woodbine	MD	21797
Phone	Primary	
410-903-9981	Yes	
E-mail		
Cell Number	Fax Number	

Professionals (This section is not required.)

Search Reset Clear

License # *	Business Name		
20100060625	SOUTHERN STATES		
License Type *	First Name	Middle Name	Last Name
Propane Gs	JAY		NUSBAUM
Primary	Address Line 1		
No	121 JOHN STREET		
	Address Line 2		
	City	State	ZIP Code
	WESTMINSTER	MD	21157-0000
	Phone 1	Phone 2	Fax
	4108489420		4108487852
	E-mail		
	JAY.NUSBAUM@SSCOOP.COM		

Applicant (This section is not required.)

Search As Owner As Lic. Prof As Contact

Type *	First Name	MI	Last Name
Applicant	JAY		NUSBAUM
Relationship	Full Name		
--Select--			
Primary	Organization Name		
Yes	SOUTHERN STATES		
	Street Address		
	121 JOHN STREET		
	Address Line 2		
	City	State	Zip Code
	WESTMINSTER	MD	21157-0000
	Phone	Cell	Fax
	4108489420		4108487852
	E-mail *		
	JAY.NUSBAUM@SSCOOP.COM		

Addtl Info

Est Construction Cost	*Housing Units *	Number of Buildings	*Public Owned
1000	0	0	No
Construction Type			
--Select--			

TANK INFORMATION

RESIDENTIAL TANK INFORMATION

Capital Project-No Fee *	Capital Project Number	Fee Exempt *	Roadside Tree Project Permit *	Roadside Tree Permit #
<input type="radio"/> Yes <input checked="" type="radio"/> No		<input type="radio"/> Yes <input checked="" type="radio"/> No	<input type="radio"/> Yes <input checked="" type="radio"/> No	
Existing Use	Number of Tanks Installed *	Number of Tanks Removed *		
SFD	1	0		
Water Supply	Sewage Disposal	Expiration Date	Relocate Existing Tank *	
Private	Private	8/3/2020	0	

PAYMENT INFORMATION

Check 1	Payee 1	Check 2	Payee 2	SAP Doc No	SAP Entered

[Redacted] [Redacted] [Redacted] [Redacted] [Redacted] [Redacted]

Submit Cancel

Real Property Data Search

Search Result for HOWARD COUNTY

View Map	View GroundRent Redemption	View GroundRent Registration
Special Tax Recapture: None		
Account Identifier:	District - 04 Account Number - 328655	
Owner Information		
Owner Name:	ALLEN SIDNEY ROBERT ALLEN CHRISTINE H T/E	Use: Principal Residence: RESIDENTIAL YES
Mailing Address:	16625 ED WARFIELD RD WOODBINE MD 21797-7801	Deed Reference: /02400/ 00238
Location & Structure Information		
Premises Address:	16625 ED WARFIELD RD WOODBINE 21797-0000	Legal Description: 5.420 A 16625 ED WARFIELD RD WOODBINE
Map:	Grid:	Parcel:
0013	0022	0111
Neighborhood:	Subdivision:	Section:
4010103.14	1003	
Block:	Lot:	Assessment Year:
		2020
Town:	Plat No:	
None	Plat Ref:	
Primary Structure Built	Above Grade Living Area	Finished Basement Area
1968	4,305 SF	
Property Land Area	County Use	
5.4200 AC		
Stories	Basement	Type
2	NO	STANDARD UNIT
Exterior	Quality	Full/Half Bath
BRICK/	5	4 full
Garage	Last Notice of Major Improvements	
1Att/1Det		
Value Information		
	Base Value	Value
		As of
		01/01/2020
Land:	238,100	219,100
Improvements	500,100	494,400
Total:	738,200	713,500
Preferential Land:	0	0
Phase-in Assessments		
	As of	As of
	07/01/2019	07/01/2020
Land:		
Improvements		
Total:	738,200	713,500
Preferential Land:	0	0
Transfer Information		
Seller: DERWART JOHN T	Date: 12/09/1992	Price: \$365,000
Type: ARMS LENGTH IMPROVED	Deed1: /02400/ 00238	Deed2:
Seller: STAKES ROBERT W	Date: 10/02/1991	Price: \$240,000
Type: ARMS LENGTH IMPROVED	Deed1: /00000/ 00000	Deed2:
Seller: STAKES ROBERT W	Date: 10/09/1984	Price: \$0
Type: NON-ARMS LENGTH OTHER	Deed1: /01291/ 00735	Deed2:
Exemption Information		
Partial Exempt Assessments:	Class	07/01/2019
County:	000	0.00
State:	000	0.00
Municipal:	000	0.00 0.00
Special Tax Recapture:	None	
Homestead Application Information		
Homestead Application Status:	Approved 08/30/2008	
Homeowners' Tax Credit Application Information		
Homeowners' Tax Credit Application Status:	No Application Date:	

ED WARFIELD ROAD (30' R/W)
PER DECO

EXISTING PAVING
N 69°13'00" E 330.00' U

CP113
PE 60372 - ON LINE
DOT CHECKED

CP114
PE 60378

P.F. ON LINE

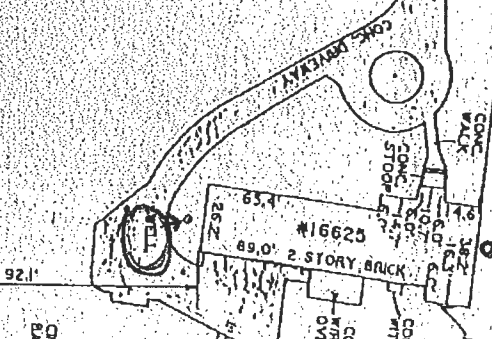

200 G.P. Tank

X Septic

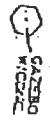

S 27°33'00" E

N 27°39'19" W

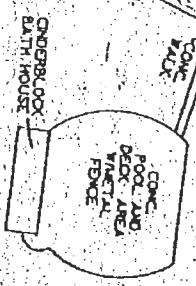

Well is 164'
from Tank

Septic is
44'
from
Tank

WOOD RAIL FENCE

P.F. NOT CHECKED
FENCE ON LINE

QUAN LINK
FENCE DOG
PEN

924.46

1662
W

ROBERT M
LIBER S.

727.41'

CODE/ADDENDA 2010/A- APPROVED DP
 RELEASED FOR PRODUCTION
 Q.C. _____ DATE _____

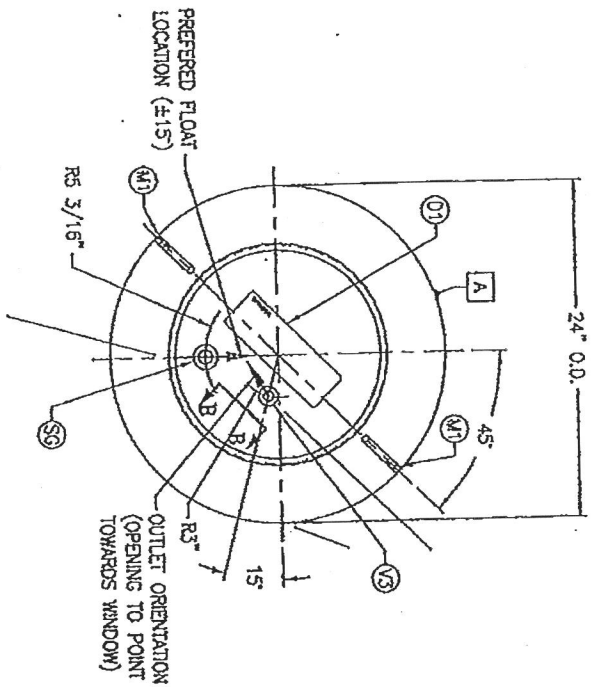
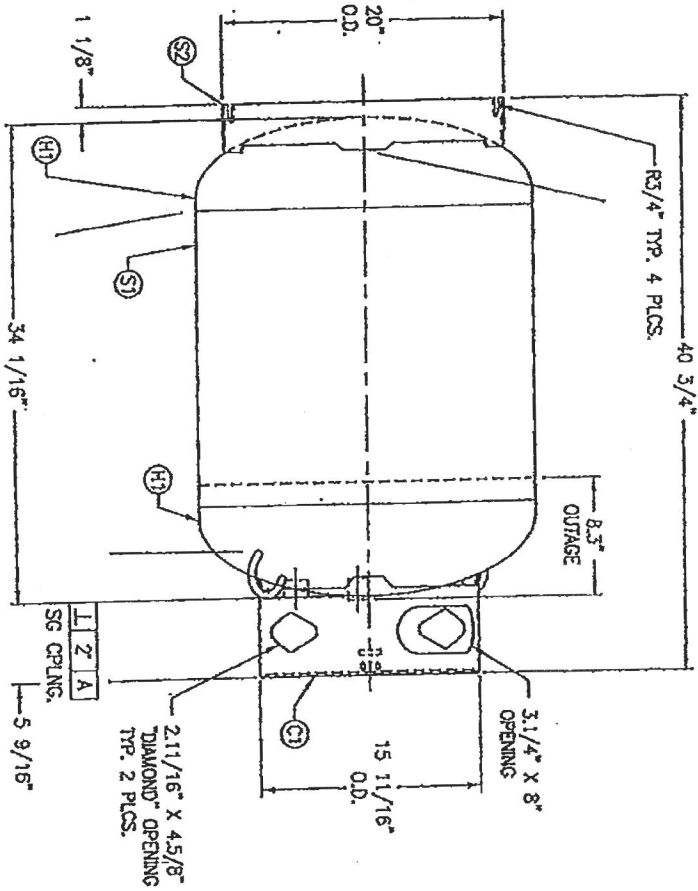

- NOTES:
1. INSIDE OF THE TANK TO BE CLEAN, DRY & FREE OF RUST, SLAG & OTHER FOREIGN PARTICULATE MATTER.
 2. FOR NON-CORROSIVE SERVICE.
 3. SLEEVE & PROTECTIVE COVER (FOR TOP OF GUARD) TO BE PUT ON TANK AFTER PRODUCTION.
 4. ATTACH NAMEPLATE TO GUARD WITH FOUR RIVETS. PRIMARY HEAD OF RIVETS LOCATED ON EXTERIOR OF GUARD.
 5. LIFT LUGS ARE NOT TO EXTEND PAST THE O.D. OF TANK.
 6. SEE DT DETAIL FOR CORRECT LENGTH OF DRP TUBE.
 7. INSTALL SIGHT GAUGE AS SHOWN IN SG DETAIL.

SM	DATE	BY	REVISION	APP	DATE	REV	NOTES
N		TA		MR		C1048	
O		TA		MR		C1049	
P		TA		MR		C1050	
Q		EG8		MR		C1051	

DT DETAIL

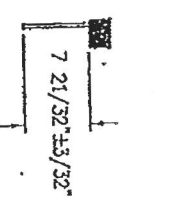

VIEW B-B

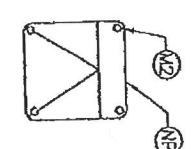

VIEW C-C

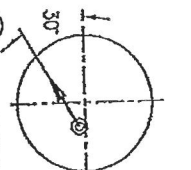

VIEW D-D

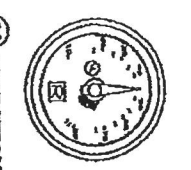

SPECIFICATIONS		DRAWING	
O.D. 24	LGTH. 34.1/16 SH.	DATE	SCALE NONE
WAMP 250	PSI @ 650 °F HD.	DATE	SCALE NONE
RT- MDMT-20 TO 250 PSI	GWL 57	DATE	SCALE NONE
DMT UG2000	TEST PSI W/T. 1884	DATE	SCALE NONE
CRN L4679.5C	CRUPT. 7.6	DATE	SCALE NONE
WELD DETAILS: M-1932	CODE: ASME SECTION VIII DIV 1	DATE	SCALE NONE
STD. TOLERANCES (UNLESS OTHERWISE NOTED): M-2461	LATEST EDITION & ADDENDA	DATE	SCALE NONE

200# ASME DOMESTIC STORAGE TANK W/ MULTIVALVE

MANCHESTER
CORP. (INC.) 8000'

DATE: _____ SCALE: NONE
 DRAWING NO. 6765

04-328655

3/29/68
Simpson
7/20/68

7/11/68
DUP

PERMIT

SEWAGE DISPOSAL SYSTEM

MARYLAND STATE DEPARTMENT OF HEALTH

HOWARD COUNTY

P-1242

A-1174

ELLCOTT CITY

DISTRICT 1

DATE 3/29/68

INDEXED

Walter Post IS PERMITTED TO INSTALL ALTER

ADDRESS 301 Rowland St., Silver Spring, Md. PHONE 3-938-6993

A SEWAGE DISPOSAL SYSTEM LOCATED AT _____

SECTION 10623 ROAD Eden Hill LOT 2

PROPERTY OWNER Robert Johnson Robert Derwent Robert Allen

ADDRESS _____

SPECIFICATIONS - 6 bedrooms

DRAIN FIELD _____ DEPTH _____ FEET, BOTTOM AREA _____ SQ. FT.

SEWAGE PITS _____ ABSORBENT SIDE-WALL AREA _____ SQ. FT.

SEPTIC TANK CAPACITY 1,500 GALLONS

FOR GARBAGE GRINDER, INCREASE DISPOSAL AREA 25% & TANK CAPACITY 50%.

OTHER 10 Dry wells - 2 Dry wells - each 24 ft. diameter and 3 ft. deep - 100 ft. inlet pipe. Inlet pipe no deeper than 1 ft. below grade. first 2' covered

120 ft. from left side line or 500 ft. from front line - 2 ft. deep - 100 ft. from front line

2 Dry wells 200 ft. from front lot line and other 2 dry wells 200 ft. from front line

1 Dry well 150 ft. from front lot line and about 35 ft. from front line.

PERMIT VOID AFTER THREE YEARS.

PLANS APPROVED BY D. M. McEachron DATE 5/7/68
** dry wells must be 36" deep*

FILL SEPTIC TANK AND DISTRIBUTION BOX WITH WATER BEFORE CALLING FOR AN INSPECTION. COVER HO WORK UNTIL INSPECTED AND APPROVED.
Charge 1.00

NEITHER THE HOWARD COUNTY COMMISSIONERS NOR THE HEALTH DEPARTMENT IS RESPONSIBLE FOR THE SUCCESSFUL OPERATION OF ANY SYSTEM.

B.D.G. PERMIT SIGNED
AND RETURNED 4/5/68
Serial # 4777-474

NOTIFY THE HEALTH DEPARTMENT 48 HOURS BEFORE EXCAVATIONS ARE TO BE BACK FILLED.

11737

34467-C

A11734-1662 Ed Warfield Rd. L.A.S

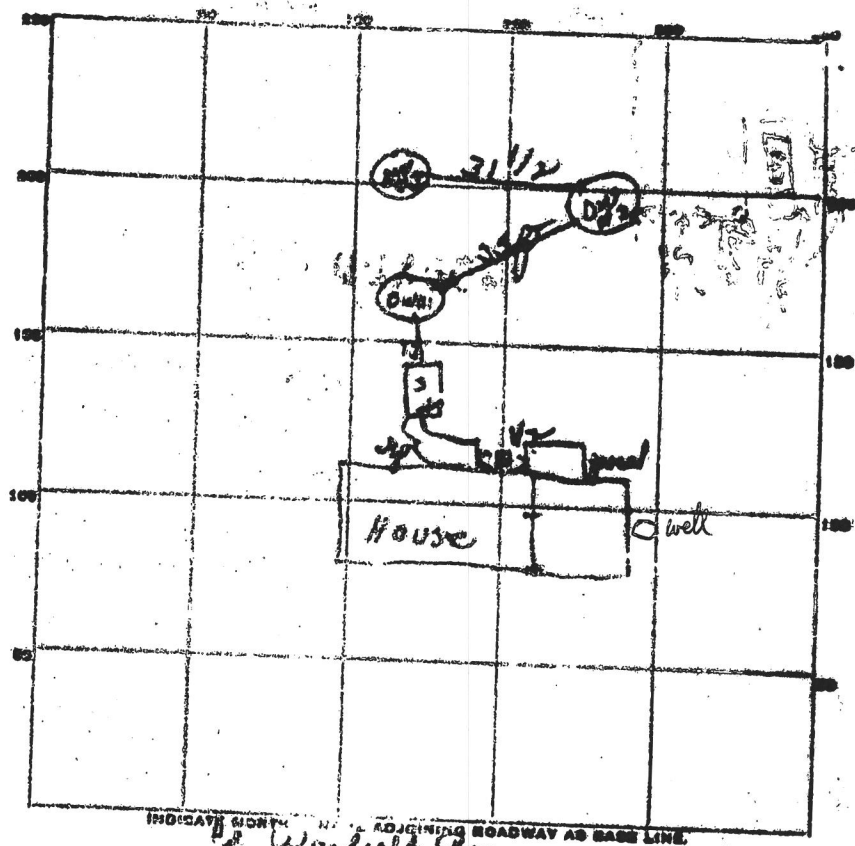

INDICATE NORTH HERE ADJOINING ROADWAY AS BASE LINE
Ed Warfield Road

PERMIT CARD OK

SEPTIC TANK, LEVEL 6K CLEANOUTS OK - manhole

DISTRIBUTION BOX, LEVEL _____

TILE FIELD, DEPTH _____ FT. TRENCH WIDTH _____ FT.

GRAVEL DEPTH _____ IN. TOTAL LENGTH _____ FT.

NUMBER OF TRENCHES _____ TOTAL BOTTOM AREA _____

SEEPAGE PITS, INSIDE DIAMETER _____ FT. DEPTH BELOW INLET _____ FT.

ABSORBENT AREA _____ SQ. FT.

REMARKS

3/6/63	Dry Well #1	11 ft	well diameter	and 9 ft	inlet pipe =
"	"	#2	10 1/2	"	"
"	"	#3	11	"	9 ft
					9 ft inlet pipe =
					Total 9 ft

line from house to Septic Tank not get installed - call for final inspection when done. OK to come from Septic Tank to including dry wells.

DATE SYSTEM APPROVED 4/14/68 INSPECTOR Jim M... [Signature]

