

Bureau of Environmental Health
 8930 Stanford Boulevard, Columbia, MD 21045
 Main: 410-313-2640 | Fax: 410-313-2648
 TDD 410-313-2323 | Toll Free 1-866-313-6300
www.hchealth.org
 Facebook: www.facebook.com/hocohealth

Maura J. Rossman, M.D., Health Officer

RECEIPT DATE: 1/15/20

ONSITE SEWAGE DISPOSAL SYSTEM

P 567280

INSTALLATION APPROVAL DATE: 1/16/20 **(ST)**

PERMIT

A _____

SEWER HOUSE CONNECTION

PROPERTY ADDRESS: 13875 Mill Creek Court

SUBDIVISION: Mill Creek LOT: 16 TAX ID: 05-600774

CONTRACTOR: J & R Plumbing & Heating, Inc. EMAIL: _____

CONTRACTOR ADDRESS: 502 Carrick Lane, Severn, MD 21144 PHONE: _____

PROPERTY OWNER: NVR INC. EMAIL: _____

OWNER ADDRESS: 9720 Patuxent Woods Drive, Columbia, MD 21046 PHONE: 410-379-5956

NUMBER OF BEDROOMS: 5 CONNECTED TO PUBLIC WATER: YES NO

LOCATION:	INSTALL 4" SEWER LINE PER APPROVED SITE PLAN.
NOTES:	Leave all work uncovered to be inspected by an Environmental Sanitarian

ISSUED BY: Robert Freemon ISSUE DATE: 1/15/20 EXPIRATION DATE: 1/15/21

- NOTE: HOWARD COUNTY BUREAU OF UTILITIES APPROVAL OF GRINDER PUMP INSTALLATION IS REQUIRED PRIOR TO SEPTIC PERMIT APPROVAL
- NOTE: CONTRACTOR MUST SCHEDULE AN INSPECTION AND GAIN APPROVAL OF ALL COMPONENTS PRIOR TO COVERING
- NOTE: AN ELECTRICAL PERMIT IS REQUIRED FOR INSTALLATION OF ANY ELECTRICAL COMPONENTS OF THE SYSTEM

NEITHER THE HOWARD COUNTY COUNCIL NOR THE HEALTH DEPARTMENT IS RESPONSIBLE FOR THE SUCCESSFUL OPERATION OF ANY SYSTEM. PERMITTEE RESPONSIBLE FOR OBTAINING FINAL APPROVAL ON THIS PERMIT. CALL 410-313-1771 FOR INSPECTION OF SEPTIC SYSTEM.

279189279189

NOT TO SCALE

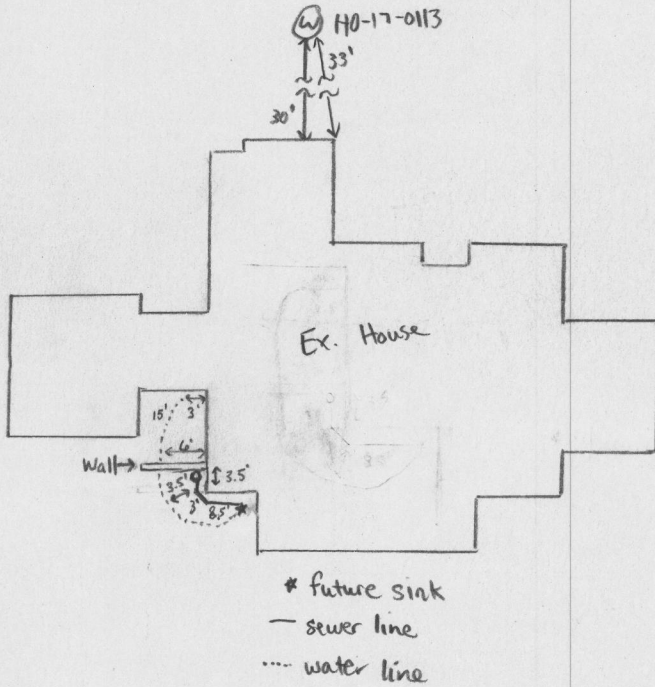

ROAD NAME

TRENCH/DRAINFIELD DATA

WIDTH	INLET	BOTTOM
_____	_____	_____
NUMBER OF TRENCHES _____		
TOTAL LENGTH _____		
ABSORPTION AREA _____		
DISTRIBUTION BOX LEVEL _____		
DISTRIBUTION BOX BAFLE _____		
DISTRIBUTION BOX PORT _____		

PRE-CONSTRUCTION:

SEPTIC TANK DATA

SEPTIC TANK 1 LEVEL _____

MANUFACTURER _____

CAPACITY _____ GAL

SEAM LOC _____

TANK LID DEPTH _____

BAFFLES _____

BAFFLE FILTER _____

MANHOLE LOC _____

6" PORT LOC _____

WATERTIGHT TEST _____

SLOTTED _____

DATE ON LID _____

PUMP/SEPTIC TANK LEVEL _____

MANUFACTURER _____

CAPACITY _____ GAL

SEAM LOC _____

TANK LID DEPTH _____

BAFFLES _____

BAFFLE FILTER _____

MANHOLE LOC _____

6" PORT LOC _____

WATERTIGHT TEST _____

SLOTTED _____

DATE ON LID _____

INSTALLATION: 1/16/2020 Sewer line for sink tied into existing sewer line clean-out with a Y-connection. Cold water line (sloped w/ HDPE and laid 3.5' from sewer line. Water line not below frost level (will be used seasonally) and not yet tied into house. OK to backfill. (ST)

FINAL INSPECTOR Susan Thomas

DATE OF APPROVAL 1/16/2020

PUMP
 PUMP ROOM
 BASEMENT

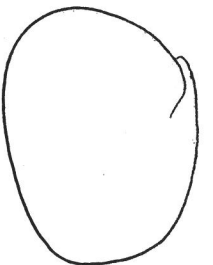

BRINKS

House

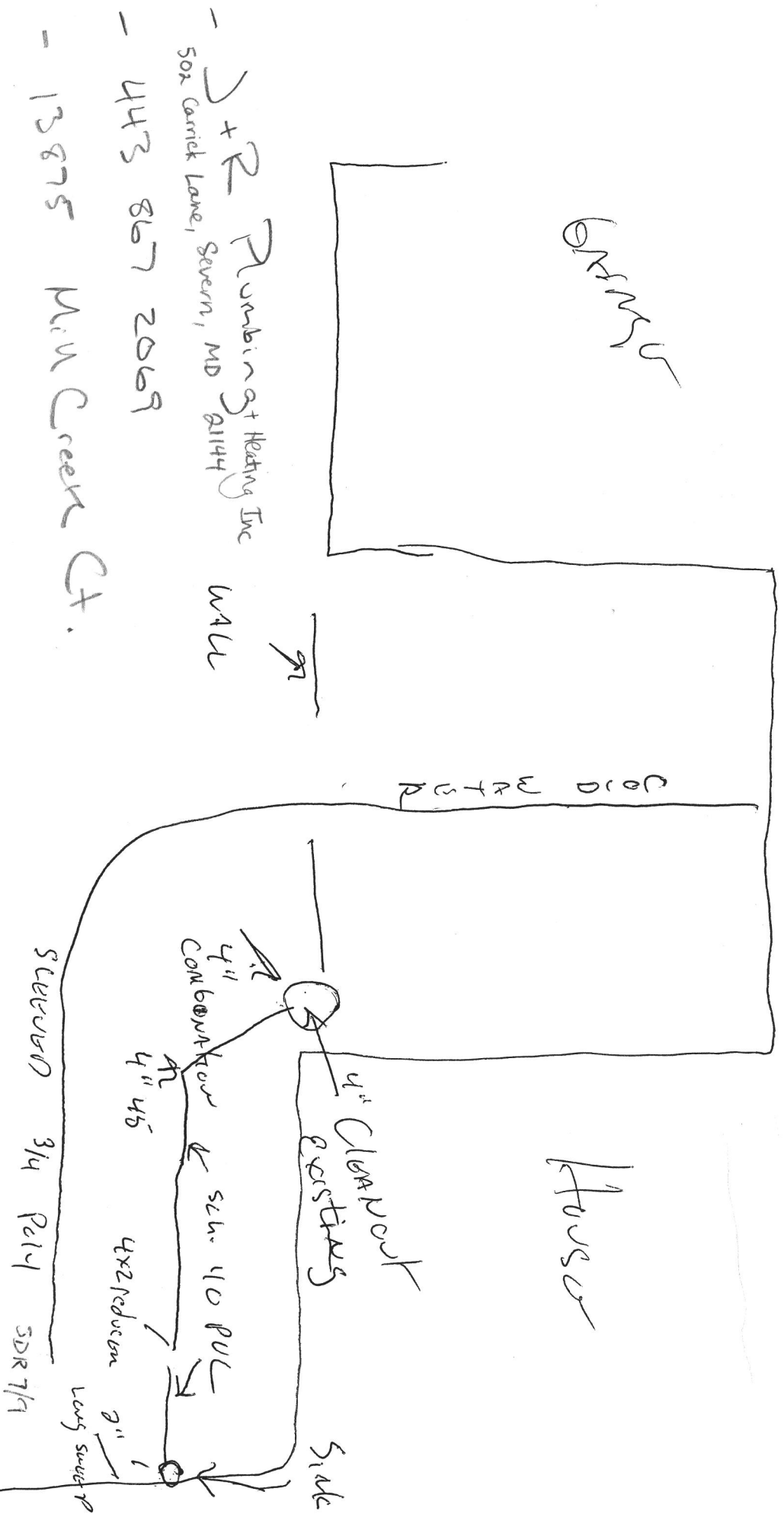

- J + R Plumbing + Heating Inc
 502 Garrick Lane, Severn, MD 21144
- 443 867 2069
- 13875 Min Creek Ct.

SEASONAL USAGY for where
 36" not rebuild
 . ATW is SEVERN within 10' of SEVERN



HOWARD COUNTY HEALTH DEPARTMENT

67280

DATE 1/15/2020

PS

Received From

J & R Plumbing + Heating & FNC.

PHONE #

410-987-1094

For

Sewer + Water Connection
13875 Mill Creek Ct.

CASH

CHECK

NO

8338

One hundred eighty four Dollars

\$

165.00

Received By

[Signature]