

HOWARD COUNTY PERMIT APPLICATION

PERMIT NUMBER
B07003111

Building Address 3713 APPLEBY COURT
GLENWOOD MD 21738

Suite/Apt. #: _____ SDP/W/P/Petition #: _____

Census Tract _____ Subdivision _____

Section _____ Area _____ Lot 19

Tax Map _____ Parcel _____ Grid _____

Zoning _____ Map Coordinates _____ Lot size _____

Property Owner's Name SAMUEL & REBECCA KILLERBREW

Address 3713 APPLEBY COURT

City GLENWOOD State MD Zip Code 21738

Home Phone 410-489-4988 Work Phone _____

Applicant's Name & Mailing Address, (if other than stated hereon):

Phone ↓ Fax _____

Existing Use SFD

Proposed Use SFD w/ DECK & STEPS

Estimated Construction Cost \$ 6000

Description of Work OPEN, WOOD FRAME
DECK ON REAR w/ STEPS TO GRADE,
1 REEG 27 X 12 X 5 - 3/2 #

Contractor Company RWSDECKS, INC.

Contact Person PAY STEWARD

Address 8216 BURNLEY ROAD

City TOWSON State MD Zip Code 21284

License No. 32434

Phone 410-494-0809 Fax _____

Occupant or Tenant _____

Contact Name SEE OWNER

Address _____

City _____ State _____ Zip Code _____

Phone _____ Fax _____

Engineer or Architect Company _____

Contact Person N/A

Address _____

City _____ State _____ Zip Code _____

Phone _____ Fax _____

BUILDING DESCRIPTION - COMMERCIAL

BUILDING DESCRIPTION - RESIDENTIAL

Building Characteristics		Utilities	
Height:		Water Supply:	
No. of stories:		<input type="checkbox"/> Public	
Gross area, sq. ft. per floor:		<input type="checkbox"/> Private	
Use group:		Sewage Disposal:	
Construction type:		<input type="checkbox"/> Public	
<input type="checkbox"/> Reinforced Concrete		<input type="checkbox"/> Private	
<input type="checkbox"/> Structural Steel		Electric Yes <input type="checkbox"/> No <input type="checkbox"/>	
<input type="checkbox"/> Masonry		Gas Yes <input type="checkbox"/> No <input type="checkbox"/>	
<input type="checkbox"/> Wood Frame		Heating System:	
<input type="checkbox"/> State Certified Modular		Electric <input type="checkbox"/> Oil <input type="checkbox"/>	
		Natural Gas <input type="checkbox"/>	
		Propane Gas <input type="checkbox"/>	
		Sprinkler system: <u>N/A</u> <input type="checkbox"/>	
		<input type="checkbox"/> Full	
		<input type="checkbox"/> Partial	
		<input type="checkbox"/> Other Suppression	
		<input type="checkbox"/> # of Heads	

Building Characteristics		Utilities	
SF Dwelling <input checked="" type="checkbox"/> SF Townhouse <input type="checkbox"/>		Water Supply:	
Depth _____ Width _____		<input type="checkbox"/> Public	
1st floor:		<input checked="" type="checkbox"/> Private	
2nd floor:		Sewage Disposal:	
Basement:		<input type="checkbox"/> Public	
Finished Basement <input type="checkbox"/> Unfinished Basement <input type="checkbox"/>		<input checked="" type="checkbox"/> Private	
Crawl space <input type="checkbox"/> Slab on Grade <input type="checkbox"/>		Electric Yes <input type="checkbox"/> No <input checked="" type="checkbox"/>	
No. of Bedrooms _____		Gas Yes <input type="checkbox"/> No <input checked="" type="checkbox"/>	
Height: _____		Heating System:	
Multi-family dwellings:		Electric <input type="checkbox"/> Oil <input type="checkbox"/>	
No. of efficiency units: _____		Natural Gas <input type="checkbox"/>	
No. of 1 BR units: _____		Propane Gas <input type="checkbox"/>	
No. of 2 BR units: _____		Sprinkler system: <u>N/A</u> <input type="checkbox"/>	
No. of 3 BR units: _____		<input type="checkbox"/> NFPA #13D	
Other Structure: <u>DECK</u>		<input type="checkbox"/> NFPA #13R	
Dimensions: <u>27 X 12 X 5 - 3/2 #</u>		<input type="checkbox"/> Other:	
Footings: <u>POST & PIER</u>			
Roof Height: _____			
<input type="checkbox"/> State Certified Modular			
<input type="checkbox"/> Manufactured Home			

THE UNDERSIGNED HEREBY CERTIFIES AND AGREES AS FOLLOWS: (1) THAT HE/SHE IS AUTHORIZED TO MAKE THIS APPLICATION; (2) THAT THE INFORMATION IS CORRECT; (3) THAT HE/SHE WILL COMPLY WITH ALL REGULATIONS OF HOWARD COUNTY WHICH ARE APPLICABLE THERETO; (4) THAT HE/SHE WILL PERFORM NO WORK ON THE ABOVE REFERENCED PROPERTY NOT SPECIFICALLY DESCRIBED IN THIS APPLICATION; (5) THAT HE/SHE GRANTS COUNTY OFFICIALS THE RIGHT TO ENTER ONTO THE PROPERTY FOR THE PURPOSE OF INSPECTING THE WORK PERMITTED AND POSTING NOTICES.

Applicant's Signature [Signature]

Title/Company PRES / RWS, Inc

Print Name PAY STEWARD

Date 7-25-07

Checks payable to: **DIRECTOR OF FINANCE OF HOWARD COUNTY**
** PLEASE WRITE NEATLY AND LEGIBLY. **
- FOR OFFICE USE ONLY -

AGENCY	DATE	SIGNATURE APPROVAL	DEPT. SETBACK INFORMATION	PROPERTY ID#
Land Development DPZ			Front: _____	Filing fee \$ _____
State Highway			Rear: _____	Permit fee \$ _____
Building Official			Side: _____	Excise tax \$ _____
Dev. Engineering DPZ	<u>7/26/07</u>	<u>[Signature]</u>	Side St: _____	Add'l per. fee \$ _____
Health			All minimum setbacks met?	TOTAL FEES \$ _____
Fire Protection			YES <input type="checkbox"/> NO <input type="checkbox"/>	Sub-total paid \$ _____
Is Sediment Control approval required prior to issuance?			Is Entrance Permit required?	Balance due \$ _____
YES <input type="checkbox"/> NO <input type="checkbox"/>			YES <input type="checkbox"/> NO <input type="checkbox"/>	Check \$ _____
CONTINGENCY CONSTRUCTION START: <input type="checkbox"/>			Historic District?	Validation \$ _____
ONE STOP SHOP: <input type="checkbox"/>			YES <input type="checkbox"/> NO <input type="checkbox"/>	
Distribution of Copies:	White: Building Official	Green: LDD, DPZ	Lot Coverage for NewTown Zone _____	
T: Home/PERMIT.FRM			SDP/Red-line approval date _____	Accepted by _____
			Yellow: DED, DPZ	
			Pink: Health	
			Gold: SHA	

* 27 X 12 DECK, IRREG.
W/ STEPS TO GRADE

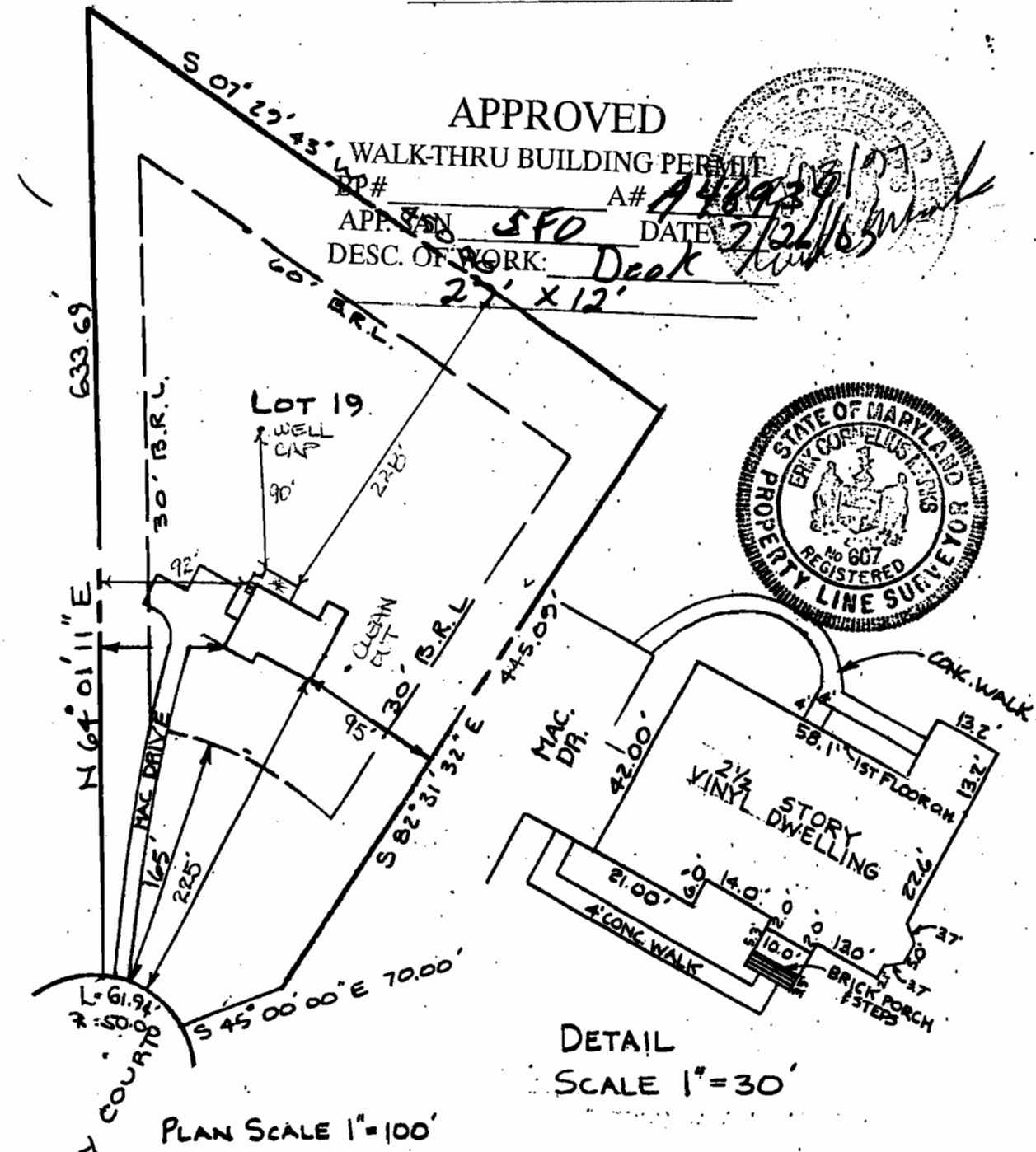

APPLEBY COURT

I hereby certify that a site inspection (based upon field observations and surveys as necessary) was made under my direction on _____ at _____. To the best of my knowledge, information and belief, this lot has been final graded in compliance with the approved Site Development Plan or, if none, the approved Erosion and Sediment Control and Grading Plan. In addition to general compliance with the applicable, this inspection was made with the following items being checked for compliance with Section 3.101, Subsection 300B.3 of the Howard County Code, as a minimum:
a. Drainage Courses-correct direction of flow; (if applicable) located within drainage easements; constructed with a positive and uniform grade, and
b. Lot Grading-positive drainage away from the structure; fine graded with no local low spots.

This plat is not intended to be used for the purpose of establishing property lines or points and was prepared without the benefit of a title report.

FLOOD CERTIFICATION

SUBJECT PROPERTY IS SHOWN IN ZONE C AS SHOWN ON THE FLOOD INSURANCE RATE MAP OF HOWARD COUNTY, PANEL COMMUNITY PANEL 24004-00208 EFFECTIVE DATE Dec. 4, 1986

RECORD REFERENCES LIBER/FOLIO _____ PLAT BOOK _____ PLAT NO./FOLIO <u>9496</u>	LOCATION SURVEY of <u>3713 APPLEBY COURT</u>	MARKS-VOGEL ASSOCIATES, INC. CONSULTING ENGINEERS-SURVEYORS-PLANNERS 4784 YORKSHIRE DRIVE ELLICOTT CITY, MD 21843 TELEPHONE and FAX (410) 461 8888
	HOWARD COUNTY, MD.	

SCALE As SHOWN
DATE 2/13/07