

C1 61234

SEQUENCE NO. (MDE USE ONLY)

STATE OF MARYLAND WELL COMPLETION REPORT

THIS REPORT MUST BE SUBMITTED WITHIN 45 DAYS AFTER WELL IS COMPLETED.

1 2 3 6 (THIS NUMBER IS TO BE PUNCHED IN COLS. 3-6 ON ALL CARDS)

COUNTY NUMBER

ST/CO USE ONLY

DATE WELL COMPLETED

Approved (Signature) Depth of Well 280' (2) 26 (TO NEAREST FOOT)

PERMIT NO. FROM "PERMIT TO DRILL WELL" HO-18-0121

OWNER SILVESTRE LEONARD WELL SITE ADDRESS 4233 Dancing Sunbeam Ct. TOWN Ellicott City SUBDIVISION DORSEY HALL SECTION LOT 81

WELL LOG

Not required for driven wells

GROUTING RECORD

WELL HAS BEEN GROUTED (Circle Appropriate Box) TYPE OF GROUTING MATERIAL (Circle one) CEMENT CM BENTONITE CLAY BC NO. OF BAGS 20 NO. OF POUNDS 1800 GALLONS OF WATER 360 DEPTH OF GROUT SEAL (to nearest foot) from 0 ft. to 280 ft.

C 3

PUMPING TEST

HOURS PUMPED (nearest hour) 8 9 PUMPING RATE (gal. per min.) 11 15 METHOD USED TO MEASURE PUMPING RATE WATER LEVEL (distance from land surface) BEFORE PUMPING 17 20 ft. WHEN PUMPING 22 25 ft. TYPE OF PUMP USED (for test) A air P piston T turbine C centrifugal R rotary O other (describe below) J jet S submersible

STATE THE KIND OF FORMATIONS PENETRATED, THEIR COLOR, DEPTH, THICKNESS AND IF WATER BEARING

Table with columns: DESCRIPTION (Use additional sheets if needed), FEET (FROM, TO), check if water bearing. Rows: soft brown, hard gray rock.

CASING RECORD casing types insert appropriate code below ST STEEL C/O CONCRETE PL PLASTIC O/T OTHER

MAIN CASING TYPE Nominal diameter top (main) casing (nearest inch) Total depth of main casing (nearest foot)

OTHER CASING (if used) diameter inch depth (feet) from to

SCREEN RECORD screen type or open hole insert appropriate code below ST STEEL BR BRASS HO OPEN HOLE PL PLASTIC O/T OTHER

DEPTH (nearest ft.) ACCHS R E E N SLOT SIZE 1 2 3 DIAMETER OF SCREEN (NEAREST INCH) from to

PUMP INSTALLED DRILLER INSTALLED PUMP (CIRCLE) (YES OR NO) IF DRILLER INSTALLS PUMP, THIS SECTION MUST BE COMPLETED FOR ALL WELLS. TYPE OF PUMP INSTALLED PLACE (A,C,J,P,R,S,T,O) IN BOX 29. CAPACITY: GALLONS PER MINUTE (to nearest gallon) 31 35 PUMP HORSE POWER 37 41 PUMP COLUMN LENGTH (nearest ft.) 43 47 CASING HEIGHT (circle appropriate box and enter casing height) + above LAND SURFACE - below (nearest foot) 49 51

NUMBER OF UNSUCCESSFUL WELLS: 0 WELL HYDROFRACTURED YES Y NO N CIRCLE APPROPRIATE LETTER A A WELL WAS ABANDONED AND SEALED WHEN THIS WELL WAS COMPLETED E ELECTRIC LOG OBTAINED P TEST WELL CONVERTED TO PRODUCTION WELL

I HEREBY CERTIFY THAT THIS WELL HAS BEEN CONSTRUCTED IN ACCORDANCE WITH COMAR 26.04.04 "WELL CONSTRUCTION" AND IN CONFORMANCE WITH ALL CONDITIONS STATED IN THE ABOVE CAPTIONED PERMIT, AND THAT THE INFORMATION PRESENTED HEREIN IS ACCURATE AND COMPLETE TO THE BEST OF MY KNOWLEDGE.

DRILLERS LIC. NO. MW D 304 DRILLERS SIGNATURE (MUST MATCH SIGNATURE ON APPLICATION) LIC. NO. WR D 10 ? SITE SUPERVISOR (sign. of driller or journeyman responsible for sitework if different from permittee)

GRAVEL PACK IF WELL DRILLED WAS FLOWING WELL INSERT F IN BOX 68

MDE USE ONLY (NOT TO BE FILLED IN BY DRILLER) T (E.R.O.S.) W Q 70 72 TELESCOPE CASING LOG INDICATOR OTHER DATA 74 75 76

LATITUDE 39.25556 LONGITUDE 76.838690 (DEFAULT COORD. WGS 84) Pursuant to §10-624 of the State Govt. Article of the Maryland Code personal info. requested on this form is used in processing this form pursuant to COMAR 26.04.04. Failure to provide the info. may result in this form not being processed. You have the right to inspect, amend, or correct this form. The Maryland Department of the Environment is subject to the Maryland Public Information Act. This form may be made available on the Internet via MDE's website and is subject to inspection or copying, in whole or in part, by the public and other governmental agencies, if not protected by federal or state law.

B 1  
51189

SEQUENCE NO.  
(MDE USE ONLY)

STATE OF MARYLAND  
APPLICATION FOR PERMIT TO DRILL WELL

STATE PERMIT NUMBER

40 - 18 - 0121  
70 fill in this form completely 79

1 2 3 6

please type

Date Received (APA)  
10/25/19

OWNER INFORMATION

8 MM DD YY 13  
15 Last Name Owner First Name 34  
4233 Dancing Sunbeam Ct.  
36 Street or RFD 55  
Ellicott City md 21042  
57 Town 70 State 72 Zip 76

B 3

LOCATION OF WELL

Howard  
8 COUNTY 21  
Dorsey Hall  
23 SUBDIVISION 42  
SECTION 44 46 LOT 81 48 50  
Colombia  
52 NEAREST TOWN 71

DRILLER INFORMATION

David KELLY M W D 304  
Driller's Name 76 License No. 81  
Jones Well Drilling  
Firm Name  
3700 Rural Rd Jarroville md 21024  
Address  
David Kelly 10/8/19  
Signature Date

B 4

SOURCES OF DRILLING WATER

- 1. potzok well
- 2.
- 3. GROUT  
Wyo Ben  
bentonite - E2 GROUT

4233 Dancing Sunbeam Ct.  
11 STREET ADDRESS 30  
ON WHICH SIDE OF ROAD (CIRCLE APPROPRIATE BOX)  
NORTH  
WEST 32 EAST  
SOUTH  
34 140' 37  
DISTANCE FROM ROAD FT  
ENTER FT OR MI 38 39  
TAX MAP: 2024 BLK: 002 PARCEL 1147

B 2

WELL INFORMATION

APPROX. PUMPING RATE (GAL. PER MIN.) 8 12  
AVERAGE DAILY QUANTITY NEEDED (GAL. PER DAY) 14 20

USE FOR WATER (CIRCLE APPROPRIATE BOX)

- DOMESTIC POTABLE SUPPLY & RESIDENTIAL IRRIGATION
- FARMING (LIVESTOCK WATERING & AGRICULTURAL IRRIGATION)
- INDUSTRIAL, COMMERCIAL, DEWATERING
- PUBLIC WATER SUPPLY WELL
- TEST, OBSERVATION, MONITORING
- OPEN LOOP GEOTHERMAL
- CLOSED LOOP GEOTHERMAL 2 holes

NOT TO BE FILLED IN BY DRILLER  
HEALTH DEPARTMENT APPROVAL

Howard County 13  
COUNTY NAME COUNTY NO.  
STATE SIGNATURE INSERT S → 41  
DATE ISSUED 10/21/2019  
43 MM DD YY 48 CO SIGNATURE EXP. DATE 10/21/20

DON: 10/29/19 (ST)

APPROXIMATE DEPTH OF WELL 280 FEET  
24 28

APPROXIMATE DIAMETER OF WELL 6 INCH  
NEAREST INCH

METHOD OF DRILLING (circle one)

BORED (or Augered) JETTED Jetted & DRIVEN  
30 AIR-ROTary AIR-PERCussion ROTARY (Hydraulic Rotary)  
37 CABLE REVERSE-ROTary DRIVE-POINT  
other

REPLACEMENT OR DEEPEMED WELLS  
(CIRCLE APPROPRIATE BOX)

- THIS WELL WILL NOT REPLACE AN EXISTING WELL
- THIS WELL WILL REPLACE A WELL THAT WILL BE ABANDONED AND SEALED
- THIS WELL WILL REPLACE A WELL THAT WILL BE USED AS A STANDBY-CONTACT LOCAL APPROVING AUTHORITY FOR POLICY ON STANDBY WELLS
- THIS WELL WILL DEEPEM AN EXISTING WELL

PERMIT NUMBER OF WELL TO BE REPLACED OR DEEPEMED (IF AVAILABLE) 41 52

Not to be filled in by driller (MDE OR COUNTY USE ONLY)

APPROP. PERMIT NUMBER G

PERMIT No. 40 - 18 - 0121  
70 71 72 73 74 75 76 77 78 79

PROPOSED LOCATION OF WELL ON LOT  
SHOW PERMANENT STRUCTURES SUCH AS BUILDINGS, SEPTIC SYSTEM, ROADS AND/OR LANDMARKS AND INDICATE NOT LESS THAN TWO DISTANCE MEASUREMENTS TO WELL

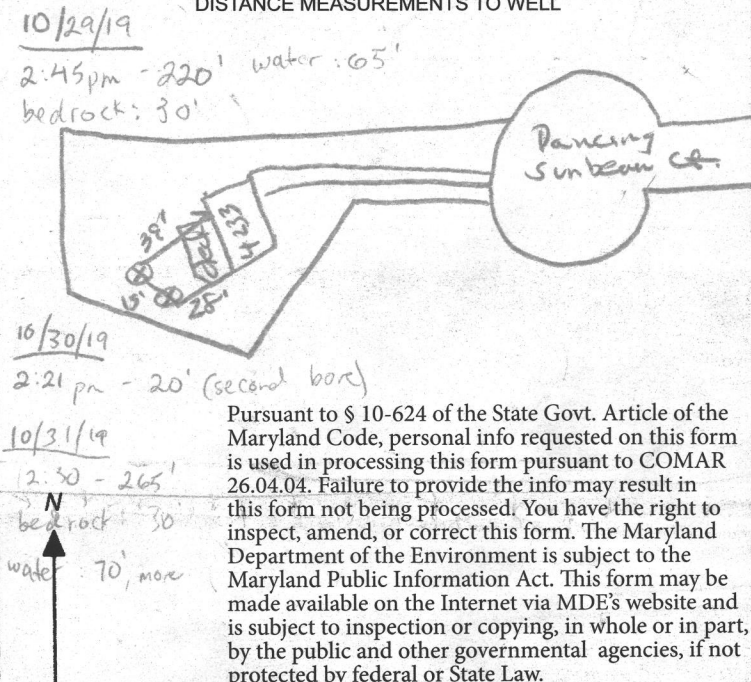

Pursuant to § 10-624 of the State Govt. Article of the Maryland Code, personal info requested on this form is used in processing this form pursuant to COMAR 26.04.04. Failure to provide the info may result in this form not being processed. You have the right to inspect, amend, or correct this form. The Maryland Department of the Environment is subject to the Maryland Public Information Act. This form may be made available on the Internet via MDE's website and is subject to inspection or copying, in whole or in part, by the public and other governmental agencies, if not protected by federal or State Law.

SPECIAL CONDITIONS

NOTE APPROVING AUTHORITIES SHOULD USE SEPARATE SHEET IF NEEDED-

PLAT NO. 4425



NOTES:

1. THIS PLAT IS A BENEFIT TO THE CONSUMER ONLY INsofar AS IT IS REQUIRED BY A LENDER OR A TITLE INSURANCE COMPANY OR ITS AGENTS IN CONNECTION WITH CONTEMPLATED TRANSFER, FINANCING OR REFINANCING PURPOSES. THIS PLAT IS NOT TO BE RELIED UPON FOR THE ESTABLISHMENT OR LOCATION OF FENCES, GARAGES, BUILDINGS OR OTHER EXISTING OR FUTURE STRUCTURES. THIS PLAT DOES NOT PROVIDE FOR THE ACCURATE IDENTIFICATION OF PROPERTY BOUNDARY LINES, BUT SUCH IDENTIFICATION MAY NOT BE REQUIRED FOR THE TRANSFER OF TITLE OR FOR SECURING FINANCING OR REFINANCING.
2. THE +/- SETBACK ACCURACY IS 1 FOOT.
3. THIS PLAN OR PLAT IS NOT INTENDED TO SHOW ALL MATTERS RELATED TO THE PROPERTY SHOWN HEREON.
4. B.R.L. = BUILDING RESTRICTION LINE

*well permit approved, flags staked by driller 10/21/12 ST*

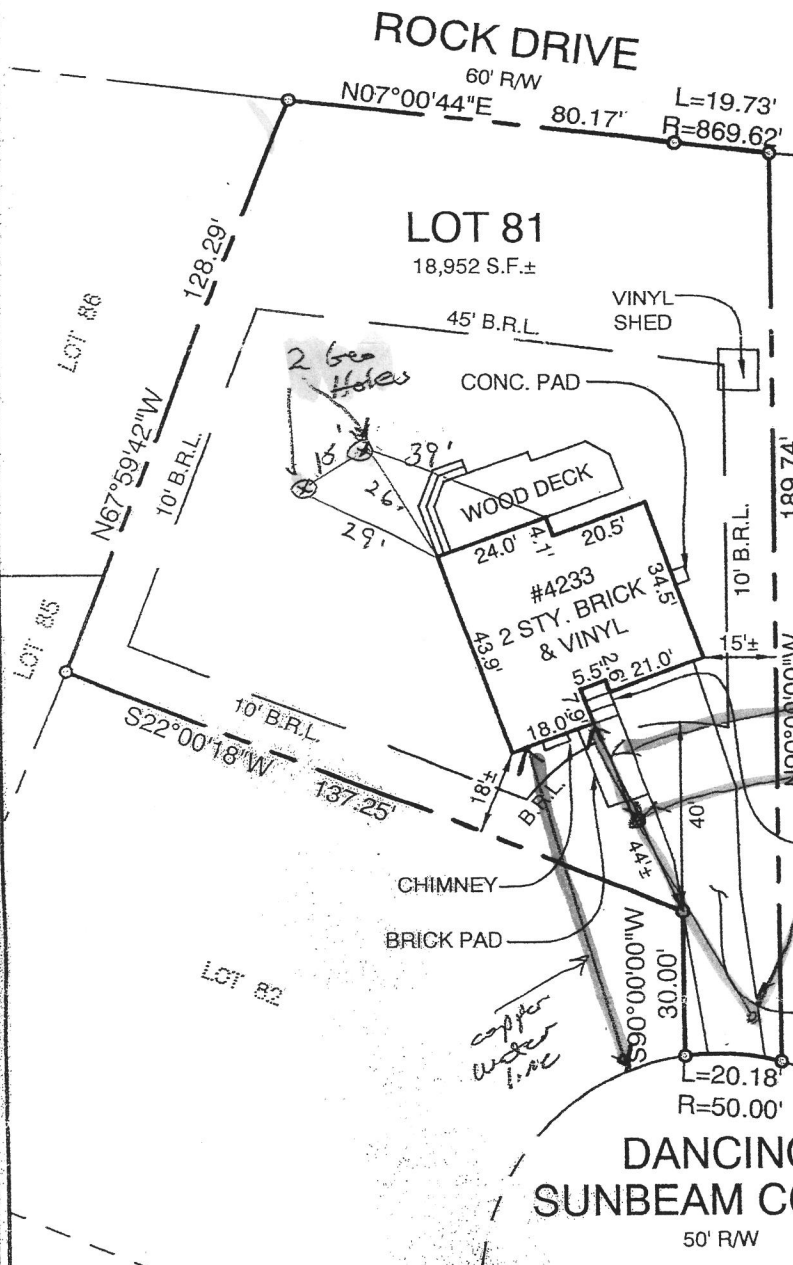
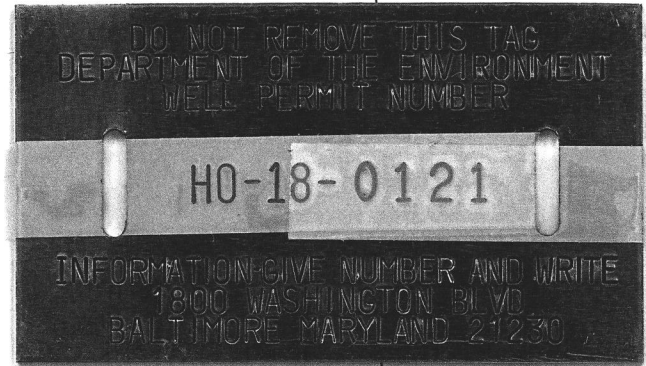

LOCATION DRAWING  
 4233 DANCING SUNBEAM COURT  
 LOT 81  
**DORSEY HALL**  
 SECTION 1, AREA 3  
 ELECTION DISTRICT NO. 2  
 HOWARD COUNTY, MARYLAND

THIS LOT DOES NOT APPEAR TO LIE WITHIN THE 100 YEAR FLOOD PLAIN AS SHOWN ON THE F.E.M.A. FLOOD HAZARD MAP 240044-0034-B AS REVISED DECEMBER 4, 1986

CERTIFICATION

I HEREBY CERTIFY THAT I WAS IN RESPONSIBLE CHARGE OVER THE PREPARATION OF THIS LOCATION DRAWING AND THE SURVEY WORK REFLECTED IN IT, IS IN COMPLIANCE WITH REQUIREMENTS SET FORTH IN THE CODE OF MARYLAND TITLE 9, SUBTITLE 13, CHAPTER 06, REGULATION 12, AND THE POSITION OF EXISTING IMPROVEMENTS AS SHOWN HEREON ARE CORRECT, TO THE BEST OF MY KNOWLEDGE AND BELIEF

*Michael D. Adcock*

MICHAEL D. ADCOCK  
 PROFESSIONAL LAND SURVEYOR  
 NO. 21257, EXPIRATION DATE: 06-16-2013

**Sill · Adcock & Associates · LLC**

Engineers · Surveyors · Planners  
 3300 North Ridge Road, Suite 160  
 Ellicott City, Maryland 21043  
 Phone: 443.325.7682 Fax: 443.325.7685  
 Email: [mike@saaland.com](mailto:mike@saaland.com)

REFERENCE:

PLAT NO. 4425
DATE: OCTOBER 2, 2012
SCALE: 1"=40'
FILE NO.: 12-003-083

Driller: Jones Well Drilling  
 contact: David Kelly  
 410-692-6981

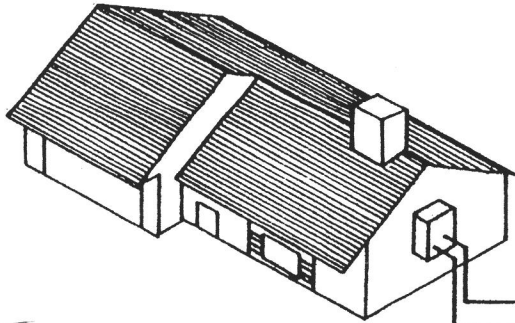

bury depth 5' below grade

Wyo-Ben bentonite-E2 GROUT  
 (50 lb. bags)  
 mixed with 24 gallons  
 of water per  
 manufacturer specs  
 yields 27 gal slurry  
 with a 0.42 btu/ft-hr.  
 thermal conductivity

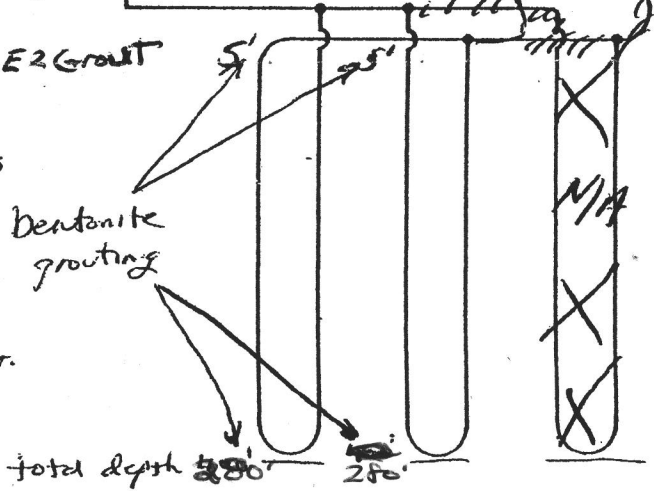

Earth Coil Type: Vertical - Single U-Bend

Water Flow: Parallel

Pipe Sizes: 1 1/4" double Loop

Bore Lengths: 280' x 2 holes (560' vertical bore)

Pipe Lengths: 280' x 2 (560' vertical pipe)

FIGURE 4.5: Parallel Vertical Ground Heat Exchanger



# HOWARD COUNTY HEALTH DEPARTMENT

66409

DATE 10 15 19 410

WS

Received From

PHONE #

David M. Kelly LLC 012 0281

For

WCC Permit - 4733

Cancer Symposium

CASH

CHECK

NO.

3892

One hundred sixty

Dollars

\$

100 00

Received By

King