

VICINITY M
SCALE: 1" = 2,000'

7302
Mink Hollow
B190032578

Online Permit
Building APPROVED
WALKTHRU BUILDING PERMIT
BP# _____ A# _____
APP. SANI Bernard DATE: 10-11-19
DESC. OF WORK: Deck
Approved as shown

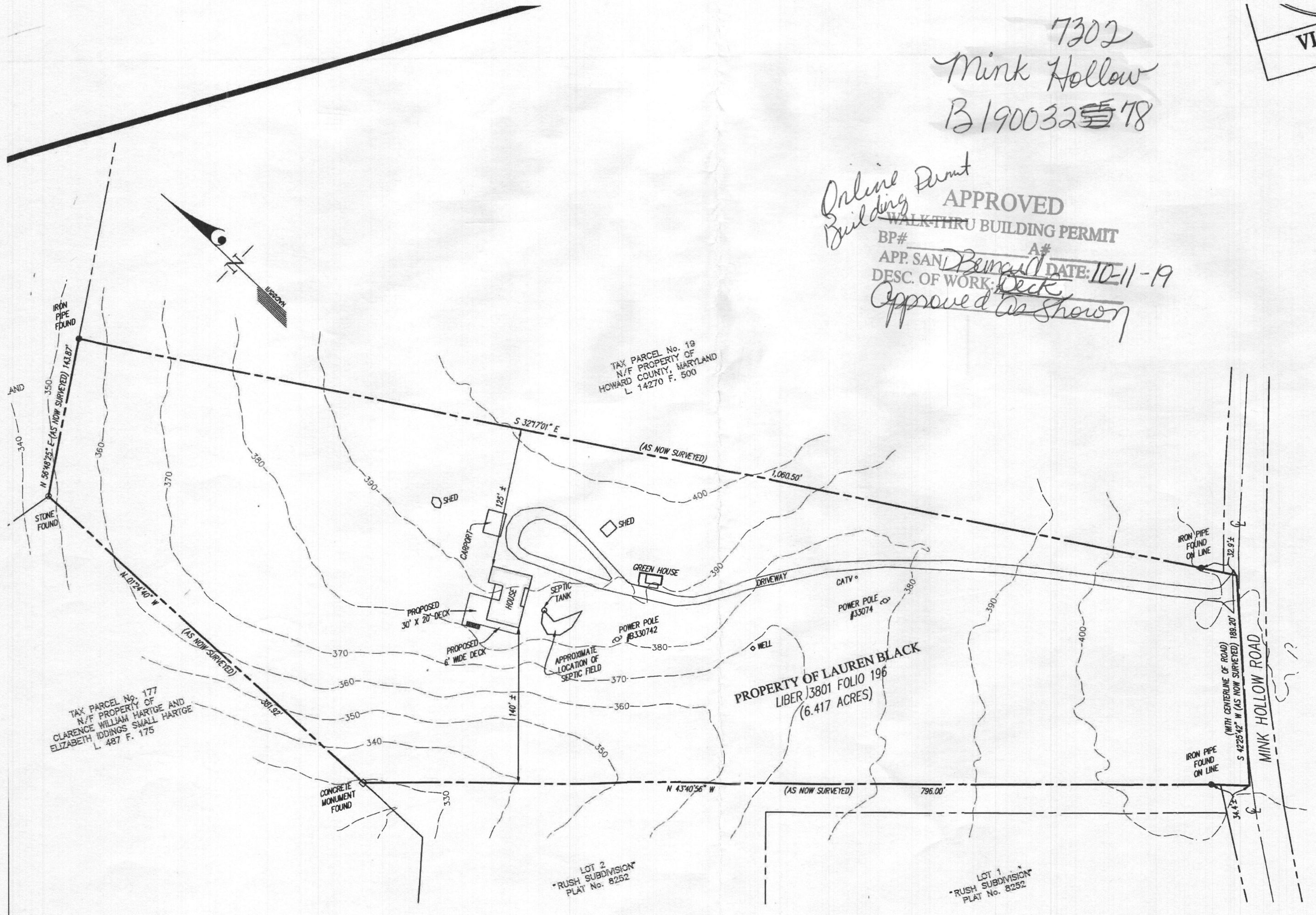

TAX PARCEL No. 19
N/F PROPERTY OF
HOWARD COUNTY, MARYLAND
L. 14270 F. 500

TAX PARCEL No. 177
N/F PROPERTY OF
CLARENCE WILLIAM HARTGE AND
ELIZABETH IDDIGS SHALL HARTGE
L. 487 F. 175

LOT 2
RUSH SUBDIVISION
PLAT No. 8252

LOT 1
RUSH SUBDIVISION
PLAT No. 8252

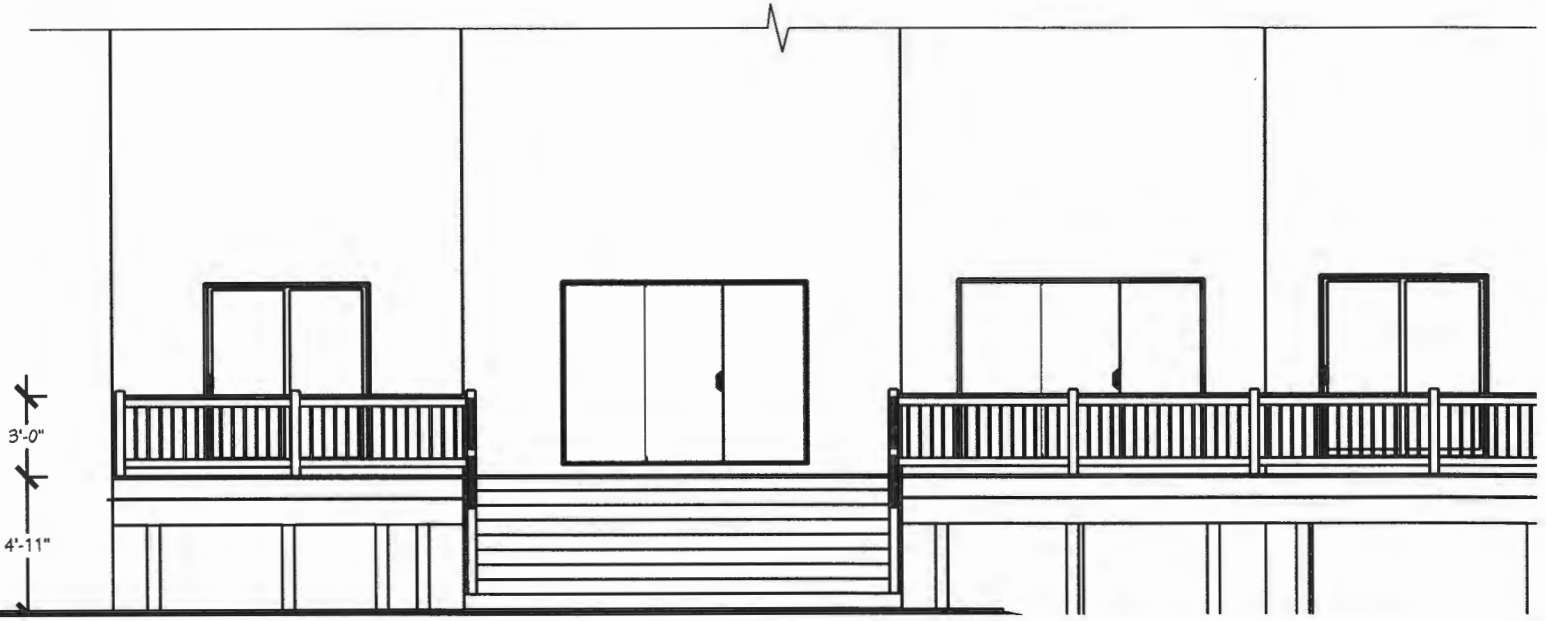

3'-0"

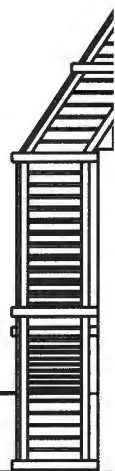

3'-0"
4'-11"

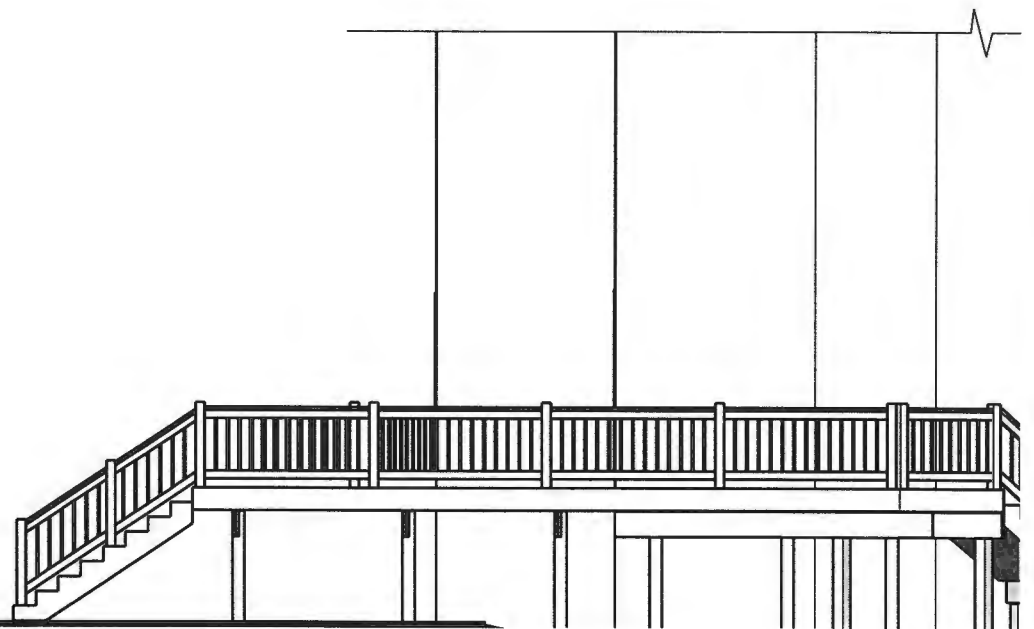

PRESSURE TREATED BEAM DETAIL W/ VINYL RAILING SYSTEM

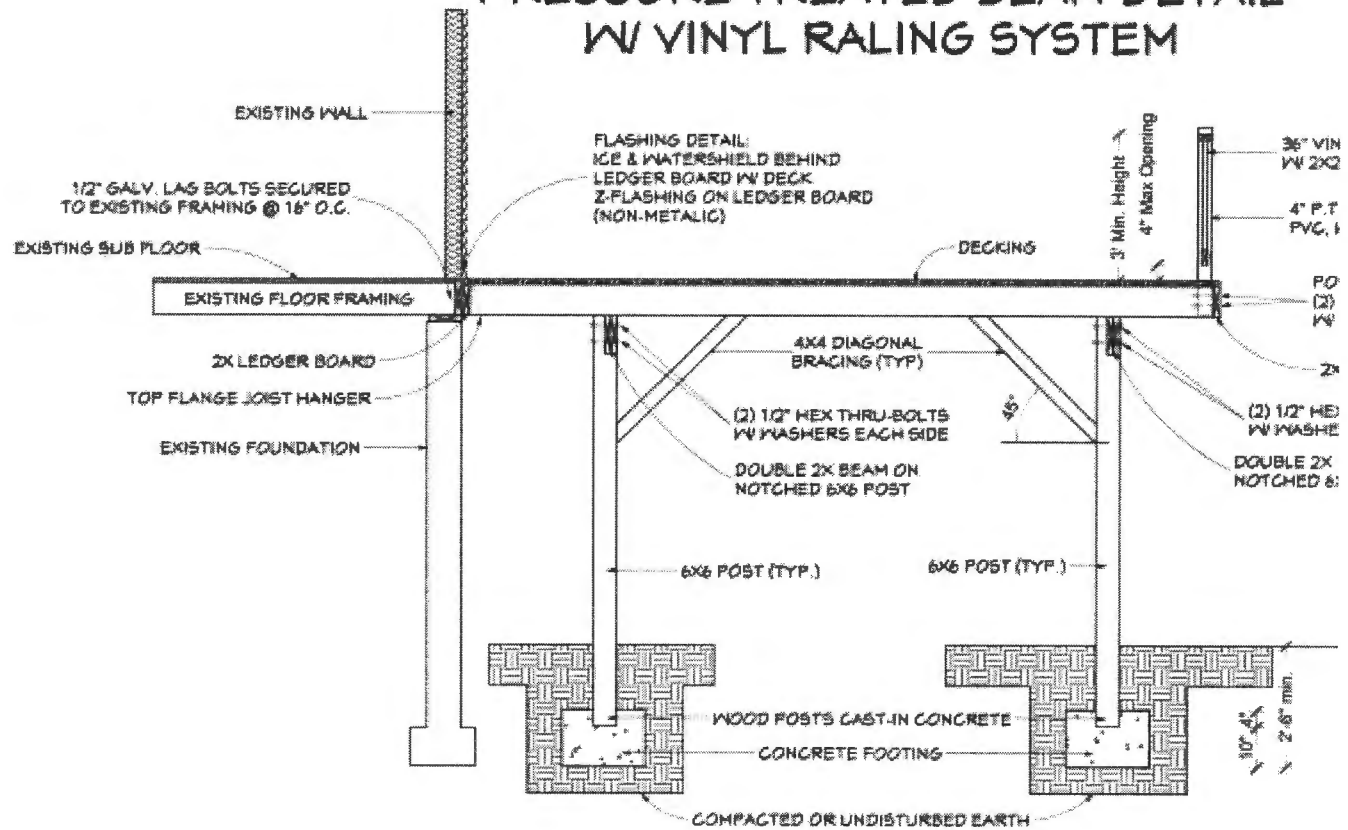

FRONT ELEVATION - VINYL RAILS

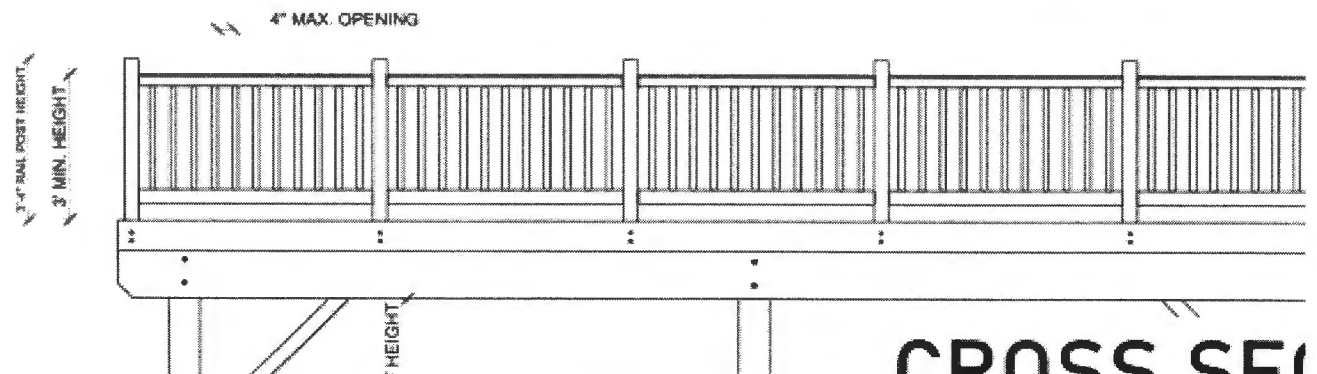

DETAIL SHEET

SCALE: 1/2" = 1'-0"

GENERAL NOTES:

1. ALL FASTENERS SHALL BE AGQ APPROVED.
2. ALL LUMBER TO BE #2 S. PINE OR BETTER.
3. ALL WOOD RAILING AND DECKING TO BE #1 S. PINE.
4. ALL LUMBER SHALL BE P.T.

JOB NOTES:

1. 2X10 FLOOR JOISTS 16" O.C., PRESSURE TREATED
2. 2X12 DOUBLE BEAM, PRESSURE TREATED
3. 6X6 SUPPORT POSTS, PRESSURE TREATED
4. 36" BLACK TREX COMPOSITE RAILING SYSTEM W/ BLACK ROUND ALUMINUM BALUSTERS & 2X4 SPICED RUM TOP CAP (MOUNTED BETWEEN POSTS), ESR-3947
5. TREX TRANSCENDS HAVANA GOLD DECKING W/ HIDDEN FASTENERS W/ SPICED RUM FEATURE AND SEAM BOARDS ESR-3168
6. TREX TRANSCENDS SPICED RUM WRAP AROUND PERIMETER OF DECK TO BUTT UP TO FEATURE BOARD, ESR-3168

Deck Anchored to Wood Wall: Ledger to Wall

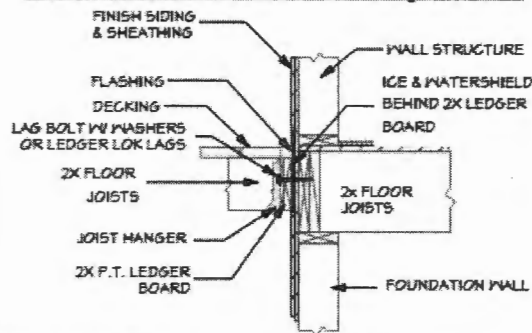

Exterior Stair Detail

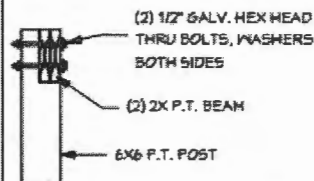
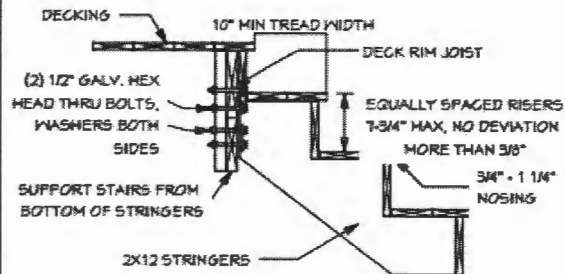

POST TO BEAM DETAIL

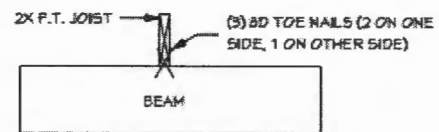

JOIST TO BEAM DETAIL

STAIR STRINGER ATTACHMENT

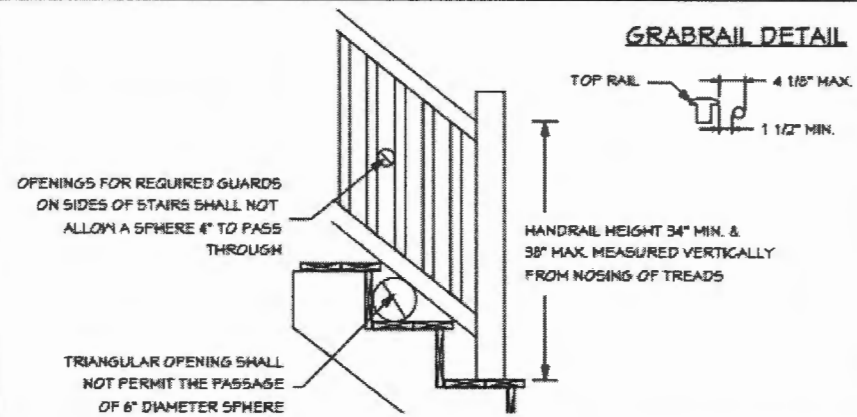
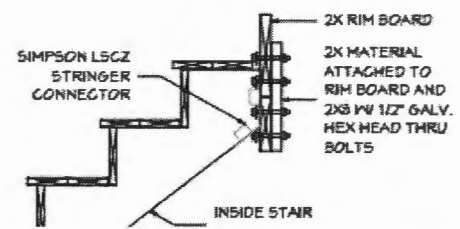
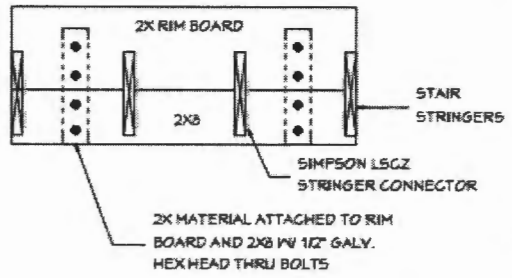

FRONT :

SIMPSON DTT22
2X P.T. RIM JOIST

SIDES OF

4"x4" RAIL PC
2X P.T. JOIST
SIMPSON DTT22