



Building Permit Application

Howard County Maryland
Department of Inspections, Licenses and Permits
3430 Court House Drive
Permits: 410-313-2455
www.howardcountymd.gov

Date Received: _____

Permit No.: _____

Building Address: 11340 Barley Field Way
 City: Marriottsville State: MD Zip Code: 21104
 Suite/Apt. # _____ SDP/WP/BA #: _____
 Census Tract: _____ Subdivision: 1021
 Section: _____ Area: _____ Lot: 13
 Tax Map: 0010 Parcel: 0027 Grid: 0016
 Zoning: _____ Map Coordinates: _____ Lot Size: 40,000 SQ

Existing Use: Single family
 Proposed Use: _____
 Estimated Construction Cost: \$ 20,000
 Description of Work: New composite deck approx 14x20' w/ steps
 Occupant or Tenant: _____
 Was tenant space previously occupied? Yes No
 Contact Name: _____
 Address: _____
 City: _____ State: _____ Zip Code: _____
 Phone: _____ Fax: _____
 Email: _____

Commercial Building Characteristics	Residential Building Characteristics	
Height:	<input checked="" type="checkbox"/> SF Dwelling <input type="checkbox"/> SF Townhouse	
No. of stories:	Depth	Width
Gross area, sq. ft./floor:	1 st floor:	
	2 nd floor:	
Area of construction (sq. ft.):	Basement:	
	<input type="checkbox"/> Finished Basement	
Use group:	<input type="checkbox"/> Unfinished Basement	
	<input type="checkbox"/> Crawl Space	
Construction type:	<input type="checkbox"/> Slab on Grade	
<input type="checkbox"/> Reinforced Concrete	No. of Bedrooms:	
<input type="checkbox"/> Structural Steel	Multi-family Dwelling	
<input type="checkbox"/> Masonry	No. of efficiency units:	
<input type="checkbox"/> Wood Frame	No. of 1 BR units:	
<input type="checkbox"/> State Certified Modular	No. of 2 BR units:	
	No. of 3 BR units:	
	Other Structure:	
	Dimensions:	
> Roadside Tree Project Permit	Footings:	
<input type="checkbox"/> Yes <input checked="" type="checkbox"/> No	Roof:	
Roadside Tree Project Permit #	<input type="checkbox"/> State Certified Modular	
	<input type="checkbox"/> Manufactured Home	

Property Owner's Name: Andrew Myer
 Address: 11340 Barley Field Way
 City: Marriottsville State: MD Zip Code: 21104
 Phone: 571-205-7340 Fax: _____
 Email: _____

Applicant's Name & Mailing Address, (If other than stated herein)
 Applicant's Name: Greg Simon
 Address: 12885 Old Frederick Road
 City: Sykesville State: MD Zip Code: 21784
 Phone: 410-442-2445 Fax: _____
 Email: greg@rhinelandscaping.com

Contractor Company: Rhine Landscaping
 Contact Person: Greg Simon
 Address: 12885 Old Frederick Road
 City: Sykesville State: MD Zip Code: 21784
 License No.: _____ MHIC: 121739
 Phone: 410-442-2445 Fax: _____
 Email: greg@rhinelandscaping.com

Engineer/Architect Company: _____
 Responsible Design Prof.: _____
 Address: _____
 City: _____ State: _____ Zip Code: _____
 Phone: _____ Fax: _____
 Email: _____

Utilities	
Water Supply	
<input type="checkbox"/> Public	
<input checked="" type="checkbox"/> Private	
Sewage Disposal	
<input type="checkbox"/> Public	
<input checked="" type="checkbox"/> Private	
Electric: <input type="checkbox"/> Yes <input type="checkbox"/> No	
Gas: <input type="checkbox"/> Yes <input type="checkbox"/> No	
Heating System	
<input type="checkbox"/> Electric <input type="checkbox"/> Oil	
<input type="checkbox"/> Natural Gas <input type="checkbox"/> Propane Gas	
<input type="checkbox"/> Other:	
Sprinkler System:	
<input type="checkbox"/> Yes <input type="checkbox"/> No	
Grading Permit Number:	
Building Shell Permit Number:	

THE UNDERSIGNED HEREBY CERTIFIES AND AGREES AS FOLLOWS: (1) THAT HE/SHE IS AUTHORIZED TO MAKE THIS APPLICATION; (2) THAT THE INFORMATION IS CORRECT; (3) THAT HE/SHE WILL COMPLY WITH ALL REGULATIONS OF HOWARD COUNTY WHICH ARE APPLICABLE THERETO; (4) THAT HE/SHE WILL PERFORM NO WORK ON THE ABOVE REFERENCED PROPERTY NOT SPECIFICALLY DESCRIBED IN THIS APPLICATION; (5) THAT HE/SHE GRANTS COUNTY OFFICIALS THE RIGHT TO ENTER ONTO THIS PROPERTY FOR THE PURPOSE OF INSPECTING THE WORK PERMITTED AND POSTING NOTICES.

Applicant's Signature: Greg Simon
 Email Address: greg@rhinelandscaping.com
 Title/Company: Designer / Rhine Landscaping

Print Name: Gregory T Simon
 Date: 10/23/2019

Checks Payable to: DIRECTOR OF FINANCE OF HOWARD COUNTY

PLEASE WRITE NEATLY & LEGIBLY
-FOR OFFICE USE ONLY-

AGENCY	DATE	SIGNATURE OF APPROVAL
State Highways		
Building Officials		
PSZA (Zoning)		
PSZA (Engineering)		
Health	<u>10/23/2019</u>	<u>[Signature]</u>

Is Sediment Control approval required for issuance? Yes No
 CONTINGENCY CONSTRUCTION START

DPZ SETBACK INFORMATION
Front:
Rear:
Side:
Side St.:
All minimum setbacks met? <input type="checkbox"/> Yes <input type="checkbox"/> No
Is Entrance Permit Required? <input type="checkbox"/> Yes <input type="checkbox"/> No
Historic District? <input type="checkbox"/> Yes <input type="checkbox"/> No
Lot Coverage for New Town Zone:
SDP/Red-line approval date:

Filing Fee	\$
Permit Fee	\$
Tech Fee	\$
Excise Tax	\$
PSFS	\$
Guaranty Fund	\$
Add'l per Fee	\$
Total Fees	\$
Sub- Total Paid	\$
Balance Due	\$
Check	#

Distribution of Copies: White: Building Officials Green: PSZA,Zoning Yellow: PSZA,Engineering Pink: Health Gold: SHA

WOODFORDS GRANT
 Lot 13 12-15-97
 ASTU MICHAEL TRAU

PLEASE REVIEW IF
 THIS IS THE CORRECT
 HOUSE & ELEVATION
 PRIOR TO STAKE-OUT
 THANK YOU JOEY

PLANS HAVE BEEN SIGN
 OFF BY HO CO SOILS
 & ARE REMOY TO BE
 PICKED UP AT OUR
 OFFICE (8 COPIES)

By copy of this plan, the Health Dept.
 accepts this modification to the
 recorded septic easement.

Amy McMulle

12/17/97

Myer Residence
 11340 Barley
 Field Way

WAY

RLEY

FIELD

Scale: 1" = 50'

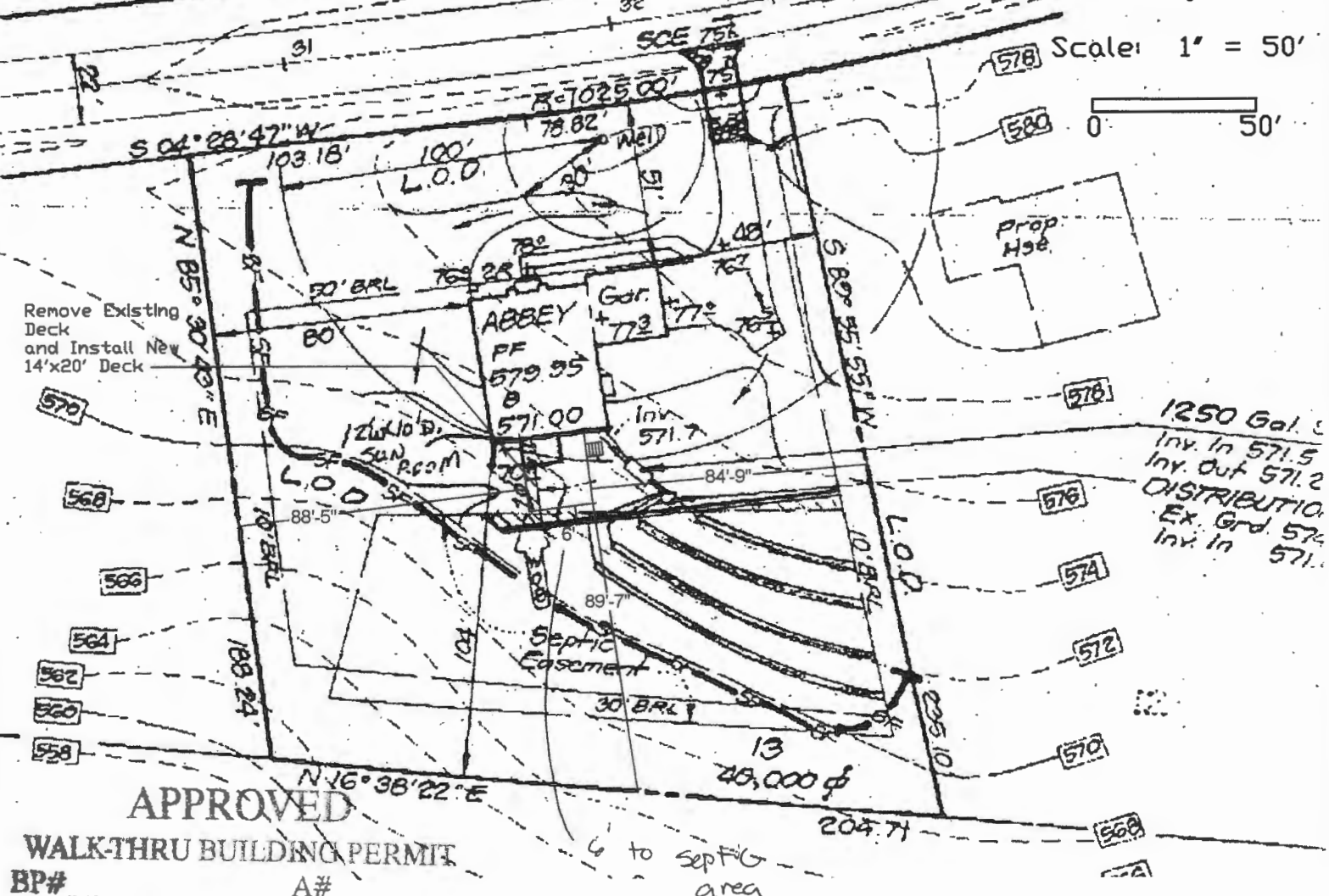
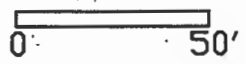

Remove Existing
 Deck
 and Install New
 14'x20' Deck

1250 Gal. c
 Inv. In 571.5
 Inv. Out 571.2
 DISTRIBUTION
 Ex. Grd. 571.
 Inv. In 571.

APPROVED

WALK-THRU BUILDING PERMIT

BP# _____ A# _____
 APP. SAN Robert Freeman DATE: 10/23/2019

DESC. OF WORK: ~~14x20~~ 14x20
 deck with steps