

COMPLETE THIS FORM WHEN DROPPING OFF ANY  
CORRESPONDENCE AND/OR PLANS TO THE HOWARD COUNTY  
DEPARTMENT OF INSPECTIONS, LICENSES AND PERMITS COUNTER:

Date: 8/26/19  
To: ~~Boone Residence Addition~~ Dan Swinder /permits  
(Person's Name and Division)  
From: Susan Boone (301) 5204215  
(Your Name, Company Name and Telephone Number)  
Subject: Project name Boone Residence Addition *Health*  
Project site address 2680 Daisy Road  
Permit # B19002052 SDP # \_\_\_\_\_  
Other information pertinent to this project \_\_\_\_\_

✓ Please check the attachments below that you are submitting with this transmittal:

- Letter of response to address plan review comment letter
- Revised plans and/or revised details: When submitting for a complete re-review, **duplicate sets shall be submitted.**
- Letter Summarizing Changes *\* substantially downsizing originally submitted addition. Now just converting existing garage & adding porch & small rear bump out*
- Energy conservation calculations
- Copies of site plans (due to change) (be specific).
- Health Department Request  DPZ/ DED Request  Applicant's Request
- Two sets of single family dwelling model plans to be placed on permanent file: Model name and/or # \_\_\_\_\_
- Other closed cell insulation sheets

Contact Person Information: (Required)

Susan Boone  
Please Print Name

Telephone No: 3015204215

E-Mail Address: SScott5181@verizon.net

**PLEASE ASSURE ALL DOCUMENTS AND/OR REVISIONS ARE APPROPRIATELY SIGNED AND SEALED, IF NECESSARY, BY A LICENSED ARCHITECT OR ENGINEER. PLEASE BE ADVISED THAT INSUFFICIENT INFORMATION MAY RESULT IN THE DELAY OF REVIEW BY THE PLANS EXAMINER. THE DEPARTMENT OF INSPECTIONS, LICENSES AND PERMITS WILL CONTACT YOU IF THERE IS A PROBLEM. IN ADDITION, ONCE THE BUILDING PERMIT IS APPROVED BY THE PLAN REVIEW DIVISION AND ALL OTHER REQUIRED SIGNATORY AGENCIES, AND THE BUILDING PERMIT IS READY FOR ISSUANCE, THE PERMIT DIVISION WILL NOTIFY THE APPROPRIATE CONTACT PERSON FOR PERMIT PICK UP. ALL PERMIT STATUS INQUIRIES SHALL BE DIRECTED TO THE PERMIT DIVISION AT 410-313-2455. CODE RELATED QUESTIONS AND PLAN REVIEW INQUIRIES SHALL BE DIRECTED TO THE PLAN REVIEW DIVISION AT 410-313-2436. PLEASE ALLOW A MINIMUM OF FIVE (5) WORKING DAYS FOR ANY PLAN SUBMITTALS TO BE REVIEWED. THANK YOU.**

Received by LLP

White-Plan Review / Yellow-Applicant / Pink-Permit Division  
t:\Operations\Updated forms\transmit.frm - Rev. 04/2014

**RECEIVED**  
AUG 26 2019  
LICENSES & PERMITS  
DIVISION

*no fee  
P. D. Swinder*

GENERAL NOTES:

- 1) THIS LOCATION DRAWING IS PREPARED FOR THE BENEFIT OF THE CLIENT SIGNING THE HOUSE LOCATION SURVEY APPROVAL FORM INsofar AS IT IS REQUIRED BY A LENDER OR TITLE INSURANCE COMPANY OR ITS AGENTS IN CONNECTION WITH THE COMPLETED TRANSFER, FINANCING OR REFINANCING OF THE PROPERTY SHOWN HEREON. UNLESS INDICATED AS BEING A BOUNDARY SURVEY, THIS LOCATION DRAWING IS NOT INTENDED FOR USE IN THE ESTABLISHMENT OF PROPERTY LINES AND IS NOT TO BE RELIED UPON FOR THE ESTABLISHMENT OR LOCATIONS OF FENCES, GARAGES, BUILDINGS OR OTHER EXISTING OR FUTURE IMPROVEMENTS. AS A RESULT, THIS LOCATION DRAWING DOES NOT PROVIDE FOR ACCURATE IDENTIFICATION OF PROPERTY LINES, BUT SUCH IDENTIFICATION MAY NOT BE REQUIRED FOR THE TRANSFER OF TITLE OR SECURING FINANCING FOR RE-FINANCING.
- 2) SUBJECT PROPERTY IS SHOWN IN ZONE C ON THE NATIONAL FLOOD INSURANCE PROGRAM FLOOD INSURANCE RATE MAP OF HOWARD COUNTY, MARYLAND, COMMUNITY PANEL No. 400440013 B EFFECTIVE DEC. 4, 1986.
- 3) THE OFFSETS FROM BUILDING LINE TO PROPERTY LINE AS SHOWN ON THE PLAT HEREON ARE TO AN ACCURACY OF PLUS OR MINUS 1' (±)
- 4) NO TITLE REPORT FURNISHED. SUBJECT TO ALL EASEMENTS, RIGHTS OF WAY AND CONDITIONS OF RECORD.

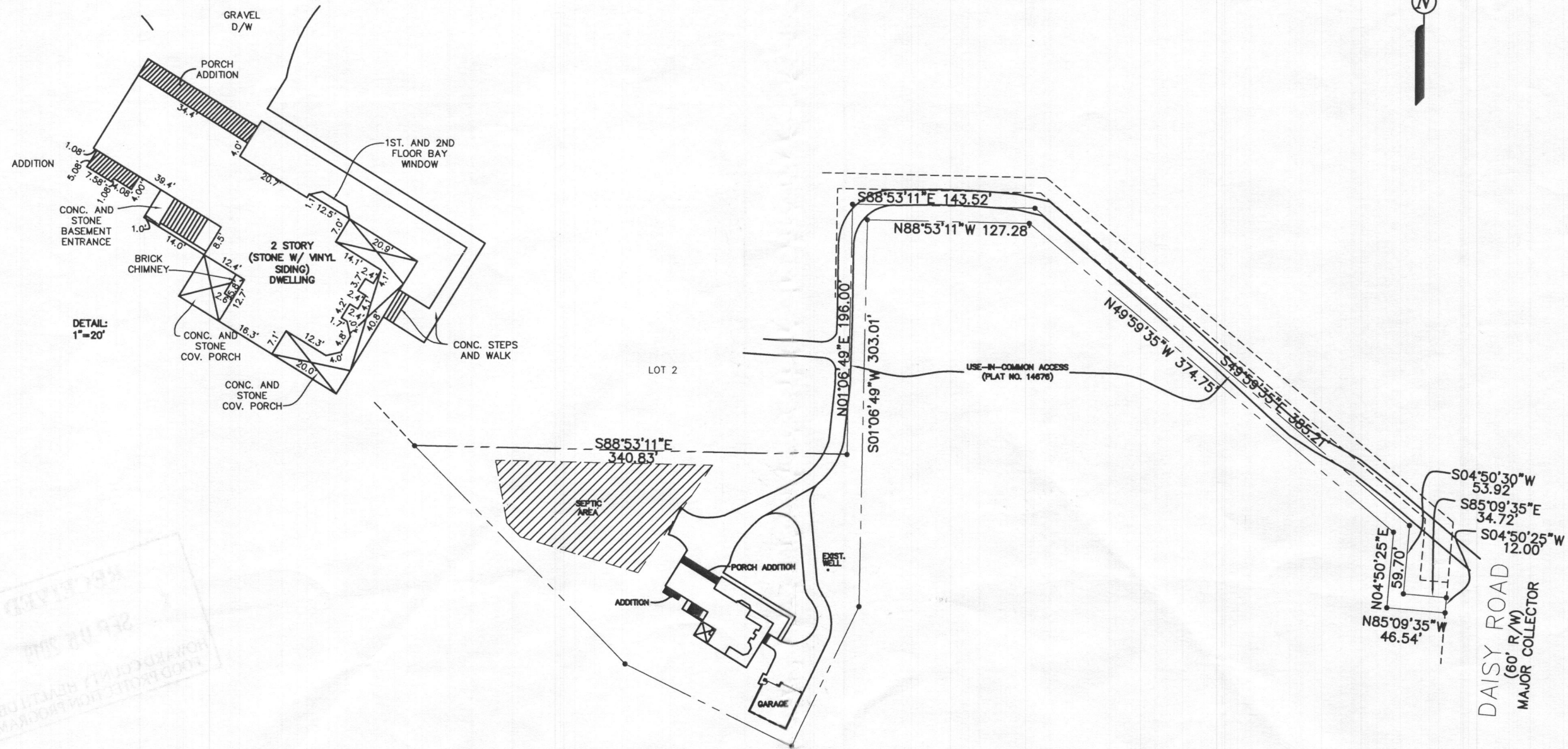

RECEIVED  
APR 23 2003  
HOWARD COUNTY ENGINEERING  
MANAGEMENT DIVISION

**FISHER, COLLINS & CARTER, INC.**  
 CIVIL ENGINEERING CONSULTANTS & LAND SURVEYORS  
 CENTENNIAL SQUARE OFFICE PARK - 10272 BALTIMORE NATIONAL PIKE  
 ELICOTT CITY, MARYLAND 21042  
 (410) 461-2855

B.R.L.=BUILDING RESTRICTION LINE  
 TOP OF FOUNDATION ELEV. 485.7±

PROFESSIONAL LAND SURVEYOR DATE  
 REG. #

HOUSE LOCATION  
 DRAWING

FOUNDATION LOCATION: 4/23/02  
 FINAL LOCATION: 2/23/03  
 BOUNDARY SURVEY: \_\_\_\_\_  
 SCALE: 1"=20'  
 DATE: 2/25/03  
 DRAWN BY: A.L.T.  
 CHECKED BY: S.B.P.  
 PROJECT No.: 61216

LOT 3  
 MINOR SUBDIVISION  
 "BLUEBERRY HILL"  
 LOTS 1 THRU 3 AND NON-BUILDABLE  
 BULK PARCEL A  
 FORTH ELECTION DISTRICT  
 HOWARD COUNTY, MARYLAND  
 PLAT No. 14676