

APPLICATION

SEWAGE DISPOSAL TESTING

A 32984

STATE OF MARYLAND - DEPARTMENT OF HEALTH AND MENTAL HYGIENE

P _____

HOWARD COUNTY HEALTH DEPARTMENT
ENVIRONMENTAL HEALTH SERVICES

DISTRICT 5TH

P. O. BOX 476 ELLICOTT CITY, MARYLAND 21043
TELEPHONE: 992-2330

DATE 25 JULY 83

*Full
7/58/83
9:30 AM
Cancelled*

TO: THE COUNTY HEALTH OFFICER
ELLICOTT CITY, MARYLAND

I, HEREBY, APPLY FOR THE NECESSARY TEST IN ORDER TO CONSTRUCT (OR RECONSTRUCT) A SEWAGE DISPOSAL SYSTEM.

PROPERTY OWNER ANNE WHITE LINDA BIDDISON BERILLA
ADDRESS 12562 FOLLY QUARTER ROAD PHONE 953-7100X7113

PROPERTY LOCATION:

SUBDIVISION _____ LOT NO. ONE TWO

ROAD AND DESCRIPTION ADJACANT TO JUMPER'S HILL LANE WITH
12556

ACCESS TO FOLLY QUARTER ROAD (ADJOINS 12562 FOLLY QUARTER)
304 BEDROOM HOUSE

SIZE OF LOT 3 ± ACRES TYPE BLDG. HOUSE
(NUMBER OF BEDROOMS)

THE SYSTEM INSTALLED UNDER THIS APPLICATION IS ACCEPTABLE ONLY UNTIL PUBLIC FACILITIES BECOME AVAILABLE. I FULLY UNDERSTAND THE

FEE CONNECTED WITH THE FILING OF THIS PERC TEST APPLICATION IS NON-REFUNDABLE UNDER ANY CIRCUMSTANCES. I ALSO AGREE TO COMPLY

WITH ALL M.O.S.H.A. REQUIREMENTS IN TESTING THIS LOT. Don Berilla
(SIGNATURE OF APPLICANT)

APPROVED BY C Williams FOR TRENCHES DATE 9-21-83

REJECTED BY _____ FOR _____ DATE _____

HOLD PENDING FURTHER TESTS _____ DATE _____

REASONS FOR REJECTION OR HOLDING _____
B.P. # 64127

4-26-85.

THIS IS NOT A PERMIT

#1 SOIL PROFILE

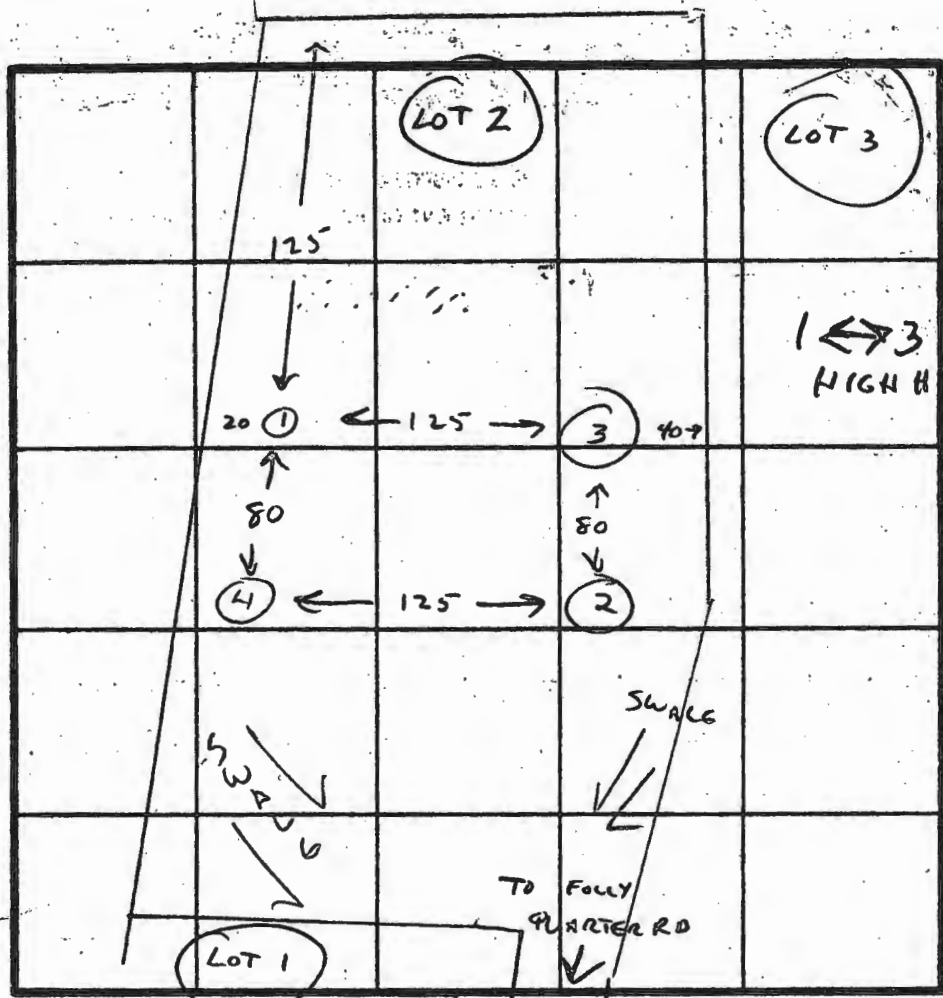
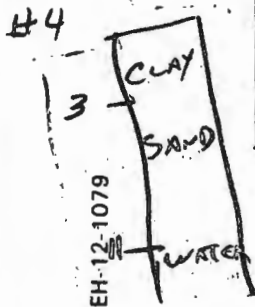
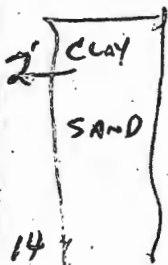
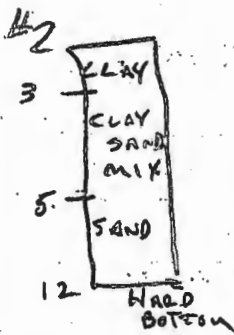
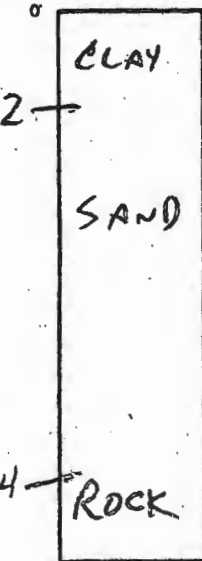

INDICATE NORTH - NAME ADJOINING ROADWAY AS BASE LINE.

DATE	TEST NO.	DEPTH	PRE-WET		TEST - 1" DROP		TIME
			START	STOP	START	STOP	
8-22-83	1	3	10:42	10:44	10:44	10:46	2
		14	ROCK AT 14 - SAND ABOVE				
8-22-83	2	4	10:50	11:01	11:01	11:18	17 MIN
		12	NOT DIGGABLE - HARD SCHIST AT 12'				
8-22-83	3	2 1/2'	10:52	10:55	10:55	10:58	3
		14	10:52	10:54	10:54	10:56	2
8-22-83	4	3 1/2'	11:00	11:02	11:02	11:04	2
		11'	WATER				

REMARKS

TYPE OF SOIL SAND w/ ROCK BOTTOM

TESTED BY

Craig Williams

ALSO PRESENT

DON BERRILA

EH-12-1079

SOILS LEGEND			
SOIL	NAME	CLASS	K FACTOR
GbA	Gladstone loam, 0 to 3 percent slopes	B	.32
GbB	Gladstone loam, 3 to 8 percent slopes	B	.32
GbC	Gladstone loam, 8 to 15 percent slopes	B	.32
GnB	Glenville-Balle silt loams, 0 to 8 percent slope	C	.49
MaC	Manor loam, 0 to 15 percent slopes	B	.32

Soil Map Number: 16 (Clarkville, NW)

- LEGEND**
- - - - - EXISTING 2' CONTOURS
 - - - - - EXISTING 10' CONTOURS
 - - - - - EXISTING TREE LINE
 - SOIL LINES AND TYPES
 - ⊙ DENOTES EXISTING WELL
 - ⊙ DENOTES PASSED PERC
 - ⊗ DENOTES AREA TO BE REMOVED

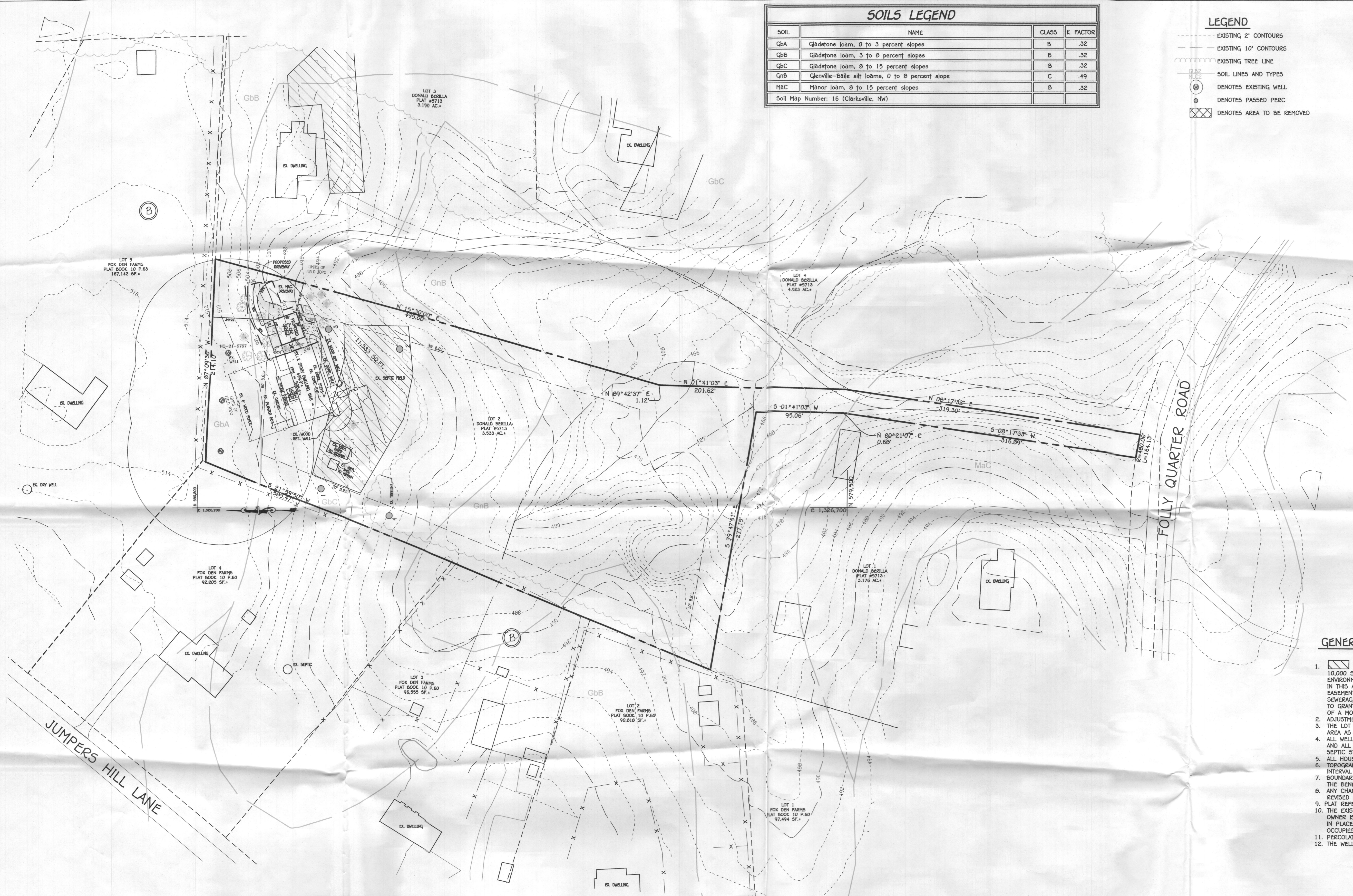
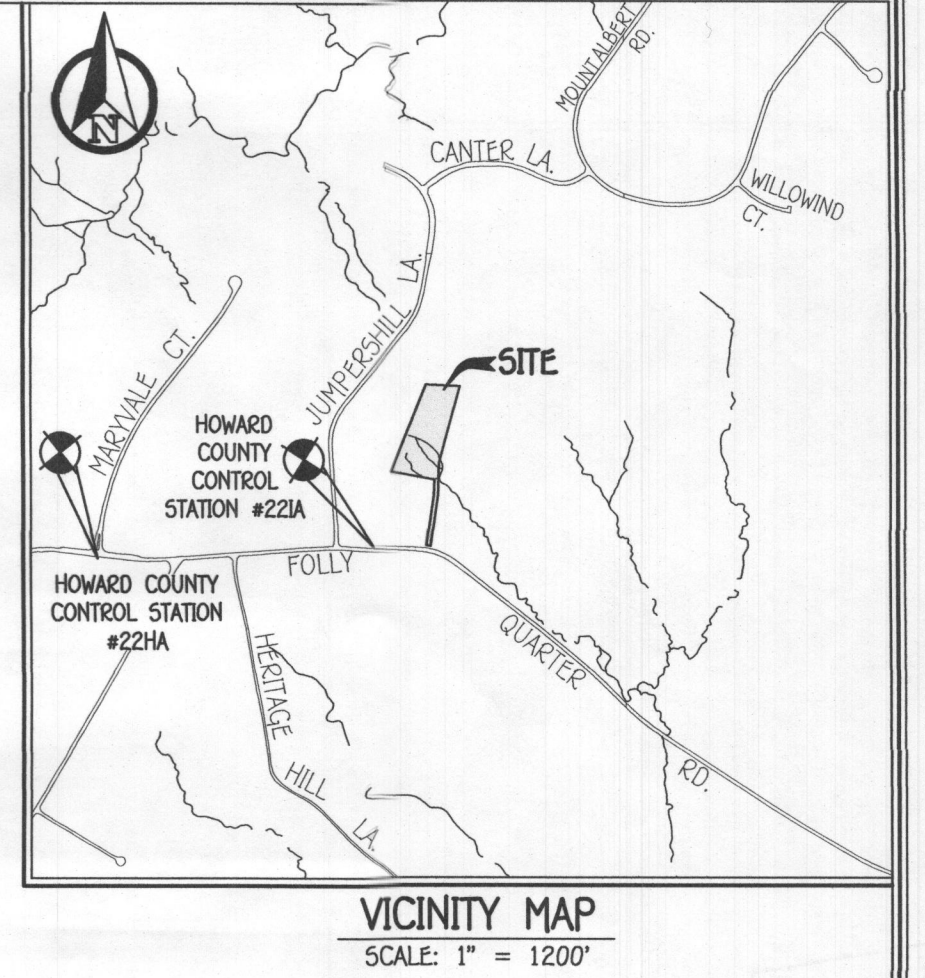

- GENERAL NOTES:**
- THIS AREA DESIGNATES A PRIVATE SEWERAGE AREA OF AT LEAST 10,000 SQUARE FEET AS REQUIRED BY THE MARYLAND STATE DEPARTMENT OF THE ENVIRONMENT FOR INDIVIDUAL SEWERAGE DISPOSAL IMPROVEMENTS OF ANY NATURE IN THIS AREA ARE RESTRICTED UNTIL PUBLIC SEWERAGE IS AVAILABLE. THESE EASEMENTS SHALL BECOME NULL AND VOID UPON CONNECTION TO A PUBLIC SEWERAGE SYSTEM. THE COUNTY HEALTH OFFICER SHALL HAVE THE AUTHORITY TO GRANT ADJUSTMENTS TO THE PRIVATE SEWERAGE EASEMENT. RECORDATION OF A MODIFIED SEWERAGE AREA SHALL NOT BE NECESSARY.
 - ADJUSTMENTS TO SEPTIC AREA IS NOT PERMITTED WITHOUT ADDITIONAL TESTING.
 - THE LOT SHOWN HEREON COMPLIES WITH THE MINIMUM OWNERSHIP WIDTH AND LOT AREA AS REQUIRED BY THE MARYLAND STATE DEPARTMENT OF THE ENVIRONMENT.
 - ALL WELLS AND SEPTIC SYSTEMS WITHIN 100' OF THE PROPERTY BOUNDARIES AND ALL EXISTING OR PROPOSED WELLS LESS THAN 200' DOWN/GRADIENT OF A SEPTIC SYSTEM AND/OR SEPTIC AREA.
 - ALL HOUSE SITES SHOWN COMPLY WITH MINIMUM BUILDING RESTRICTION REGULATIONS.
 - TOPOGRAPHY SHOWN IS FROM HOWARD COUNTY GIS TOPOGRAPHY AT 2' CONTOUR INTERVAL AND FIELD VERIFIED BY FISHER, COLLINS & CARTER, INC.
 - BOUNDARY OUTLINE BASED ON AVAILABLE DEED OF RECORD WITHOUT THE BENEFIT OF A FIELD SURVEY AT THIS TIME.
 - ANY CHANGES TO A PRIVATE SEWERAGE AREA SHALL REQUIRE A REVISED PERC CERTIFICATION PLAN.
 - PLAT REFERENCE 5713.
 - THE EXISTING VINYL SHED WHICH HAS BEEN PLACED IN THE SDA BY THE CURRENT OWNER IS DESCRIBED BY THE OWNER AS MOVABLE. IT IS NOT PERMANENTLY FIXED IN PLACE. THE VINYL SHED MUST BE REMOVED FROM THE SDA WHEN THE AREA IT OCCUPIES IS NEEDED FOR INSTALLATION OF SEPTIC SYSTEM TRENCHES.
 - PERCOLATION TEST LOCATIONS ARE BEST FIT FROM HEALTH DEPARTMENT RECORDS.
 - THE WELL HO-81-0707 HAS BEEN FIELD LOCATED AND IS ACCURATELY SHOWN.

PERC CERTIFICATION
 I certify that the locations shown hereon are based on field locations done under my direct supervision and are correct to the best of my professional knowledge and belief.

Signature of Professional Land Surveyor: *Terrell A. Fisher*
 Date: *9/27/19*
 Terrell A. Fisher Professional Land Surveyor No. 10692 Expires 12/13/19

APPROVED FOR PRIVATE WATER AND PRIVATE SEWERAGE SYSTEMS,
 HOWARD COUNTY HEALTH DEPARTMENT.

Signature for Maureen Rossman
 DATE: *10/10/2019*
 COUNTY HEALTH OFFICER

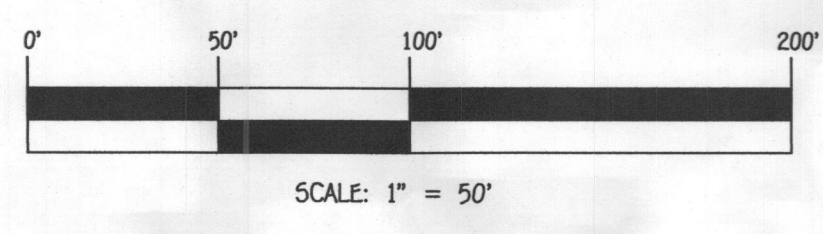

THE PURPOSE OF THIS PERCOLATION CERTIFICATION PLAN REVISION IS TO REMOVE SEWAGE DISPOSAL AREA FROM WITHIN 20 FEET OF THE HOUSE FOUNDATION. CONSTRUCTION OF A DETACHED GARAGE IS PROPOSED.

OWNER/DEVELOPER
 MS. MICHELLE STEPHENS
 12556 FOLLY QUARTER ROAD
 ELLICOTT CITY, MARYLAND 211042

PERC CERTIFICATION PLAT
DONALD BERILLA
 LOT 2
 12556 FOLLY QUARTER ROAD
 ZONED: RR-DEO
 PLAT No.: 5713
 TAX MAP No. 22 GRID No. 17 PARCEL No. 110
 THIRD ELECTION DISTRICT HOWARD COUNTY, MARYLAND
 SCALE: AS SHOWN DATE: SEPTEMBER 23, 2019
 SHEET 1 OF 1

SOILS LEGEND			
SOIL	NAME	CLASS	K FACTOR
GbA	Gladstone loam, 0 to 3 percent slopes	B	.32
GbB	Gladstone loam, 3 to 8 percent slopes	B	.32
GbC	Gladstone loam, 8 to 15 percent slopes	B	.32
GnB	Glenville-Baile silt loams, 0 to 8 percent slope	C	.49
MaC	Manor loam, 8 to 15 percent slopes	B	.32

Soil Map Number: 16 (Clarksville, Nw)

- LEGEND**
- EXISTING 2' CONTOURS
 - - - EXISTING 10' CONTOURS
 - EXISTING TREE LINE
 - SOIL LINES AND TYPES
 - ⊙ DENOTES EXISTING WELL
 - ⊙ DENOTES PASSED PERC
 - ⊗ DENOTES AREA TO BE REMOVED

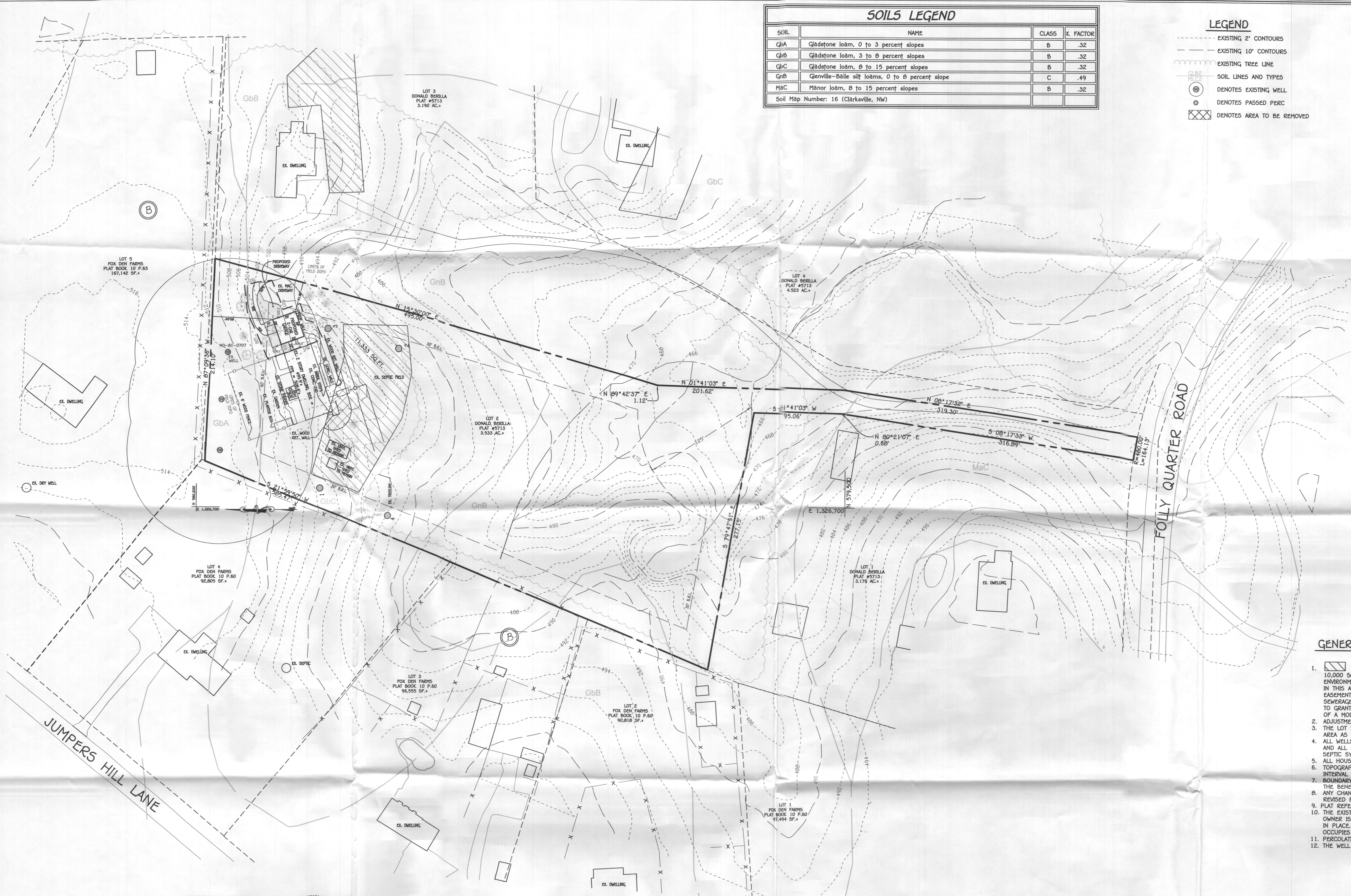
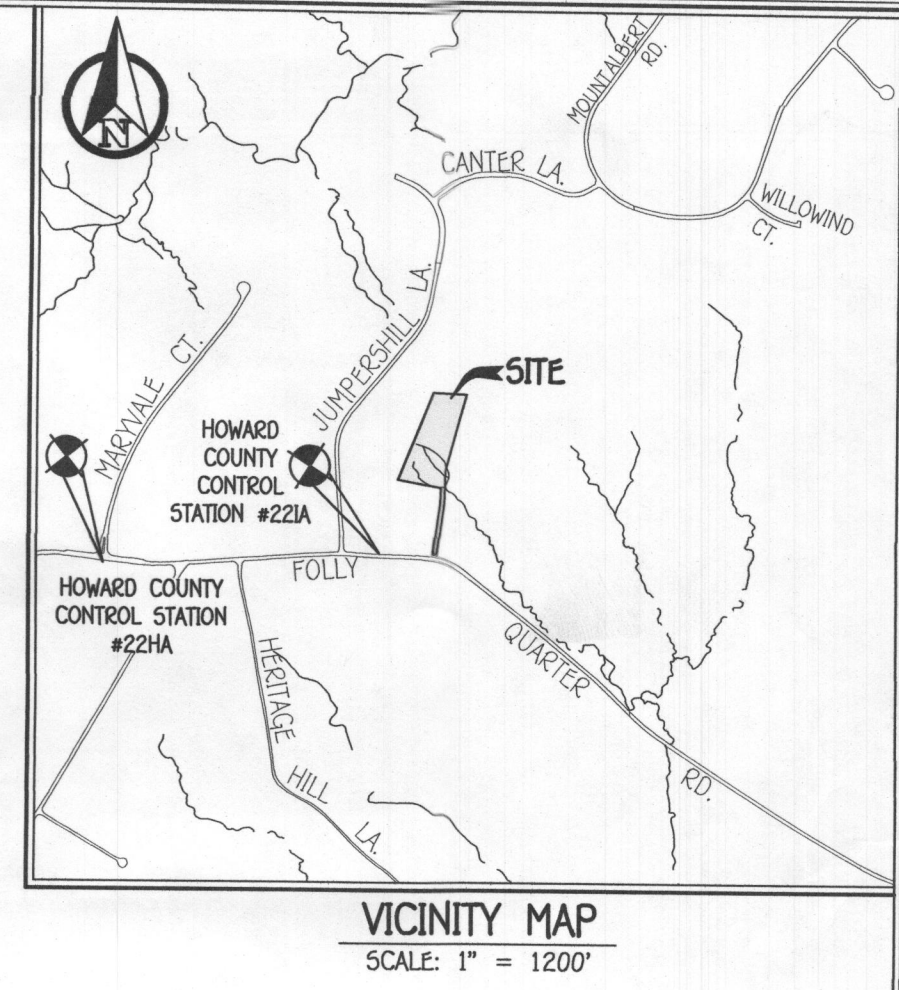

GENERAL NOTES:

1. THIS AREA DESIGNATES A PRIVATE SEWERAGE AREA OF AT LEAST 10,000 SQUARE FEET AS REQUIRED BY THE MARYLAND STATE DEPARTMENT OF THE ENVIRONMENT FOR INDIVIDUAL SEWERAGE DISPOSAL. IMPROVEMENTS OF ANY NATURE IN THIS AREA ARE RESTRICTED UNTIL PUBLIC SEWERAGE IS AVAILABLE. THESE EASEMENTS SHALL BECOME NULL AND VOID UPON CONNECTION TO A PUBLIC SEWERAGE SYSTEM. THE COUNTY HEALTH OFFICER SHALL HAVE THE AUTHORITY TO GRANT ADJUSTMENTS TO THE PRIVATE SEWERAGE EASEMENT. RECORDATION OF A MODIFIED SEWERAGE AREA SHALL NOT BE NECESSARY.
2. ADJUSTMENTS TO SEPTIC AREA IS NOT PERMITTED WITHOUT ADDITIONAL TESTING.
3. THE LOT SHOWN HEREON COMPLIES WITH THE MINIMUM OWNERSHIP WIDTH AND LOT AREA AS REQUIRED BY THE MARYLAND STATE DEPARTMENT OF THE ENVIRONMENT.
4. ALL WELLS AND SEPTIC SYSTEMS WITHIN 100' OF THE PROPERTY BOUNDARIES AND ALL EXISTING OR PROPOSED WELLS LESS THAN 200' DOWN/GRADE OF A SEPTIC SYSTEM AND/OR SEPTIC AREA.
5. ALL HOUSE SITES SHOWN COMPLY WITH MINIMUM BUILDING RESTRICTION REGULATIONS.
6. TOPOGRAPHY SHOWN IS FROM HOWARD COUNTY GIS TOPOGRAPHY AT 2' CONTOUR INTERVAL AND FIELD VERIFIED BY FISHER, COLLINS & CARTER, INC.
7. BOUNDARY OUTLINE BASED ON AVAILABLE DEED OF RECORD WITHOUT THE BENEFIT OF A FIELD SURVEY AT THIS TIME.
8. ANY CHANGES TO A PRIVATE SEWERAGE AREA SHALL REQUIRE A REVISED PERC CERTIFICATION PLAN.
9. PLAT REFERENCE 5713.
10. THE EXISTING VINYL SHED WHICH HAS BEEN PLACED IN THE SDA BY THE CURRENT OWNER IS DESCRIBED BY THE OWNER AS MOVABLE. IT IS NOT PERMANENTLY FIXED IN PLACE. THE VINYL SHED MUST BE REMOVED FROM THE SDA WHEN THE AREA IT OCCUPIES IS NEEDED FOR INSTALLATION OF SEPTIC SYSTEM TRENCHES.
11. PERCOLATION TEST LOCATIONS ARE BEST FIT FROM HEALTH DEPARTMENT RECORDS.
12. THE WELL HO-81-0707 HAS BEEN FIELD LOCATED AND IS ACCURATELY SHOWN.

PERC CERTIFICATION
I certify that the locations shown herein are based on field locations done under my direct supervision and are correct to the best of my professional knowledge and belief.

Terrell A. Fisher 9/23/19
Signature of Professional Land Surveyor Date
Terrell A. Fisher Professional Surveyor No. 10692 Expires 12/13/19

APPROVED FOR PRIVATE WATER AND PRIVATE SEWERAGE SYSTEMS,
HOWARD COUNTY HEALTH DEPARTMENT.

Maura Rossman 9/23/19
Signature of County Health Officer Date

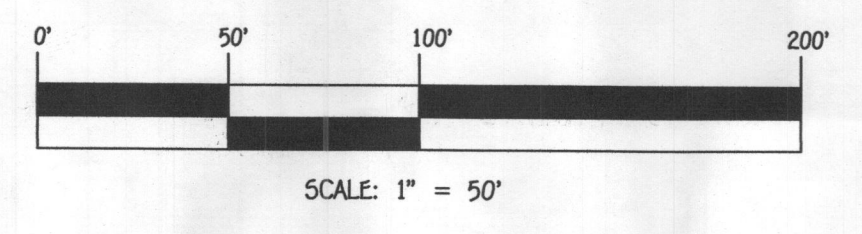

THE PURPOSE OF THIS PERCOLATION CERTIFICATION PLAN REVISION IS TO REMOVE SEWAGE DISPOSAL AREA FROM WITHIN 20 FEET OF THE HOUSE FOUNDATION. CONSTRUCTION OF A DETACHED GARAGE IS PROPOSED.

OWNER/DEVELOPER
MS. MICHELLE STEPHENS
12556 FOLLY QUARTER ROAD
ELLICOTT CITY, MARYLAND 21042

PERC CERTIFICATION PLAT
DONALD BERILLA
LOT 2
12556 FOLLY QUARTER ROAD
ZONED: RR-DEO
PLAT No.: 5713
TAX MAP No. 22 GRID No. 17 PARCEL No. 110
THIRD ELECTION DISTRICT HOWARD COUNTY, MARYLAND
SCALE: AS SHOWN DATE: SEPTEMBER 23, 2019
SHEET 1 OF 1