

APPLICATION

A 11773

SEWAGE DISPOSAL TESTING

P _____

MARYLAND STATE DEPARTMENT OF HEALTH

HOWARD COUNTY

ELLICOTT CITY

*750 gal. septic Tank,
 Dry well, 12 ft. in dia. by 11 ft. deep,
 below the inlet located 279 ft. from the
 rear wall of the existing house, and 92 ft. off
 the right side property line, as seen when facing
 the lot from Sand Hill road. Locate inlet
 pipe 3 ft. below the original grade.*

DISTRICT 3

DATE 5/4/66

TO: THE COUNTY HEALTH OFFICER
ELLICOTT CITY, MARYLAND

I, HEREBY, APPLY FOR THE NECESSARY TESTS IN ORDER TO CONSTRUCT (OR RECONSTRUCT) A SEWAGE DISPOSAL SYSTEM.

PROPERTY OWNER Ira E. Gray

ADDRESS Box 172 - Ellicott City, Md. PHONE 531-5330

PROPERTY LOCATION:

SUBDIVISION _____ LOT NO. _____

ROAD AND DESCRIPTION Sand Hill Rd. - between Rt. 40 and Rt. 144 - south east side

OCCUPANT _____ PHONE _____

PERSON TO CONSTRUCT SYSTEM _____

ADDRESS _____ PHONE _____

SIZE OF LOT 5 acres + TYPE BLDG. _____
NUMBER OF BEDROOMS 3

IF NOT SINGLE RESIDENCE DESCRIBE _____
land - it is to be rented.

SIGNATURE OF APPLICANT Ira E. Gray

APPROVED BY J. Hennigan FOR Dry Well DATE 5-11-66
(KIND OF SYSTEM)

REJECTED BY _____ FOR _____ DATE _____
(KIND OF SYSTEM)

HOLD PENDING FURTHER TESTS _____ DATE _____

REASONS FOR REJECTION OR HOLDING _____

THIS IS NOT A PERMIT

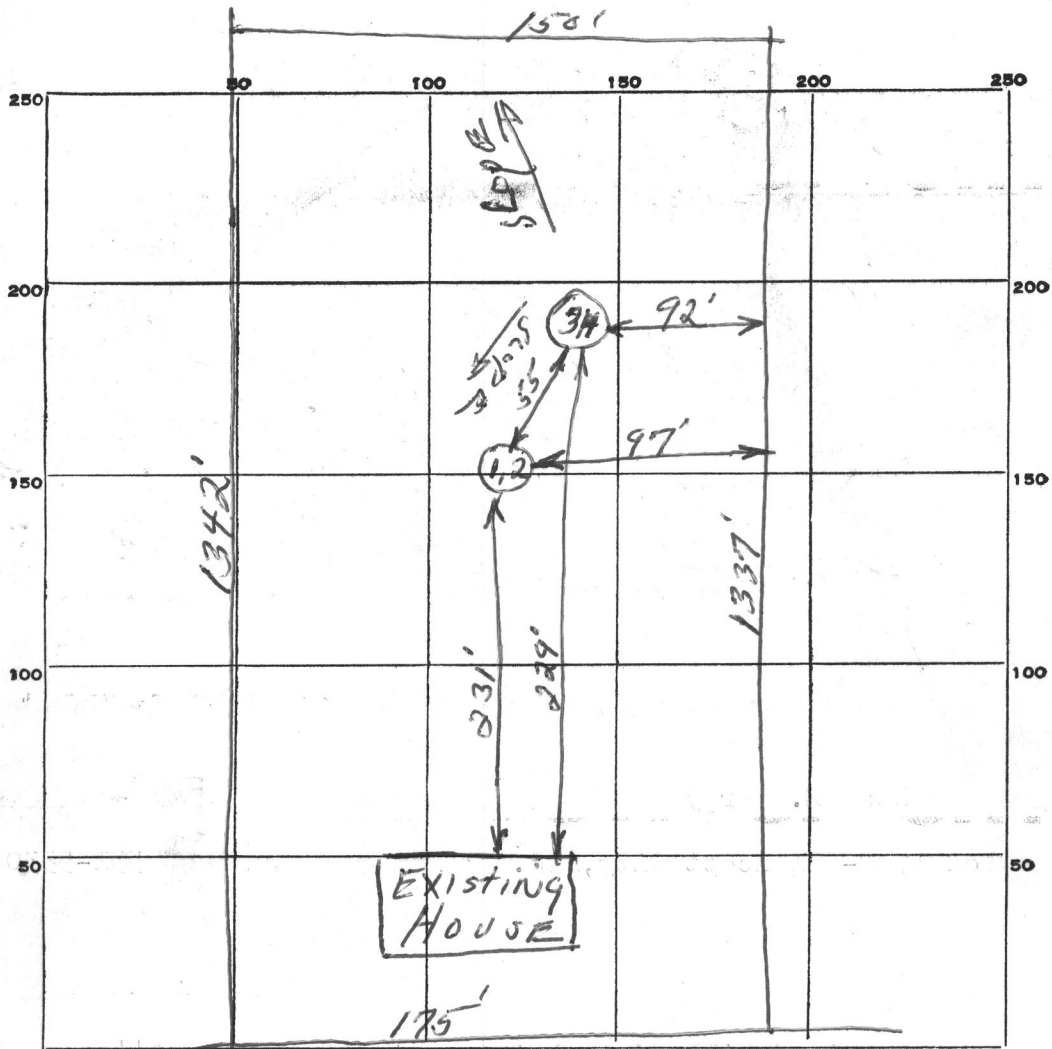

INDICATE NORTH. - NAME ADJOINING ROADWAY AS BASE LINE.

SAND HILL Rd.

DATE	TEST NO.	DEPTH	PRE-WET		TEST - 1" DROP		TIME
			START	STOP	START	STOP	
5-11-66	1 Same	5'	10:00	10:25	10:25	10:53	28 min.
	2 Pit	9'	10:01	10:05	10:05	10:15	10 min.
	3 Same	9 1/2'	10:08	10:14	10:14	10:24	10 min.
	4 Pit	5'	10:09	10:10	10:10	10:11	1 min.

SOIL AUGER FINDING

good soil after top 3 FT. both pits. Test #1 local condition.

TESTED BY

J.H.

REMARKS

5-11-66
Geo E. Gray