

APPLICATION

Permit
9:30 AM
7/21/84
17

SEWAGE DISPOSAL TESTING

STATE OF MARYLAND - DEPARTMENT OF HEALTH AND MENTAL HYGIENE

A 33768

P _____

HOWARD COUNTY HEALTH DEPARTMENT
ENVIRONMENTAL HEALTH SERVICES
P. O. BOX 476 ELLICOTT CITY, MARYLAND 21043
TELEPHONE: 992-2330

DISTRICT 05

DATE 4-11-84

TO: THE COUNTY HEALTH OFFICER
ELLICOTT CITY, MARYLAND

I, HEREBY, APPLY FOR THE NECESSARY TEST IN ORDER TO CONSTRUCT (OR RECONSTRUCT) A SEWAGE DISPOSAL SYSTEM.

PROPERTY OWNER William & Mary Kolpack (Contract Decker - Haskell)
ADDRESS 11919 Queen St. Fulton, Md. 20759 PHONE 725-5998

PROPERTY LOCATION:

SUBDIVISION Tax Map 40, Parcel 121 LOT NO. _____
ROAD AND DESCRIPTION Rt 216 - 600' E of Brown Bridge Rd,

SIZE OF LOT 2 Acres TYPE BLDG. _____ (NUMBER OF BEDROOMS)

THE SYSTEM INSTALLED UNDER THIS APPLICATION IS ACCEPTABLE ONLY UNTIL PUBLIC FACILITIES BECOME AVAILABLE. I FULLY UNDERSTAND THE FEE CONNECTED WITH THE FILING OF THIS PERC TEST APPLICATION IS NON-REFUNDABLE UNDER ANY CIRCUMSTANCES. I ALSO AGREE TO COMPLY WITH ALL M.O.S.H.A. REQUIREMENTS IN TESTING THIS LOT.

Mary M Kolpack
(SIGNATURE OF APPLICANT)

APPROVED BY _____ FOR _____ DATE _____

REJECTED BY _____ FOR _____ DATE _____

HOLD PENDING FURTHER TESTS _____ DATE _____

REASONS FOR REJECTION OR HOLDING 7/16/84 - SLOW PERC & UNDERGROUND WATER
FURTHER TESTS MUST BE DONE IN WET SEASON PROBABLY WASTE OF TIME

THIS IS NOT A PERMIT

HOLE ELEVATION
 (5)(6) HIGHS
 (1) = LOWEST
 (3)(4) = LOW
 (2) MEDIUM

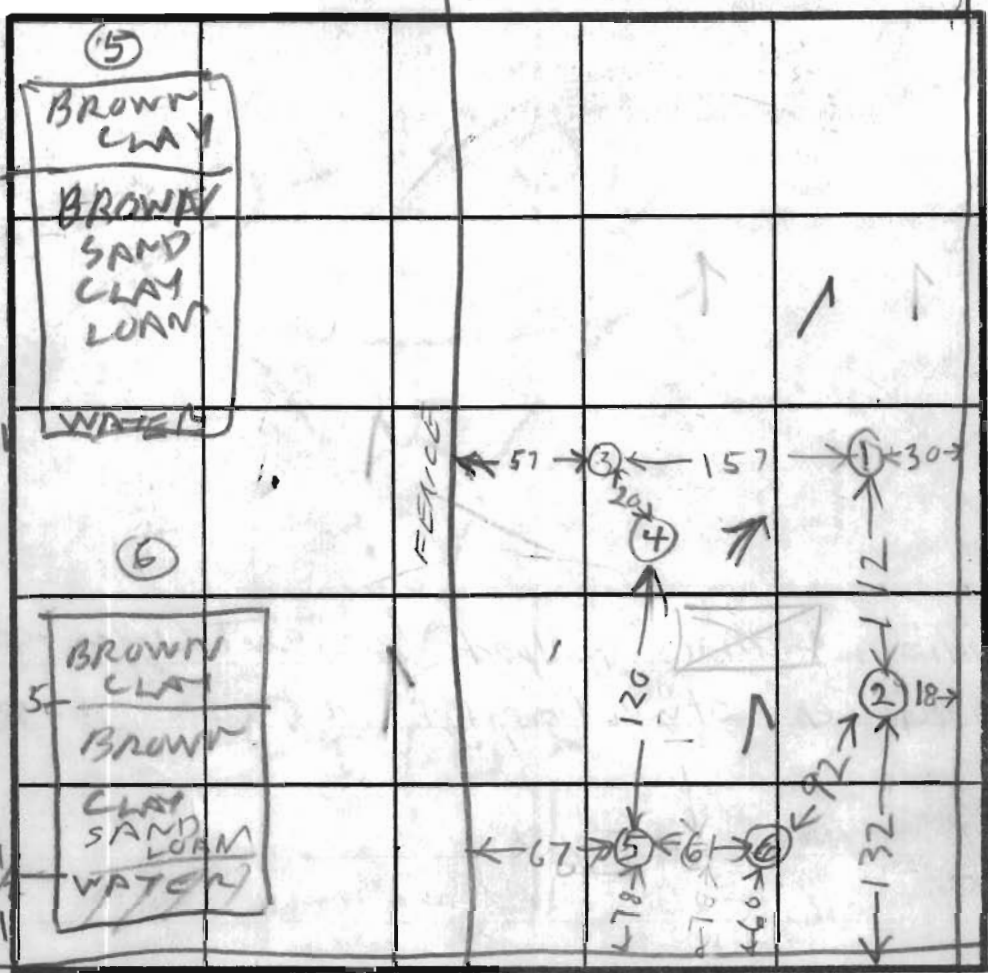

INDICATE NORTH - NAME ADJOINING ROADWAY AS BASE LINE.

ROUTE 216

DATE	TEST NO.	DEPTH	PRE-WET		TEST - 1" DROP		TIME
			START	STOP	START	STOP	
7/16/84	1S	6	1045	1048	1048	1052	4
	1V	11	WATER		10 FT		
	2S	6	1059	1120	1120	1157	37
	2V	12	WATER		11 FT		
	3	9	WATER		9 FT (MAYBE RAIN)		
	4	10 1/2	UNDER GROUND WATER		9 1/2 FT BELOW GRADE		
	5	9	WATER		8 FT (MAYBE RAIN)		
	6	9	WATER		8 FT (MAYBE RAIN)		
	5S	6	154	200	STICK FELL DOWN		
	5V	11	WATER		11 FT		
	5S RESTART	6	203	230	little pour		

(5) & # (6) PUMPED & DUG OUT

REMARKS RAIN LAST NIGHT SOME HOLE HAD TO BE REDUG TO CHECK FOR UNDER GROUND WATER

TYPE OF SOIL MR HASKELL THINKS LOT PASSED IN 1968 BUT UNSURE NAME

TESTED BY RITON GEC

ALSO PRESENT HASKELL

SOIL PROFILE

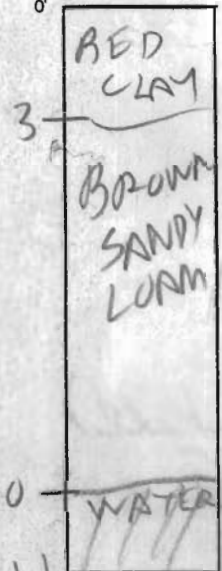

EH-12-1079

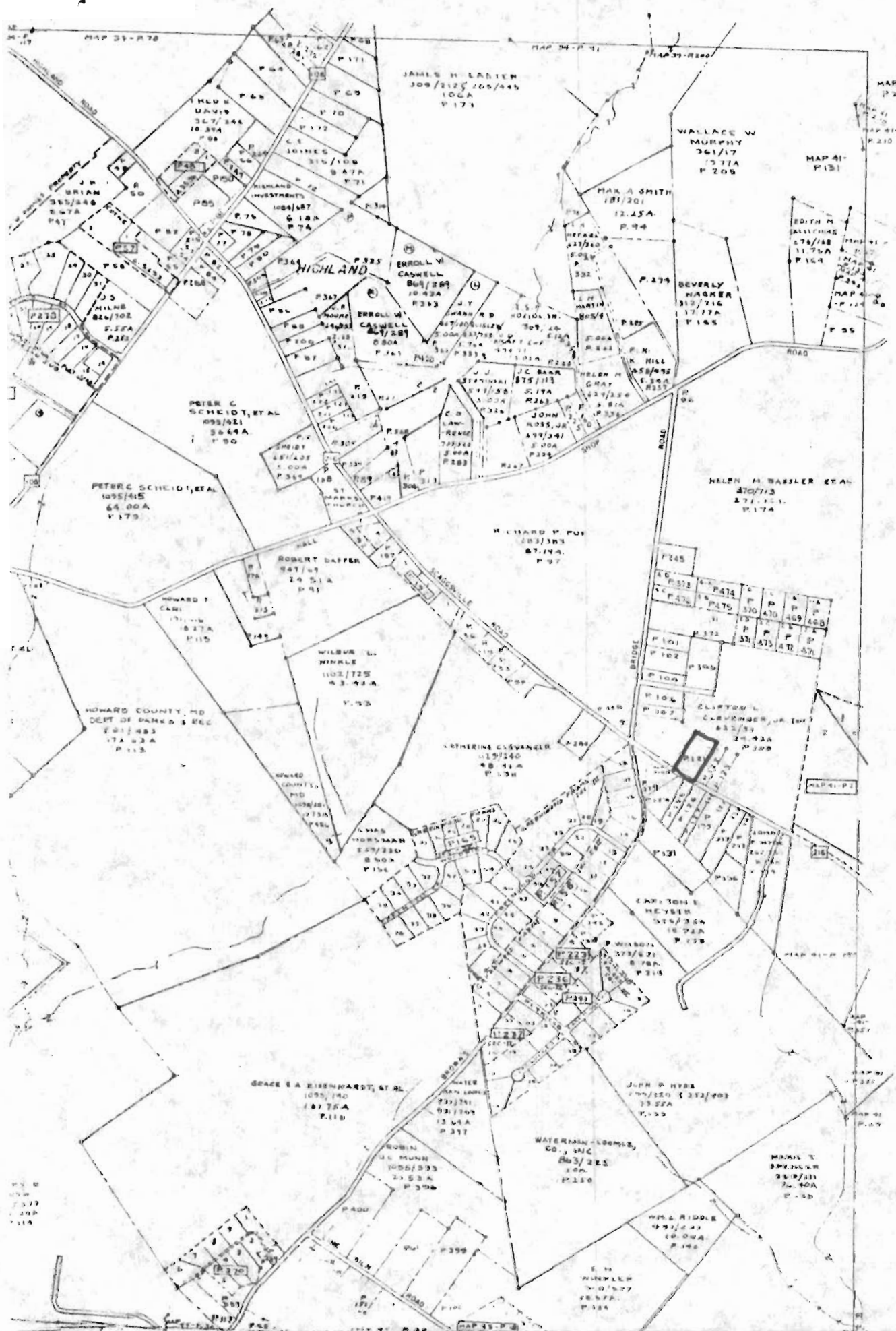

492

489

486 (4)

483



114
115
116
117
118

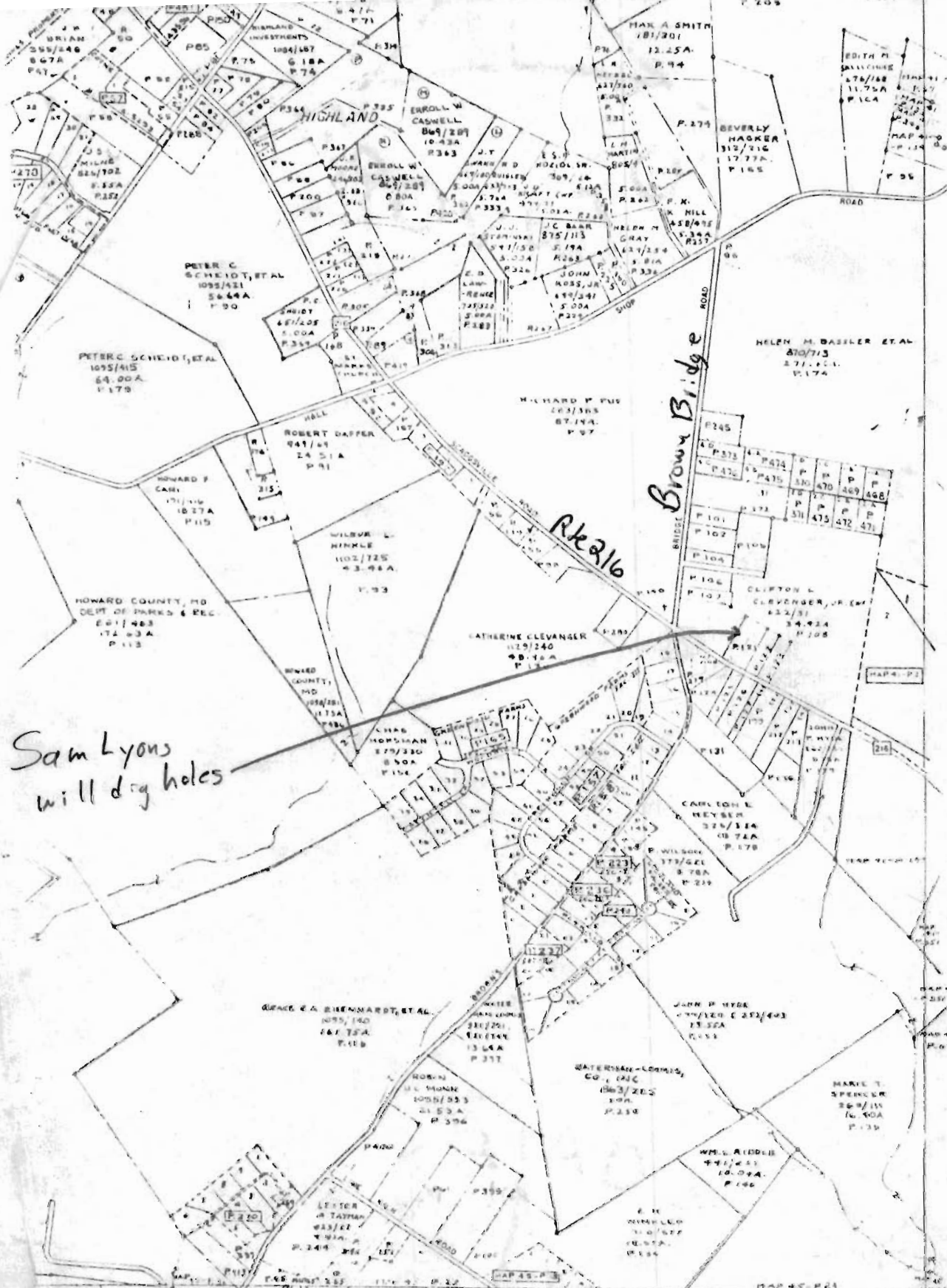

*Sam Lyons
will dig holes*

489

486 (41)

483

480



PROPERTY LINE
 SUB-DIVISION BOUNDARY
 CONTIGUOUS OWNERSHIP
 PARCEL NUMBER - P 349 (ASSIGNED TO IDENTIFY AND WORK
 QUANTITIES MUST BE PREFIXED
 BY MAP NUMBER)

SCALE: 1" = 600'

RBW LAST P. NO. 2/5/74
 248211

QUADRANTS A D S

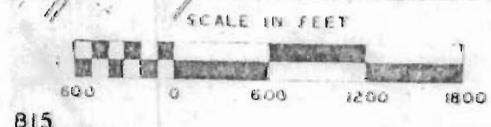

MAP NO.
40

HOWARD COUNTY, MARYLAND

800-480

APPLICATION

SEWAGE DISPOSAL TESTING

STATE OF MARYLAND - DEPARTMENT OF HEALTH AND MENTAL HYGIENE

HOWARD COUNTY HEALTH DEPARTMENT
ENVIRONMENTAL HEALTH SERVICES
P. O. BOX 476 ELLICOTT CITY, MARYLAND 21043
TELEPHONE: 992-2330

A 33261

P _____

DISTRICT 5th

DATE 10/25/83

TO: THE COUNTY HEALTH OFFICER
ELLICOTT CITY, MARYLAND

I, HEREBY, APPLY FOR THE NECESSARY TEST IN ORDER TO CONSTRUCT (OR RECONSTRUCT) A SEWAGE DISPOSAL SYSTEM.

PROPERTY OWNER William W. Kolpack & Mary M. Kolpack

ADDRESS (Donald R. Reuver Jr.) PHONE _____
% Rhett Realty 465-4920

PROPERTY LOCATION:

SUBDIVISION _____ LOT NO. _____

ROAD AND DESCRIPTION tax map 40, grid 18, parcel 121

500' east of Brown Bridge Rd on north side of Md. Rte 216

SIZE OF LOT 2 acres TYPE BLDG. S.F.D.
(NUMBER OF BEDROOMS)

THE SYSTEM INSTALLED UNDER THIS APPLICATION IS ACCEPTABLE ONLY UNTIL PUBLIC FACILITIES BECOME AVAILABLE. I FULLY UNDERSTAND THE FEE CONNECTED WITH THE FILING OF THIS PERC TEST APPLICATION IS NON-REFUNDABLE UNDER ANY CIRCUMSTANCES. I ALSO AGREE TO COMPLY WITH ALL M.O.S.H.A. REQUIREMENTS IN TESTING THIS LOT.

X [Signature] for Donald R. Reuver Jr.
(SIGNATURE OF APPLICANT)

APPROVED BY _____ FOR _____ DATE _____

REJECTED BY _____ FOR _____ DATE _____

HOLD PENDING FURTHER TESTS _____ DATE _____

REASONS FOR REJECTION OR HOLDING _____

THIS IS NOT A PERMIT