

242-2622
Approved for 3-BR

20 MAR. 79

P 28981

(GLK)

A 25950

PERMIT

SEWAGE DISPOSAL SYSTEM

MARYLAND STATE DEPARTMENT OF HEALTH*

HOWARD COUNTY

05-381363

ELLICOTT CITY

DISTRICT 5th

2455

DATE 10/4/78

INDEXED

Howard Sadler

IS PERMITTED TO INSTALL X ALTER

ADDRESS

PHONE 242-2622

SUBDIVISION

ROAD

11787 Route 216
12920 Bysiele Drive

LOT

PROPERTY OWNER

Robert Dawson

774-2664

(disconnected)

ADDRESS

Builder

953-3032

Edwards

Tony NARR

SPECIFICATIONS

3 bedrooms - 1000 gal. tank, 4 bedrooms - 1250 gal. tank

SEPTIC TANK CAPACITY _____ GALLONS

DRAIN FIELD _____ DEPTH _____ FEET, BOTTOM AREA _____ SQ. FT.

DEEP TRENCH _____ DEPTH _____ FEET, BOTTOM AREA _____ SQ. FT.

SEEPAGE PITS _____ ABSORBENT SIDE-WALL AREA 140 SQ. FT. per bedroom below first 5 ft. of original soil.

INLET PIPE 4 FT. BELOW ORIGINAL GRADE. MAXIMUM DEPTH 12 FT. BELOW ORIGINAL GRADE

EFFECTIVE DEPTH AT _____ FT. BELOW ORIGINAL GRADE.

LOCATE DISPOSAL AREA _____ FT. FROM _____ LOT LINE AND _____ FT. FROM _____ LOT LINE AS SEEN WHEN FACING LOT FROM

Location - per engineer's plat - 48 ft. off left property line, and 113 ft. from front property line when facing lot from Route 216 (Perc hole 1&2)

PLANS APPROVED BY C.B. Streaker

DATE 9/22/77

COVER NO WORK UNTIL INSPECTED AND APPROVED.

NEITHER THE HOWARD COUNTY COUNCIL NOR THE HEALTH DEPARTMENT IS RESPONSIBLE FOR THE SUCCESSFUL OPERATION OF ANY SYSTEM.

NOTE: IF TRENCH IS USED CALL FOR INSPECTION BEFORE PLACING GRAVEL IN TRENCH.

NOTE: NO DRY WELL SHALL EXCEED 15 FOOT IN DIAMETER.

NOTE: ALL PIPE FROM HOUSE TO DISPOSAL AREA MUST BE CAST IRON.

PERMIT VOID AFTER THREE YEARS.

NOTE: INSTALL STAND PIPE ON SEPTIC TANK AND DRY WELL. STAND PIPES MUST BE 6 INCHES IN DIAMETER. CAST IRON, CONCRETE OR TERRA COTTA ACCEPTED.

*INSTALLER IS RESPONSIBLE FOR OBTAINING FINAL APPROVAL ON THIS PERMIT.

BLDG. PERMIT SIGNED AND RETURNED 10/4/78
Serial # 50794- PTH

A 25950

110
 x 3
 420
 40
 x 2
 560

 713 x 4

 560
 406
 154
 22
 7154

 58
 x 7
 406

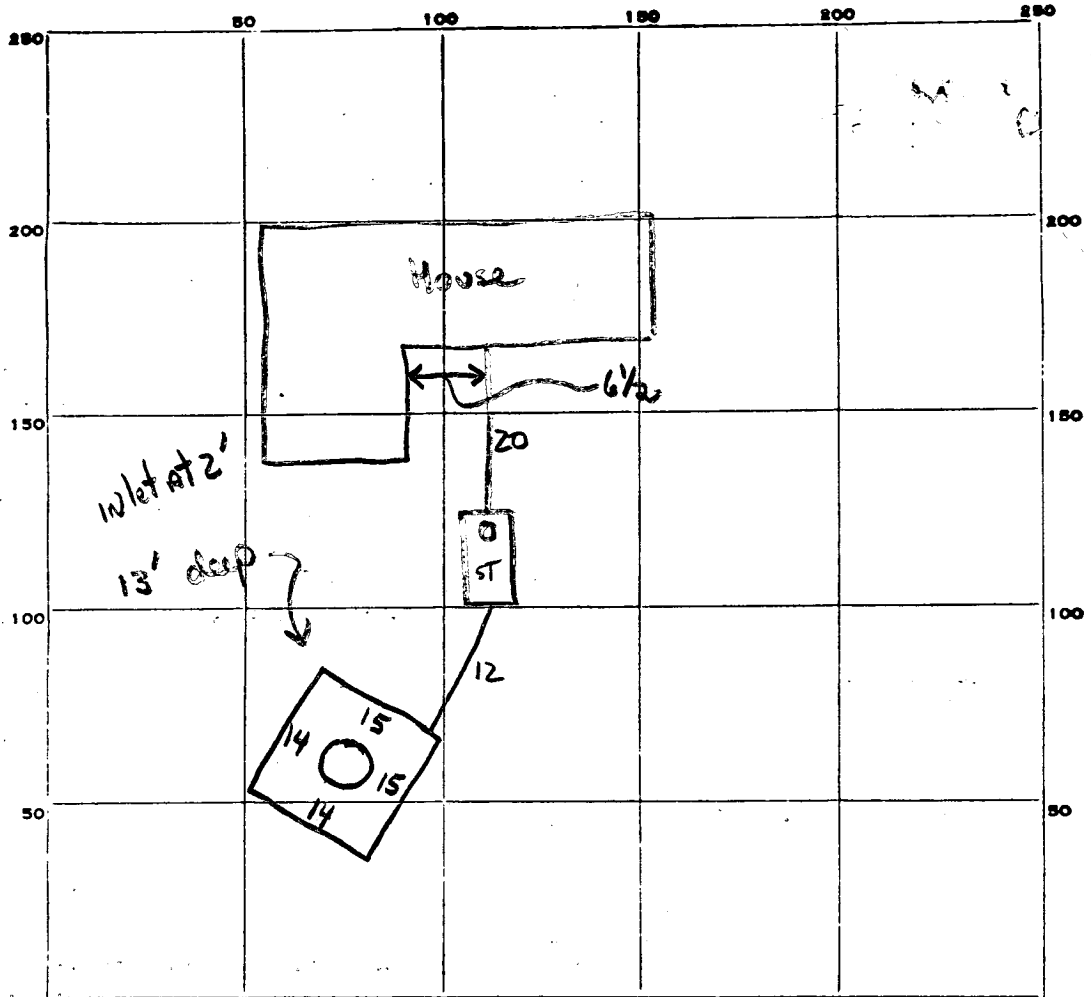

INDICATE NORTH. - NAME ADJOINING ROADWAY AS BASE LINE.

RT 216

PERMIT CARD None Seen
 SEPTIC TANK, LEVEL Rectangular 1000 gal CLEANOUTS

ST	DW
<input checked="" type="checkbox"/>	<input checked="" type="checkbox"/>

CAST IRON
 DISTRIBUTION BOX, LEVEL Na
 TILE FIELD, DEPTH _____ FT. TRENCH WIDTH _____ FT.
 GRAVEL DEPTH _____ IN. TOTAL LENGTH _____ FT.
 NUMBER OF TRENCHES _____ TOTAL BOTTOM AREA _____
 SEEPAGE PITS, perimeter INSIDE DIAMETER 58 FT. DEPTH BELOW INLET 7 FT. ±406
 ABSORBENT AREA _____ SQ. FT.

Builder says 3BR

REMARKS 28 Dec 78 - Bldg. Permits indicates 4 BR dwelling. Short on area by 154 ft²; Effective depth begins at 5'. Call for next inspection when trench is excavated. Trench will be 25' long, 2' wide, 12' deep & be directed toward right prop line AS seen from road. (GLK)
28 Dec 78 - Hold for supervision 3BR system for 4BR house. (GLK) 29 Dec 78 - Talked to Sadler who stated that dwelling has 3BR. (GLK) See attached sheet. (GLK)

DATE SYSTEM APPROVED _____ INSPECTOR _____

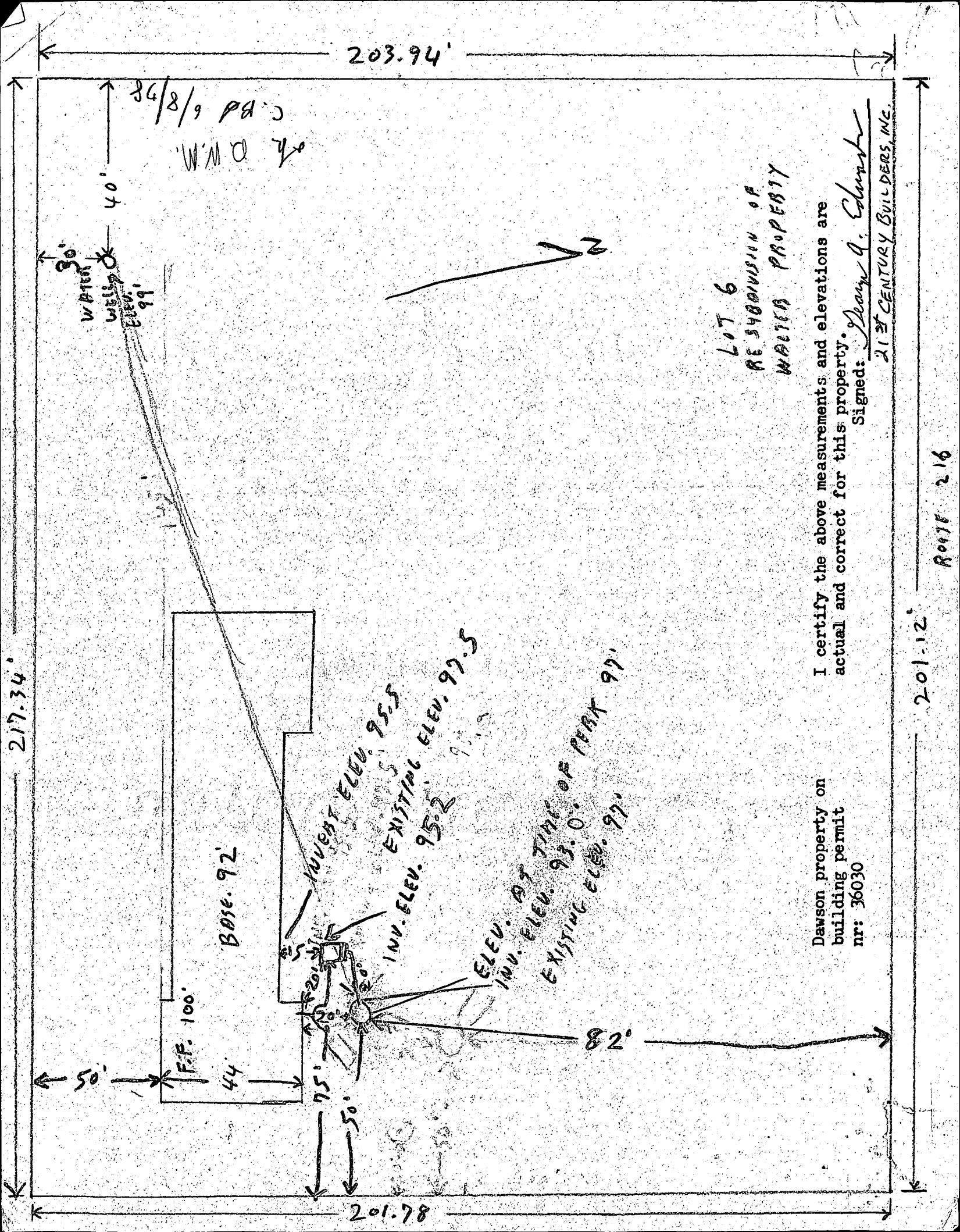

203.94'

34/8/9 P.B.
W.M. 2/2

WATER
WELL
Elev. 99'

LOT 6
RE SUBDIVISION OF
WALTERA PROPERTY

I certify the above measurements and elevations are actual and correct for this property.

Signed: *Deann A. Edwards*
21ST CENTURY BUILDERS, INC.

Dawson property on building permit nr: 36030

201-12'

ROUTE 216

217.34'

201.78'

BASE. 92

F.F. 100'

INV. ELEV. 95.5

EXISTING ELEV. 97.5

INV. ELEV. 95.2

ELEV. AT TIME OF PERM. 97'

INV. ELEV. 93.0

EXISTING ELEV. 97'

82°

50'

44'

75'

50'

LANDTECH ASSOCIATES INC.

4206 EDMONSTON ROAD BLADENBURG, MARYLAND 20710

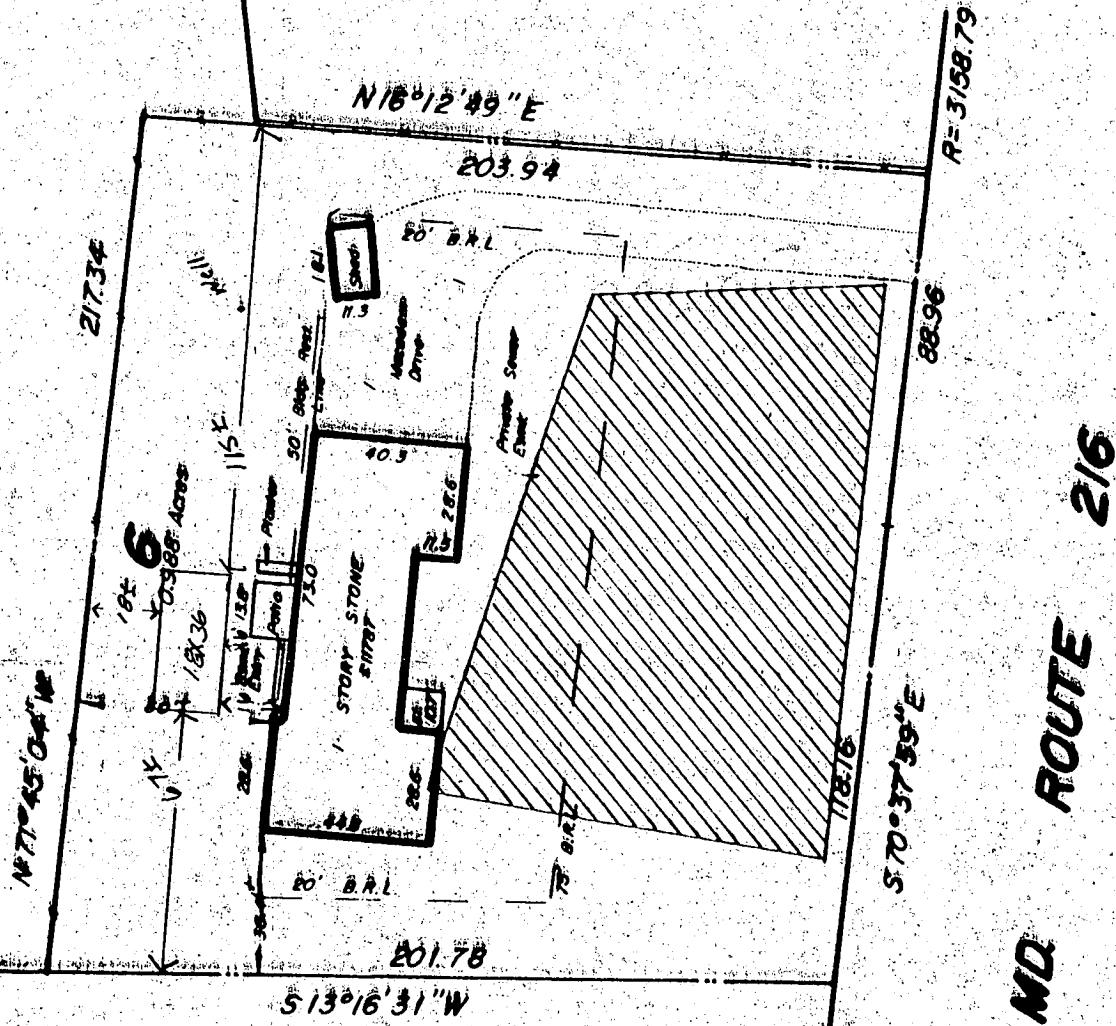
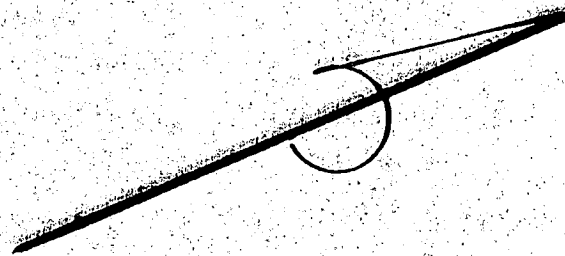

10/4/93
 5027107 OK TO SIGN
 BP 50794



PLAT OF ROUTE 216	LOT: 6	BLOCK:
WALTER PLAT INTY, MARYLAND	PLAT BOOK:	PLAT NO: 3800
	DATE: 8 10 83	SCALE: 1" = 50'
	CASE NO:	FILE NO: 5 B3038

NOTATION: I HEREBY CERTIFY THAT THE POSITION OF ALL THE EXISTING ENCROACHMENTS ON THE ABOVE DESCRIBED PROPERTY HAS BEEN CAREFULLY ESTABLISHED BY A TRADIT TAP SURVEY AND THAT UNLESS OTHERWISE SHOWN THERE ARE NO ENCROACHMENTS. THIS IS NOT A PROPERTY LINE SURVEY AND SHOULD NOT BE USED AS SUCH.