



# Building Permit Application

Howard County Maryland  
Department of Inspections, Licenses and Permits  
3430 Court House Drive  
Permits: 410-313-2455  
www.howardcountymd.gov

Date Received: \_\_\_\_\_

Permit No.: \_\_\_\_\_

Building Address: 2783 Florence Rd  
City: Woodbine State: MD Zip Code: 21797  
Suite/Apt. # \_\_\_\_\_ SDP/WP/BA #: \_\_\_\_\_  
Census Tract: \_\_\_\_\_ Subdivision: \_\_\_\_\_  
Section: \_\_\_\_\_ Area: \_\_\_\_\_ Lot: \_\_\_\_\_  
Tax Map: \_\_\_\_\_ Parcel: \_\_\_\_\_ Grid: \_\_\_\_\_  
Zoning: \_\_\_\_\_ Map Coordinates: \_\_\_\_\_ Lot Size: \_\_\_\_\_

Existing Use: Unfinished Basement  
Proposed Use: \_\_\_\_\_  
Estimated Construction Cost: \$ \_\_\_\_\_  
Description of Work: Finish Basement

Occupant/Tenant Name: \_\_\_\_\_  
Was tenant space previously occupied?  Yes  No  
Contact Name: \_\_\_\_\_  
Address: \_\_\_\_\_  
City: \_\_\_\_\_ State: \_\_\_\_\_ Zip Code: \_\_\_\_\_  
Phone: \_\_\_\_\_ Fax: \_\_\_\_\_  
Email: \_\_\_\_\_

Property Owner's Name: Tim Roach  
Address: 2783 Florence Rd  
City: Woodbine State: MD Zip Code: 21797  
Phone: (301) 996-0676 Fax: \_\_\_\_\_  
Email: Troach41@hotmail.com

**Applicant's Name & Mailing Address, (If other than stated herein)**  
Applicant's Name: Brian Marquiss  
Address: 13114 Salem Ch Rd  
City: Hagerstown State: MD Zip Code: 21740  
Phone: (301) 667-9981 Fax: \_\_\_\_\_  
Email: Bmarquiss@me.com

Contractor Company: EKC Renovation & Remodeling  
Contact Person: Eric Campbell  
Address: 1550 Dual Highway  
City: Hagerstown State: MD Zip Code: 21740  
License No.: 137277  
Phone: (240) 818-5401 Fax: \_\_\_\_\_  
Email: eric@ekcrenovationremodeling.com

Engineer/Architect Company: \_\_\_\_\_  
Responsible Design Prof.: \_\_\_\_\_  
Address: \_\_\_\_\_  
City: \_\_\_\_\_ State: \_\_\_\_\_ Zip Code: \_\_\_\_\_  
Phone: \_\_\_\_\_ Fax: \_\_\_\_\_  
Email: \_\_\_\_\_

Commercial Building Characteristics	Residential Building Characteristics	
Height:	<input type="checkbox"/> SF Dwelling <input type="checkbox"/> SF Townhouse	
No. of stories:	<b>Depth</b>	<b>Width</b>
Gross area, sq. ft./floor:	1 <sup>st</sup> floor:	
	2 <sup>nd</sup> floor:	
Area of construction (sq. ft.):	Basement:	
	<input type="checkbox"/> Finished Basement	
Use group:	<input type="checkbox"/> Unfinished Basement	
	<input type="checkbox"/> Crawl Space	
<b>Construction type:</b>	<input type="checkbox"/> Slab on Grade	
<input type="checkbox"/> Reinforced Concrete	No. of Bedrooms:	
<input type="checkbox"/> Structural Steel	<b>Multi-family Dwelling</b>	
<input type="checkbox"/> Masonry	No. of efficiency units:	
<input type="checkbox"/> Wood Frame	No. of 1 BR units:	
<input type="checkbox"/> State Certified Modular	No. of 2 BR units:	
	No. of 3 BR units:	
	Other Structure:	
	Dimensions:	
<b>&gt; Roadside Tree Project Permit</b>	Footings:	
<input type="checkbox"/> Yes <input type="checkbox"/> No	Roof:	
<b>Roadside Tree Project Permit #</b>	<input type="checkbox"/> State Certified Modular	
	<input type="checkbox"/> Manufactured Home	

Utilities	
Electric:	<input type="checkbox"/> Yes <input type="checkbox"/> No
Gas:	<input type="checkbox"/> Yes <input type="checkbox"/> No
Water Supply	
<input type="checkbox"/> Public	
<input checked="" type="checkbox"/> Private	
Sewage Disposal	
<input type="checkbox"/> Public	
<input checked="" type="checkbox"/> Private	
Heating System	
<input type="checkbox"/> Electric <input type="checkbox"/> Oil	
<input type="checkbox"/> Natural Gas <input type="checkbox"/> Propane Gas	
<input type="checkbox"/> Other:	
Sprinkler System:	
<input type="checkbox"/> Yes <input type="checkbox"/> No	
Grading Permit Number:	
Building Shell Permit Number:	

THE UNDERSIGNED HEREBY CERTIFIES AND AGREES AS FOLLOWS: (1) THAT HE/SHE IS AUTHORIZED TO MAKE THIS APPLICATION; (2) THAT THE INFORMATION IS CORRECT; (3) THAT HE/SHE WILL COMPLY WITH ALL REGULATIONS OF HOWARD COUNTY WHICH ARE APPLICABLE THERETO; (4) THAT HE/SHE WILL PERFORM NO WORK ON THE ABOVE REFERENCED PROPERTY NOT SPECIFICALLY DESCRIBED IN THIS APPLICATION; (5) THAT HE/SHE GRANTS COUNTY OFFICIALS THE RIGHT TO ENTER ONTO THIS PROPERTY FOR THE PURPOSE OF INSPECTING THE WORK PERMITTED AND POSTING NOTICES.

Brian Marquiss  
Applicant's Signature  
Bmarquiss@me.com  
Email Address  
EKC Renovations  
Title/Company

Brian Marquiss  
Print Name  
12/10/19  
Date

Checks Payable to: DIRECTOR OF FINANCE OF HOWARD COUNTY  
\*\*PLEASE WRITE NEATLY & LEGIBLY\*\*  
-FOR OFFICE USE ONLY-

AGENCY	DATE	SIGNATURE OF APPROVAL
State Highways		
Building Officials		
PSZA ( Zoning )		
PSZA ( Engineering )		
Health	<u>12/10/19</u>	<u>Brian Marquiss</u>

Is Sediment Control approval required for issuance?  Yes  No  
 CONTINGENCY CONSTRUCTION START

DPZ SETBACK INFORMATION
Front:
Rear:
Side:
Side St.:
All minimum setbacks met? <input type="checkbox"/> Yes <input type="checkbox"/> No
Is Entrance Permit Required? <input type="checkbox"/> Yes <input type="checkbox"/> No
Historic District? <input type="checkbox"/> Yes <input type="checkbox"/> No
Lot Coverage for New Town Zone:
SDP/Red-line approval date:

Filing Fee	\$
Permit Fee	\$
Tech Fee	\$
Excise Tax	\$
PSFS	\$
Guaranty Fund	\$
Add'l per Fee	\$
Total Fees	\$
Sub- Total Paid	\$
Balance Due	\$
Check	#

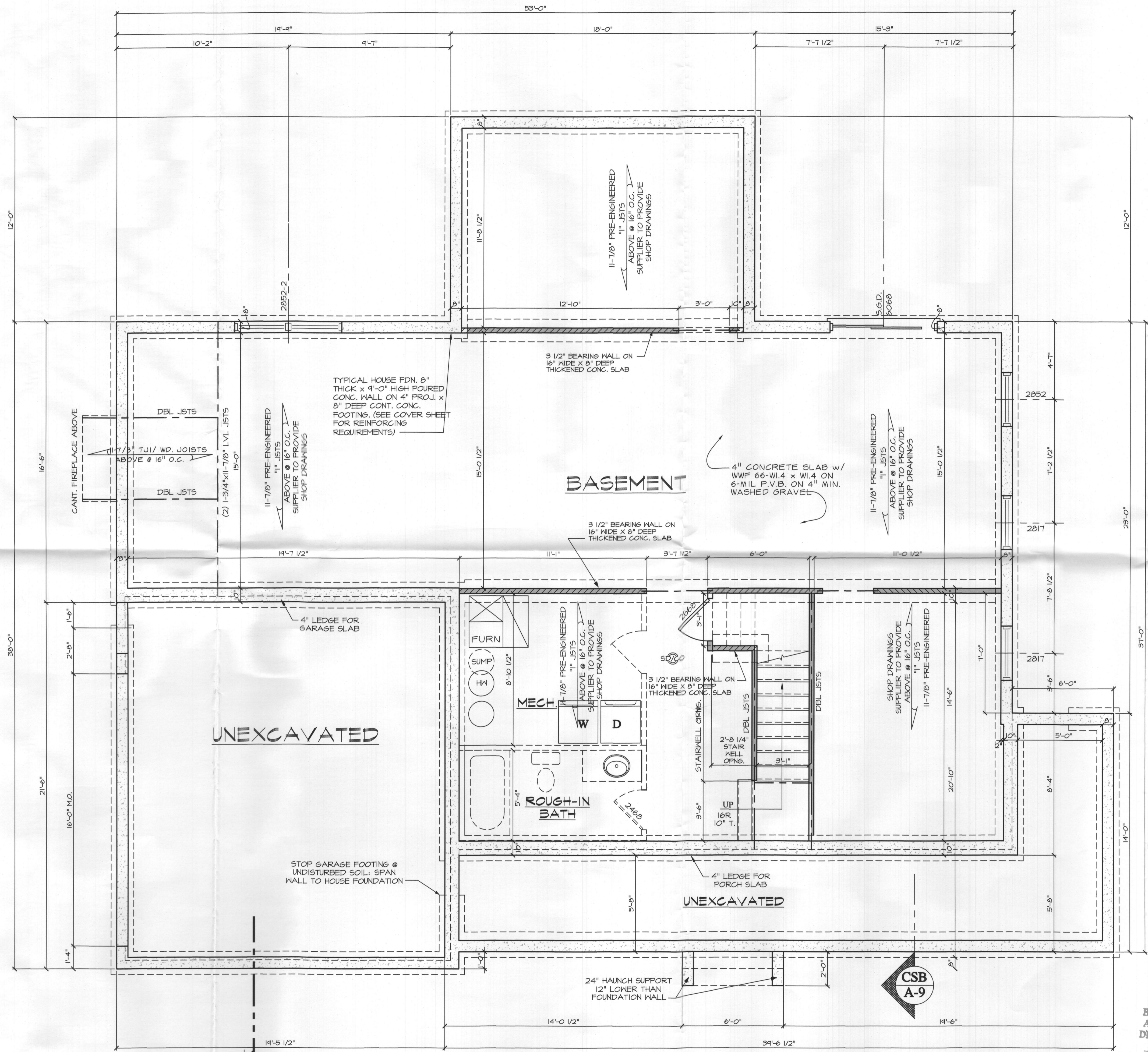

CSA  
A-8

CSB  
A-9

APPROVED  
WALK-THRU BUILDING PERMIT  
RP# [Signature]  
APP. SAN Robert [Signature] DATE: 12/10/19  
DESC. OF WORK: Finish  
Basement as shown

FOUNDATION PLAN  
SCALE: 1/4" = 1'-0"



RESIDENTIAL DESIGN  
332 WEST PATRICK STREET / FREDERICK, MD / 21701  
(V) 301.695.9121 (E) DESIGN@CADDWORKS.NET  
(F) 301.695.4868 (W) WWW.CADDWORKS.NET

Copyright Caddworks, Inc. expressly reserves its common law copyright and all other rights in and to this drawing. No part of this drawing may be reproduced, changed or copied in any form or manner whatsoever, nor are they to be assigned to any third party, without first obtaining the expressed written permission and consent of Caddworks, Inc.

SUBMITTALS

ISSUE DATE	DRWN BY	REMARKS
2-12-16	DYK	PRELIM. PLANS
2-16-16	DYK	REVISED PRELIMINARY

FOUNDATION PLAN

CUMBERLAND DEVELOPMENT  
CUSTOM HOMES

NEW HOME FOR :

THE ROACH FAMILY  
HOWARD COUNTY, MD

SHEET NO.  
A-1

PROJ. NO.: 1008-35