



# Building Permit Application

Howard County Maryland  
Department of Inspections, Licenses and Permits  
3430 Court House Drive  
Permits: 410-313-2455  
www.howardcountymd.gov

Date Received: \_\_\_\_\_

*Heath*

Permit No.: B19004238

Building Address: 12296 Carroll Mill Rd  
 City: Ellicott City State: MD Zip Code: 21042  
 Suite/Apt. # \_\_\_\_\_ SDP/WP/BA #: \_\_\_\_\_  
 Census Tract: \_\_\_\_\_ Subdivision: THE Dogwoods  
 Section: \_\_\_\_\_ Area: \_\_\_\_\_ Lot: 1  
 Tax Map: 22 Parcel: 22 Grid: C6  
 Zoning: \_\_\_\_\_ Map Coordinates: \_\_\_\_\_ Lot Size: 12.16(A)

Property Owner's Name: William Cole  
 Address: 12296 Carroll Mill Rd  
 City: Ellicott City State: MD Zip Code: 21042  
 Phone: 410-531-3609 Fax: \_\_\_\_\_  
 Email: \_\_\_\_\_

Applicant's Name & Mailing Address, (if other than stated herein)  
 Applicant's Name: APPLIED & APPROVED PERMITS  
 Address: PO BOX 310  
 City: PERRY HALL State: MD Zip Code: 21128  
 Phone: 443-610-7514 Fax: \_\_\_\_\_  
 Email: \_\_\_\_\_

Contractor Company: THE DECK & FENCE COMPANY  
 Contact Person: RICHARD DAVID  
 Address: 408 HEADQUARTERS DRIVE #1  
 City: MILLERSVILLE State: MD Zip Code: 21108  
 License No.: 125136  
 Phone: 410-846-5210 Fax: \_\_\_\_\_  
 Email: \_\_\_\_\_

Engineer/Architect Company: \_\_\_\_\_ CONTRACTOR  
 Responsible Design Prof: \_\_\_\_\_  
 Address: \_\_\_\_\_  
 City: DEC 11 2019 Zip Code: \_\_\_\_\_  
 Phone: \_\_\_\_\_ Fax: \_\_\_\_\_  
 Email: \_\_\_\_\_

Existing Use: SFD  
 Proposed Use: SFD w/ open DECK  
 Estimated Construction Cost: \$ 14,000  
 Description of Work: \_\_\_\_\_  
Const 10x24 open DECK w/ STAIR TO grade,  
Using vinyl Rail  
 Occupant/Tenant Name: \_\_\_\_\_ OWNER  
 Was tenant space previously occupied?  Yes  No  
 Contact Name: \_\_\_\_\_  
 Address: \_\_\_\_\_  
 City: \_\_\_\_\_ State: \_\_\_\_\_ Zip Code: \_\_\_\_\_  
 Phone: \_\_\_\_\_ Fax: \_\_\_\_\_  
 Email: \_\_\_\_\_

Commercial Building Characteristics	Residential Building Characteristics	
Height:	<input checked="" type="checkbox"/> SF Dwelling <input type="checkbox"/> SF Townhouse	
No. of stories:	<u>Depth</u>	<u>Width</u>
Gross area, sq. ft./floor:	1 <sup>st</sup> floor:	
	2 <sup>nd</sup> floor:	
Area of construction (sq. ft.):	Basement:	
	<input type="checkbox"/> Finished Basement	
Use group:	<input type="checkbox"/> Unfinished Basement	
	<input type="checkbox"/> Crawl Space	
<u>Construction type:</u>	<input type="checkbox"/> Slab on Grade	
<input type="checkbox"/> Reinforced Concrete	No. of Bedrooms:	
<input type="checkbox"/> Structural Steel	<u>Multi-family Dwelling</u>	
<input type="checkbox"/> Masonry	No. of efficiency units:	
<input type="checkbox"/> Wood Frame	No. of 1 BR units:	
<input type="checkbox"/> State Certified Modular	No. of 2 BR units:	
	No. of 3 BR units:	
	Other Structure:	
	Dimensions:	
<input checked="" type="checkbox"/> <u>Roadside Tree Project Permit</u>	Footings:	
<input type="checkbox"/> Yes <input checked="" type="checkbox"/> No	Roof:	
<u>Roadside Tree Project Permit #</u>	<input type="checkbox"/> State Certified Modular	
	<input type="checkbox"/> Manufactured Home	

Utilities	
Electric:	<input type="checkbox"/> Yes <input checked="" type="checkbox"/> No
Gas:	<input type="checkbox"/> Yes <input checked="" type="checkbox"/> No
Water Supply	
<input checked="" type="checkbox"/> Public	
<input type="checkbox"/> Private	
Sewage Disposal	
<input checked="" type="checkbox"/> Public	
<input type="checkbox"/> Private	
Heating System	
<input type="checkbox"/> Electric	<input type="checkbox"/> Oil
<input type="checkbox"/> Natural Gas	<input type="checkbox"/> Propane Gas
<input type="checkbox"/> Other:	
Sprinkler System:	
<input type="checkbox"/> Yes	<input checked="" type="checkbox"/> No
Grading Permit Number:	
Building Shell Permit Number:	

THE UNDERSIGNED HEREBY CERTIFIES AND AGREES AS FOLLOWS: (1) THAT HE/SHE IS AUTHORIZED TO MAKE THIS APPLICATION, (2) THAT THE INFORMATION IS CORRECT; (3) THAT HE/SHE WILL COMPLY WITH ALL REGULATIONS OF HOWARD COUNTY WHICH ARE APPLICABLE THERETO; (4) THAT HE/SHE WILL PERFORM NO WORK ON THE ABOVE REFERENCED PROPERTY NOT SPECIFICALLY DESCRIBED IN THIS APPLICATION; (5) THAT HE/SHE GRANTS COUNTY OFFICIALS THE RIGHT TO ENTER ONTO THIS PROPERTY FOR THE PURPOSE OF INSPECTING THE WORK PERMITTED AND POSTING NOTICES

Michelle Clancy  
 Applicant's Signature  
 MICHELLE@APPLIEDANDAPPROVED.COM  
 Email Address  
 PERMITS  
 Title/Company

MICHELLE CLANCY  
 Print Name  
12/9/19  
 Date

Checks Payable to: DIRECTOR OF FINANCE OF HOWARD COUNTY  
 \*\*PLEASE WRITE NEATLY & LEGIBLY\*\*  
 -FOR OFFICE USE ONLY-

AGENCY	DATE	SIGNATURE OF APPROVAL
State Highways		
Building Officials		
PSZA ( Zoning )		
PSZA ( Engineering )		
Health	<u>12/9/19</u>	<u>Bernard</u>

Is Sediment Control approval required for issuance?  Yes  No  
 CONTINGENCY CONSTRUCTION START

DPZ SETBACK INFORMATION
Front:
Rear:
Side:
Side St.:
All minimum setbacks met? <input type="checkbox"/> Yes <input type="checkbox"/> No
Is Entrance Permit Required? <input type="checkbox"/> Yes <input type="checkbox"/> No
Historic District? <input type="checkbox"/> Yes <input type="checkbox"/> No
Lot Coverage for New Town Zone:
SDP/Red-line approval date:

Filing Fee	\$ <u>55</u>
Permit Fee	\$
Tech Fee	\$
Excise Tax	\$
PSFS	\$
Guaranty Fund	\$
Add'l per Fee	\$
Total Fees	\$
Sub- Total Paid	\$
Balance Due	\$
Check	# <u>7436</u>

Distribution of Copies: White: Building Officials Green: PSZA,Zoning Yellow: PSZA,Engineering Pink: Health Gold: SHA

Property known as:  
 12296 CARROLL MILL RD.  
 PARCEL "THE DOGWOODS"  
 3<sup>RD</sup> ELECTION DISTRICT  
 HOWARD COUNTY, MD.  
 DEED: 907/531

7/23/81  
 TALKED TO  
 JEFFREY CALE  
 SON OF  
 WILLIAM  
 CALE  
 SEE OTHER SIDE

JT REITER  
 12302  
 CARROLL  
 MILL RD  
 IS ABOUT  
 250 FT  
 FROM PROPOSED  
 HORSE SHELTER

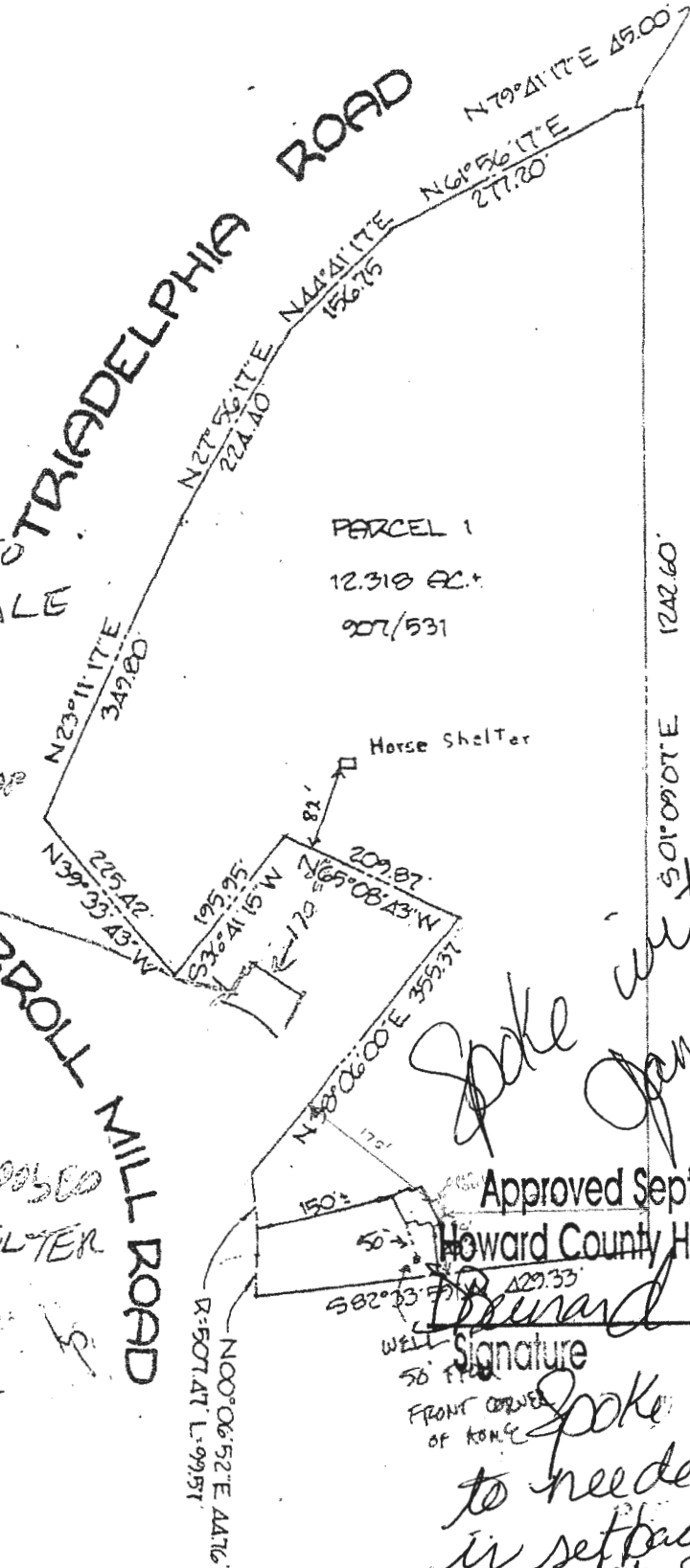

10/5/81  
 10 day period expired  
 Sketch O.K. for home  
 J.S.

*Spoke with Gene Rall*

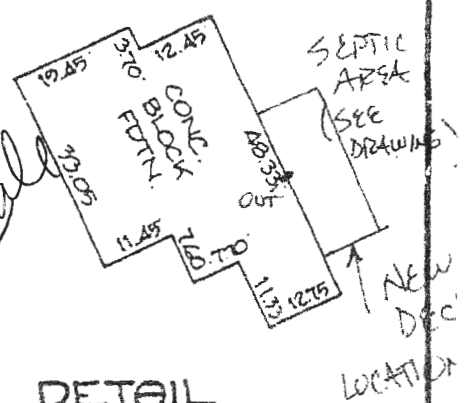

Approved Septic System Plan  
 Howard County Health Department

*Edward* 12-20-19  
 Signature Date

*Spoke with Contractor*  
 to needed to remain  
 in setbacks for deck and  
 watch septic lines  
 SCALE: 1" = 200'