

COMPLETE THIS FORM WHEN DROPPING OFF ANY CORRESPONDENCE AND/OR PLANS TO THE HOWARD COUNTY DEPARTMENT OF INSPECTIONS, LICENSES AND PERMITS COUNTER:

Date: 03-21-2019
To: DED
From: Kristy Pierce (301) 421-4024
Subject: Project name Crawford Subdivision
Project site address 13845 Mill Creek Ct
Permit # B18003849 SDP # n/a
Other information pertinent to this project

- Checkboxes for attachments: Letter of response to address plan review comment letter, Revised plans and/or revised details, Letter Summarizing Changes, Energy conservation calculations, Copies of Health Department Request, DPZ/ DED Request, Applicant's Request, Two sets of single family dwelling model plans, Other Final grade cent. DW # 1 relocation

Contact Person Information: (Required)

Kristy Pierce
Please Print Name
Telephone No: 301-421-4024
E-Mail Address: kpierce@glwpa.com

PLEASE ASSURE ALL DOCUMENTS AND/OR REVISIONS ARE APPROPRIATELY SIGNED AND SEALED, IF NECESSARY, BY A LICENSED ARCHITECT OR ENGINEER. PLEASE BE ADVISED THAT INSUFFICIENT INFORMATION MAY RESULT IN THE DELAY OF REVIEW BY THE PLANS EXAMINER. THE DEPARTMENT OF INSPECTIONS, LICENSES AND PERMITS WILL CONTACT YOU IF THERE IS A PROBLEM. IN ADDITION, ONCE THE BUILDING PERMIT IS APPROVED BY THE PLAN REVIEW DIVISION AND ALL OTHER REQUIRED SIGNATORY AGENCIES, AND THE BUILDING PERMIT IS READY FOR ISSUANCE, THE PERMIT DIVISION WILL NOTIFY THE APPROPRIATE CONTACT PERSON FOR PERMIT PICK UP. ALL PERMIT STATUS INQUIRIES SHALL BE DIRECTED TO THE PERMIT DIVISION AT 410-313-2455. CODE RELATED QUESTIONS AND PLAN REVIEW INQUIRIES SHALL BE DIRECTED TO THE PLAN REVIEW DIVISION AT 410-313-2436. PLEASE ALLOW A MINIMUM OF FIVE WORKING DAYS FOR ANY PLAN SUBMITTALS TO BE REVIEWED. THANK YOU.

RECEIVED
MAR 20 2019
LICENSES & PERMITS DIVISION

Received by [Signature]

Invoice # 568756
Paid
ck # 15498
Amendment

THE EXISTING WELLS SHOWN ON THIS PLAN HAVE BEEN FIELD LOCATED BY G.L.W. (PROFESSIONAL LAND SURVEYORS) AND IS ACCURATELY SHOWN ON THIS PLAN.

12" D/W CULVERT, 20 L.F.  
(per Ho.Co. Det. R-6:06)  
INV IN = 440.2±  
INV OUT = 439.3±

DRYWELL (M-5) SIZE CHART		
DRYWELL No.	LENGTH x WIDTH	DEPTH OF STONE
1	8'x8'	5'
2	6'x6'	5'
3	7'x7'	5'
4	7'x7'	5'
5	5'x9.8'	5'

FOR CONSTRUCTION DETAILS OF DRYWELL(S) SEE F-17-016, SHEET 33.

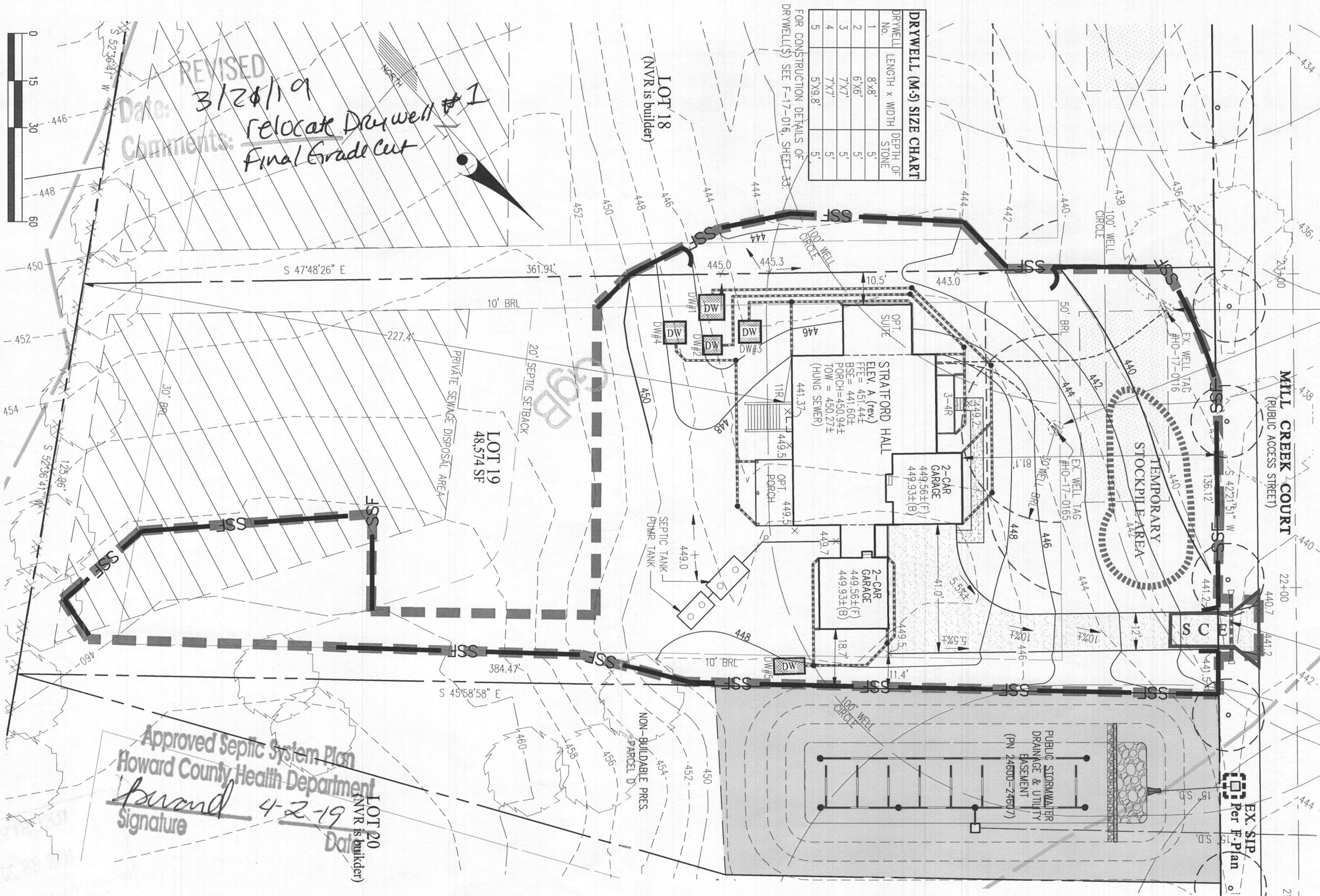

REVISED  
Date: 3/28/19  
Comments: Relocate Drywell #1  
Final Grade Cut

GRAPHIC SCALE

NOTE: THE FRONT DOOR FOR LOT 19 FACES WEST.

Approved Septic System Plan  
Howard County Health Department  
Signature: [Signature] 4-2-19  
Date: [Date]  
(NVR is builder)

**GLW**  
PLANNING | ENGINEERING | SURVEYING

L:\CAD\DRAWINGS\17071\PLANS BY GAW\LOT PLANS\LOT 19\17071.MC.LOT 19.PLOT PLAN.dwg

**BUILDING PERMIT PLOT PLAN**

PREPARED FOR:  
NVR INC.  
9720 PATUXENTS WOODS DRIVE  
COLUMBIA, MD 21045  
PH: 410-379-5956

DES. \_\_\_\_\_  
DRN. \_\_\_\_\_  
CHK. \_\_\_\_\_

CRAWFORD SUBDIVISION  
LOT 19 (13845 MILL CREEK CT.)  
Plat No. 24600-24607

G. L. W. No. 17071  
ZONING RR-DEO  
TAX MAP/GRID 34&39-19&6  
DATE MARCH 2019  
SCALE 1" = 30'  
SHEET 1 OF 1

THE EXISTING WELLS SHOWN ON THIS PLAN HAVE BEEN FIELD LOCATED BY G.L.W. (PROFESSIONAL LAND SURVEYORS) AND IS ACCURATELY SHOWN ON THIS PLAN.

12" D/W CULVERT, 20 L.F. (per Ho.Co. Det. R-6:06)  
 INV IN = 440.2±  
 INV OUT = 439.3±

DRYWELL No.	LENGTH x WIDTH	DEPTH OF STONE
1	8'x8'	5'
2	6'x6'	5'
3	7'x7'	5'
4	7'x7'	5'
5	5'x8.8'	5'

FOR CONSTRUCTION DETAILS OF DRYWELL(S) SEE F-17-016, SHEET 33.

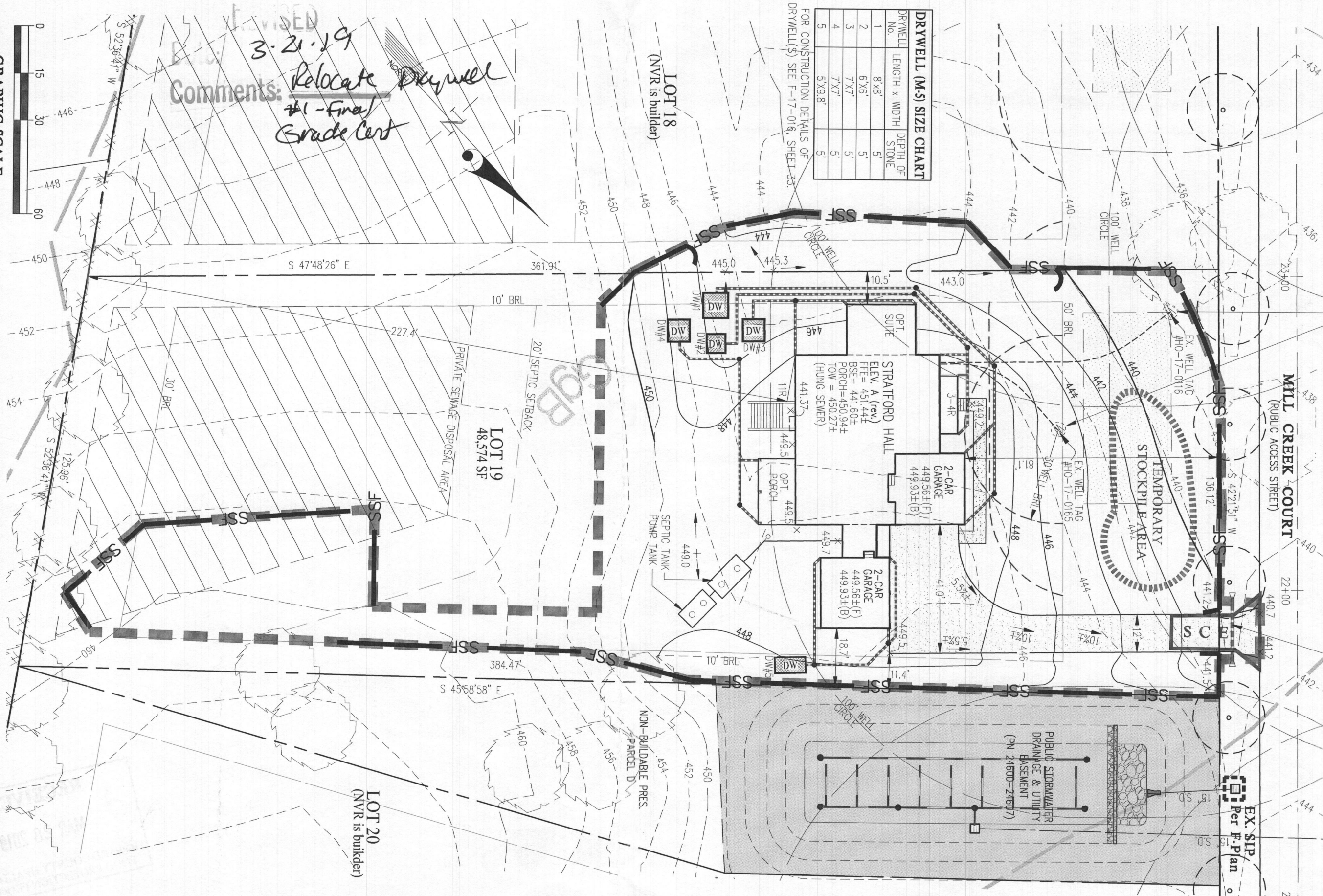

REVISED  
 3.21.19  
 Comments: Relocate Drywell #1 - Final Grade Cert

GRAPHIC SCALE

BUILDING PERMIT PLOT PLAN

NOTE: THE FRONT DOOR FOR LOT 19 FACES WEST.

**GLW**  
 PLANNING | ENGINEERING | SURVEYING

DES.	CHK.
DRN.	

PREPARED FOR:  
 NVR, INC.  
 9720 PATUENTS WOODS DRIVE  
 COLUMBIA, MD 21045  
 PH: 410-379-5956

CRAWFORD SUBDIVISION  
 LOT 19 (13845 MILL CREEK CT.)  
 Plat No. 24600-24607

G. L. W. No.	17071
ZONING	RR-DEO
TAX MAP/GRID	34&39-19&6
DATE	MARCH 2019
SCALE	1" = 30'
SHEET	1 OF 1

THE EXISTING WELLS SHOWN ON THIS PLAN HAVE BEEN FIELD LOCATED BY G.L.W. (PROFESSIONAL LAND SURVEYORS) AND IS ACCURATELY SHOWN ON THIS PLAN.

12" D/W CULVERT, 20 L.F.  
(per Ho.Co. Det. R-6:06)  
INV IN= 440.2±  
INV OUT= 439.3±

DRYWELL (M-5) SIZE CHART		
DRYWELL No.	LENGTH x WIDTH	DEPTH OF STONE
1	8'x8'	5'
2	6'x6'	5'
3	7'x7'	5'
4	7'x7'	5'
5	5'x9.8'	5'

FOR CONSTRUCTION DETAILS OF DRYWELL(S) SEE F-17-016, SHEET 35.

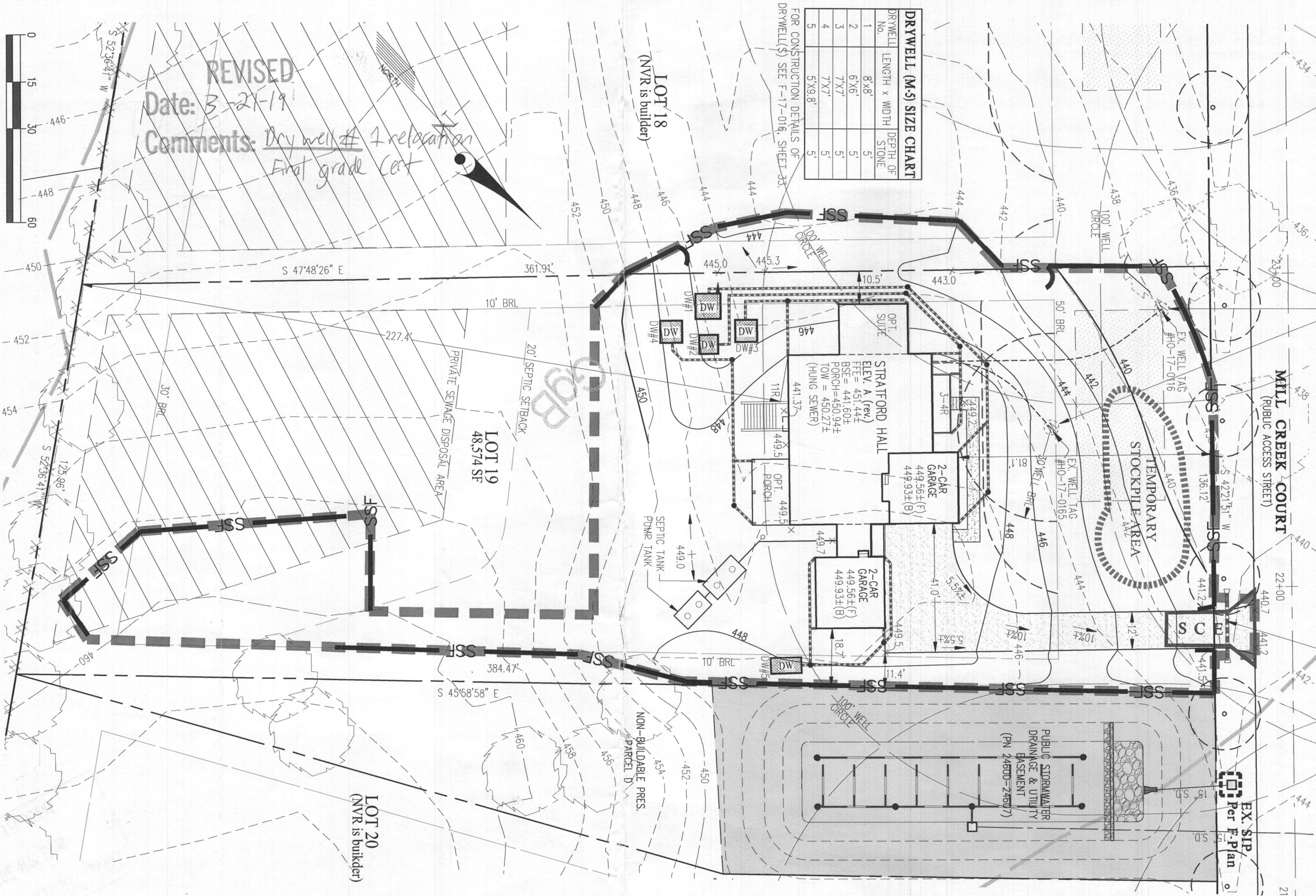

**REVISED**  
Date: 3-21-19  
Comments: Dry well # 7 relocation  
Final grade Cert

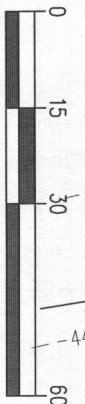

NOTE: THE FRONT DOOR FOR LOT 19 FACES WEST.

**GLW**  
PLANNING | ENGINEERING | SURVEYING

DES.	
DRN.	
CHK.	

PREPARED FOR:  
NVR INC.  
9720 PATUXENTS WOODS DRIVE  
COLUMBIA, MD 21045  
PH: 410-579-5956

CRAWFORD SUBDIVISION  
LOT 19 (13845 MILL CREEK CT.)  
Plan No. 24600-24607

**BUILDING PERMIT PLOT PLAN**

G. L. W. No.	17071
ZONING	RR-DEO
TAX MAP/GRID	34&39-19&6
DATE	MARCH 2019
SCALE	1"=30'
SHEET	1 OF 1