



HEALTH

Building Permit Application

Howard County Maryland
Department of Inspections, Licenses and Permits
3430 Court House Drive
Permits: 410-313-2455
www.howardcountymd.gov

DILP 2018 NOV 15 PM 12:1

Date Received: _____

G14000305

Permit No.: **B18003905**

Building Address: 12340 Point Ridge Drive
 City: Highland State: MD Zip Code: 20777
 Suite/Apt. # _____ SDP/WP/BA #: _____
 Subdivision: Highland Reserve aka Regan Property
 Lot: 3 Tax Map: 34 Parcel: 200

Existing Use: Vacant
 Proposed Use: Single Family Dwelling
 Estimated Construction Cost: \$ 3,500.00
 Description of Work: Install 1000 Gallon Propane Tank; In-Ground
* 1 Tank only

Occupant/Tenant Name: _____
 Was tenant space previously occupied? Yes No
 Contact Name: _____
 Address: _____
 City: _____ State: _____ Zip Code: _____
 Phone: _____ Fax: _____
 Email: _____

Property Owner's Name: MB Highland Reserve
 Address: 1686 E. Gude Drive
 City: Rockville State: MD Zip Code: 20850
 Phone: 301-762-9511 Fax: 301-610-9564
 Email: MQuint@mitchellbest.com

Applicant's Name & Mailing Address, (If other than stated herein)
 Applicant's Name: Marc Quint - MB Highland Reserve LLC
 Address: 1686 E. Gude Drive
 City: Rockville State: MD Zip Code: 20850
 Phone: 301-762-9511 Fax: 301-610-9564
 Email: MQuint@mitchellbest.com

Contractor Company: National Propane Buyers Co-op
 Contact Person: David Jaray
 Address: 22318 Clarksburg Rd.
 City: Boyd State: MD Zip Code: 20841
 License No.: 67631
 Phone: 301-515-0098 Fax: _____
 Email: NPBC@NPBCgas.net

Engineer/Architect Company: _____
 Responsible Design Prof.: _____
 Address: _____
 City: _____ State: _____ Zip Code: _____
 Phone: _____ Fax: _____
 Email: _____

Commercial Building Characteristics	Residential Building Characteristics	
Height:	<input checked="" type="checkbox"/> SF Dwelling <input type="checkbox"/> SF Townhouse	
No. of stories:	<u>Depth</u>	<u>Width</u>
Gross area, sq. ft./floor:	1 st floor: <u>58'</u>	<u>76'</u>
	2 nd floor: <u>58'</u>	<u>76'</u>
Area of construction (sq. ft.):	Basement: <u>58'</u>	<u>76'</u>
	<input checked="" type="checkbox"/> Finished Basement	
Use group:	<input type="checkbox"/> Unfinished Basement	
	<input type="checkbox"/> Crawl Space	
Construction type:	<input type="checkbox"/> Slab on Grade	
<input type="checkbox"/> Reinforced Concrete	No. of Bedrooms: <u>4</u>	
<input type="checkbox"/> Structural Steel	Multi-family Dwelling	
<input type="checkbox"/> Masonry	No. of efficiency units:	
<input type="checkbox"/> Wood Frame	No. of 1 BR units:	
<input type="checkbox"/> State Certified Modular	No. of 2 BR units:	
	No. of 3 BR units:	
	Other Structure:	
	Dimensions:	
<input checked="" type="checkbox"/> Roadside Tree Project Permit	Footings:	
<input type="checkbox"/> Yes <input checked="" type="checkbox"/> No	Roof:	
Roadside Tree Project Permit #	<input type="checkbox"/> State Certified Modular	
	<input type="checkbox"/> Manufactured Home	

Utilities	
Electric:	<input checked="" type="checkbox"/> Yes <input type="checkbox"/> No
Gas:	<input checked="" type="checkbox"/> Yes <input type="checkbox"/> No
Water Supply	
<input type="checkbox"/> Public	
<input checked="" type="checkbox"/> Private	
Sewage Disposal	
<input type="checkbox"/> Public	
<input checked="" type="checkbox"/> Private	
Heating System	
<input type="checkbox"/> Electric <input type="checkbox"/> Oil	
<input type="checkbox"/> Natural Gas <input checked="" type="checkbox"/> Propane Gas	
<input type="checkbox"/> Other:	
Sprinkler System:	
<input checked="" type="checkbox"/> Yes <input type="checkbox"/> No	
Grading Permit Number:	<u>G14000305</u>
Building Shell Permit Number:	

THE UNDERSIGNED HEREBY CERTIFIES AND AGREES AS FOLLOWS: (1) THAT HE/SHE IS AUTHORIZED TO MAKE THIS APPLICATION; (2) THAT THE INFORMATION IS CORRECT; (3) THAT HE/SHE WILL COMPLY WITH ALL REGULATIONS OF HOWARD COUNTY WHICH ARE APPLICABLE THERETO; (4) THAT HE/SHE WILL PERFORM NO WORK ON THE ABOVE REFERENCED PROPERTY NOT SPECIFICALLY DESCRIBED IN THIS APPLICATION; (5) THAT HE/SHE GRANTS COUNTY OFFICIALS THE RIGHT TO ENTER ONTO THIS PROPERTY FOR THE PURPOSE OF INSPECTING THE WORK PERMITTED AND POSTING NOTICES.

Applicant's Signature: [Signature]
 Email Address: MQuint@mitchellbest.com
 Title/Company: Oper. Mgr.

Print Name: Marc Quint
 Date: 11/16/18
RECEIVED
NOV 15 2018

Checks Payable to: DIRECTOR OF FINANCE OF HOWARD COUNTY
 PLEASE WRITE NEATLY & LEGIBLY
 -FOR OFFICE USE ONLY-

LICENSES & PERMITS
 DIVISION

AGENCY	DATE	SIGNATURE OF APPROVAL
State Highways		
Building Officials		
PSZA (Zoning)		
PSZA (Engineering)		
Health	<u>12/3/18</u>	<u>[Signature]</u>

Is Sediment Control approval required for issuance? Yes No
 CONTINGENCY CONSTRUCTION START

DPZ SETBACK INFORMATION	
Front:	
Rear:	
Side:	
Side St.:	
All minimum setbacks met?	<input type="checkbox"/> Yes <input type="checkbox"/> No
Is Entrance Permit Required?	<input type="checkbox"/> Yes <input type="checkbox"/> No
Historic District?	<input type="checkbox"/> Yes <input type="checkbox"/> No
Lot Coverage for New Town Zone:	
SDP/Red-line approval date:	

Filing Fee	\$
Permit Fee	\$ <u>100</u>
Tech Fee	\$ <u>10</u>
Excise Tax	\$
PSFS	\$
Guaranty Fund	\$
Add'l per Fee	\$
Total Fees	\$ <u>110.00</u>
Sub- Total Paid	\$
Balance Due	\$
Check	# <u>003270</u>

Distribution of Copies: White: Building Officials Green: PSZA,Zoning Yellow: PSZA,Engineering Pink: Health Gold: SHA

LEGEND

- SOILS CLASSIFICATION *ChB2*
- SOILS DELINEATION
- EXISTING CONTOURS
- PROPOSED CONTOURS
- LIMIT OF WETLANDS
- 25' WETLANDS BUFFER
- CENTERLINE OF STREAM
- STREAM BUFFER
- PROPOSED STRUCTURE
- SWM DRAINAGE DIVIDE
- LOD/EFFECTIVE AREA

BUILDING PERMIT PLAN NOTES:

1. THE LOT SHOWN HEREON WAS RECORDED ON THE PLAT FOR REGAN PROPERTY, PLAT Nos. 23063-23074. REFER TO THE PLATS FOR LOT DIMENSIONS, LOT AREAS, ALL EASEMENTS AND CONDITIONS.
2. SEDIMENT AND EROSION CONTROLS WERE APPROVED BY HOWARD SOIL CONSERVATION DISTRICT UNDER A GRADING PLAN AND MODIFIED FOR THIS SPECIFIC HOUSE.
3. TOPOGRAPHY SHOWN HEREON IS TAKEN FROM THE APPROVED ROAD CONSTRUCTION PLANS AND TOPOGRAPHIC INFORMATION PROVIDED BY BENCHMARK ENGINEERING, INC., ON OR ABOUT JANUARY, 2012.
4. ALL SEDIMENT AND EROSION CONTROL FEATURES USED ON THIS SITE SHALL COMPLY WITH THE 2011 MARYLAND STANDARDS AND SPECIFICATIONS FOR SOIL EROSION AND SEDIMENT CONTROL.
5. ALL DRAINAGE AND STORMWATER MANAGEMENT FEATURES USED ON THIS SITE MUST COMPLY WITH THE APPROVED ROAD CONSTRUCTION PLANS EXCEPT AS WAIVED.
6. THE EXISTING WELL SHOWN ON THIS PLAN, HO-95-2695, HAS BEEN FIELD LOCATED BY BENCHMARK ENGINEERING, INC., AND IS ACCURATELY SHOWN.
7. THERE ARE NO EXISTING WELLS OR SEPTIC SYSTEMS WITHIN 100' OF THIS PROJECT'S BOUNDARY EXCEPT AS NOTED.
8. ANY CHANGES TO A PRIVATE SEWAGE DISPOSAL AREA OR WELL BOX SHALL REQUIRE A REVISED PERCOLATION CERTIFICATION PLAN.
9. STORMWATER MANAGEMENT FOR THIS LOT WAS DESIGNED AND PROVIDED BY ONE MICRO-BIORETENTION FACILITY (MDE M-6) AND ONE NON-ROOFTOP DISCONNECTION (MDE N-2).
10. MICRO-BIORETENTION SHALL HAVE EITHER A 4" OR 6" ROOF LEADER DEPENDING ON ROOF-TOP AREA.

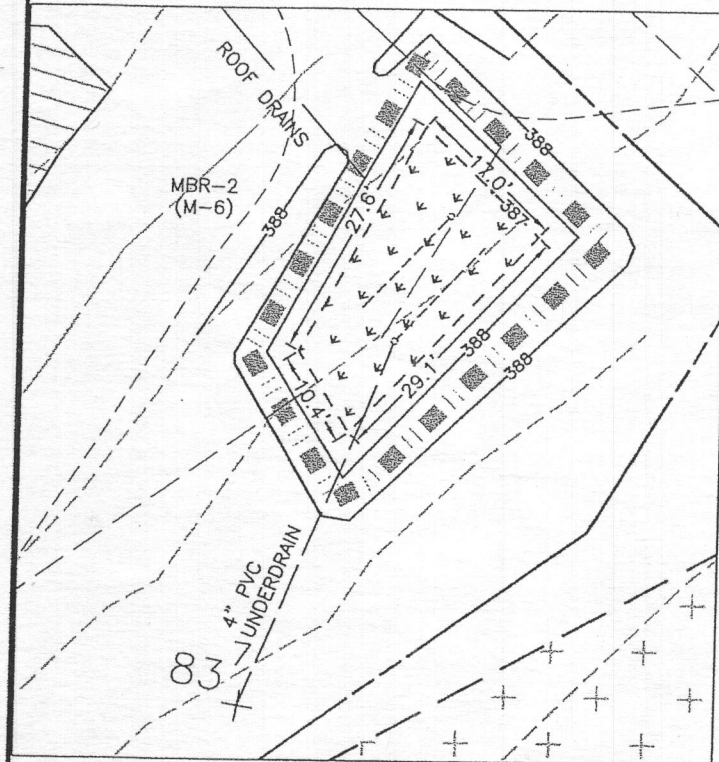

MBR-2 DETAIL
1" = 20'

Professional Certification. I hereby certify that these documents were prepared or approved by me, and that I am a duly licensed professional engineer under the laws of the State of Maryland, License No. 45577, Expiration Date: 06-08-2020.



9/5/18



Approved for OPT
B18003905
12/3/18

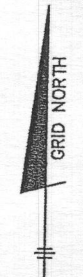

PLAN VIEW
1" = 50'

NOTE:
UNLESS OTHERWISE NOTED, THE FIRST RUN OF PVC ROOF LEADER SHALL BE 4" AND SHALL INCREASE TO AT LEAST 6" AFTER ANY CONFLUENCE OF 4" PIPES.

Practice #	DA to practice	Imp Area to practice	Qe= 0.27 inches			ESDv	Rv= 0.22			Ownership	
			Required	Provided	2% DA?		Required	Provided	Pe Provided		
(M-6) MicroBioretention	MBR-2	6,021	4,961	120	374	PASS	477	681	1.2	162	Private
(N-2) Disc. of Non-Rooftop Runoff	NDC-3	1,291	572					43	1.0	43	Private
Total Treated		7,312	5,533	120	374		708	723	1.2	153	204
Site Total		31,738	6,105								

OWNER/BUILDER:	BENCHMARK ENGINEERS LAND SURVEYORS PLANNERS
PROJECT:	REGAN PROPERTY LOT 3
LOCATION:	12340 POINT RIDGE DRIVE HIGHLAND, MD 20777 TAX MAP No. 34 - BLOCK No. 24 - PARCEL No. 200 5TH ELECTION DISTRICT, TAX ID NUMBER: 05 597436
TITLE:	BUILDING PERMIT PLAN
HOUSE TYPE:	HAWTHORNE - ELEVATION B
DATE:	SEPTEMBER, 2018
SCALE:	AS SHOWN
PROJECT NO.	2171
DRAWING	1 OF 2

MB HIGHLAND RESERVE, LLC
1686 EAST GUDE DRIVE
ROCKVILLE, MD 20850
301-762-9511

8480 BALTIMORE NATIONAL PIKE SUITE 315
ELLICOTT CITY, MARYLAND 21043
(P) 410-465-6105 (F) 410-465-6644
WWW.BEI-CMLENGINEERING.COM