

APPLICATION

PERCOLATION TESTING

A 43613

P _____

HOWARD COUNTY HEALTH DEPARTMENT
BUREAU OF ENVIRONMENTAL HEALTH
P.O. BOX 476 ELLICOTT CITY, MARYLAND 21043
TELEPHONE: 461-9933

DISTRICT 4TH

DATE 2-14-89

TESTING EXISTING LOT
TO BE REQUIRED
SAC

TO: THE COUNTY HEALTH OFFICER
ELLICOTT CITY, MARYLAND

I, HEREBY, APPLY FOR THE NECESSARY TEST IN ORDER TO CONSTRUCT (OR RECONSTRUCT) A SEWAGE DISPOSAL SYSTEM.

PROPERTY OWNER JOSEPH G. & AVON P. CIUFOLLO

ADDRESS 3606 RT 94 PHONE 489-7638

PROSPECTIVE BUYER SAME AS ABOVE

ADDRESS _____ PHONE _____

PROPERTY LOCATION:

SUBDIVISION _____ LOT NO. A (EXISTING)

ROAD AND DESCRIPTION 3606 RT 94 - NWS RT 94 - 1.9 MI SW OF FLORENCE

TAX MAP 012 PARCEL # 0033

SIZE OF LOT 9 ACRES (TO BECOME 6 ACRES) TYPE BLDG. SINGLE FAMILY
(SINGLE FAMILY DWELLING OR COMMERCIAL)

THE SYSTEM INSTALLED UNDER THIS APPLICATION IS ACCEPTABLE ONLY UNTIL PUBLIC FACILITIES BECOME AVAILABLE. I FULLY UNDERSTAND THE

FEE CONNECTED WITH THE FILING OF THIS PERC TEST APPLICATION IS NON-REFUNDABLE UNDER ANY CIRCUMSTANCES. I ALSO AGREE TO COMPLY

WITH ALL M.O.S.H.A. REQUIREMENTS IN TESTING THIS LOT. Joseph G. Ciuffolo
(SIGNATURE OF APPLICANT)

APPROVED BY _____ FOR _____ DATE _____

REJECTED BY _____ FOR _____ DATE _____

HOLD PENDING FURTHER TESTS _____ DATE 2/23/89

REASONS FOR REJECTION OR HOLDING NO TESTS PERFORMED. FRONT PART OF PROPERTY FAILED.
(A.43614)

NO NEED TO TEST THIS SECTION - SUBDIVISION ATTEMPT ABANDONED. (C. Williams)

HD-216

THIS IS NOT A PERMIT

APPLICATION

2/23/89
10:30 AM

PERCOLATION TESTING

A 43614

P _____

HOWARD COUNTY HEALTH DEPARTMENT
BUREAU OF ENVIRONMENTAL HEALTH
P.O. BOX 476 ELLICOTT CITY, MARYLAND 21043
TELEPHONE: 461-9933

DISTRICT 47B

DATE 2-14-89

TO: THE COUNTY HEALTH OFFICER
ELLICOTT CITY, MARYLAND

I, HEREBY, APPLY FOR THE NECESSARY TEST IN ORDER TO CONSTRUCT (OR RECONSTRUCT) A SEWAGE DISPOSAL SYSTEM.

PROPERTY OWNER JOSEPH G. + AVON P. CIUFOLLO

ADDRESS 3606 RT 94 PHONE 489-7638

PROSPECTIVE BUYER SAME AS ABOVE

ADDRESS _____ PHONE _____

PROPERTY LOCATION:

SUBDIVISION _____ LOT NO. B (PROPOSED)

ROAD AND DESCRIPTION 3606 RT 94 - NWS RT 94 - 1.9 MI SW OF FLORENCE

TAX MAP 012 PARCEL # 0033

SIZE OF LOT 3 ACRES TYPE BLDG. SINGLE FAMILY
(SINGLE FAMILY DWELLING OR COMMERCIAL)

THE SYSTEM INSTALLED UNDER THIS APPLICATION IS ACCEPTABLE ONLY UNTIL PUBLIC FACILITIES BECOME AVAILABLE. I FULLY UNDERSTAND THE FEE CONNECTED WITH THE FILING OF THIS PERC TEST APPLICATION IS NON-REFUNDABLE UNDER ANY CIRCUMSTANCES. I ALSO AGREE TO COMPLY WITH ALL M.O.S.H.A. REQUIREMENTS IN TESTING THIS LOT.

Joseph G. Ciufollo
(SIGNATURE OF APPLICANT)

APPROVED BY _____ FOR _____ DATE _____

REJECTED BY _____ FOR _____ DATE _____

HOLD PENDING FURTHER TESTS _____ DATE _____

REASONS FOR REJECTION OR HOLDING _____

HD-216

THIS IS NOT A PERMIT

SOIL PROFILE

0'

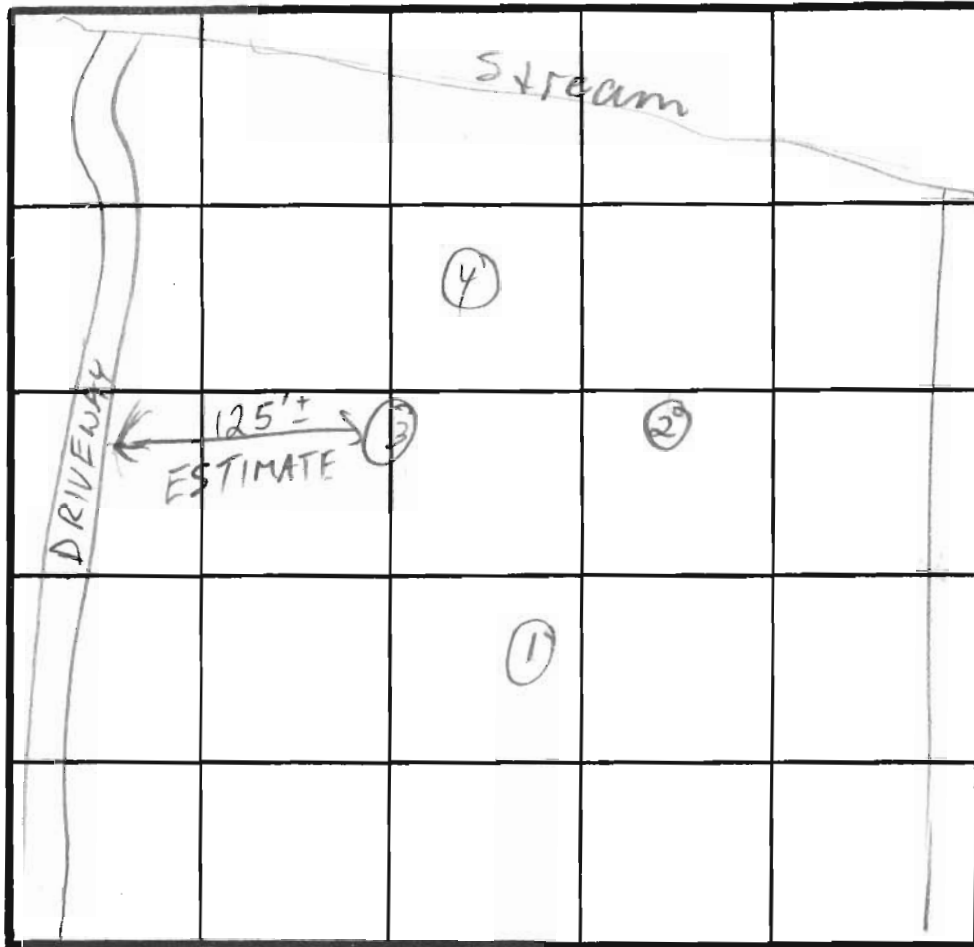

Rt. 94 INDICATE NORTH - NAME ADJOINING ROADWAY AS BASE LINE.

DATE	TEST NO.	DEPTH	PRE-WET		TEST - 1" DROP		TIME
			START	STOP	START	STOP	
2/23/89	1	WATER AT	7'				
	2	WATER AT	5'				
	3	WATER AT	3'				
	4	WATER AT	2'				
ALL HOLES FALL							

REMARKS HOLES APPROXIMATE

TYPE OF SOIL _____

TESTED BY M. Rifkin ALSO PRESENT owner

HOWARD COUNTY HEALTH DEPARTMENT

JOYCE M. BOYD, M.D., M.P.H.
COUNTY HEALTH OFFICER



Bureau of Environmental Health
3525 Ellicott Mills Drive
Ellicott City, Maryland 21043

Director - 461-9956
Water & Sewerage, Permits - 461-9933
Community Environmental Health - 461-9944
Technical Services - 461-9955

March 10, 1989

Mr. and Mrs. Joseph G. Ciufolo
3606 Route 94
Woodbine, Maryland 21979

RE: Percolation Testing
Ciufolo Property
3606 Route 94
Tax Map 12 Parcel 33

Dear Mr. and Mrs. Ciufolo:

Percolation testing conducted February 23, 1989 on the above referenced property revealed unsatisfactory soil conditions. A shallow water table prevented approval of any of the tested locations.

If you have any questions regarding this matter, please feel free to contact me at the above address or by calling 461-9933.

Very truly yours,

A handwritten signature in cursive script that reads "Craig Williams".

Craig Williams, Director
Water and Sewerage Program

CW:JR

Enclosure

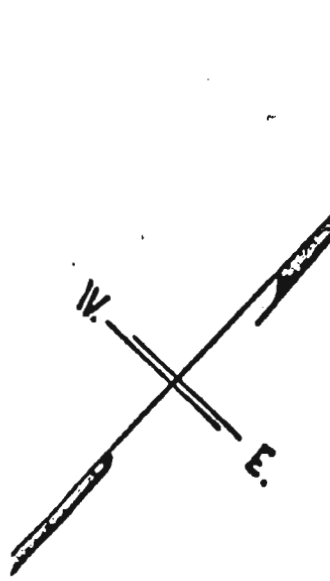

R.R. SPIKE IN TOP
CABIN ROCK

N 25° 18' E. 455.00'

189.00'

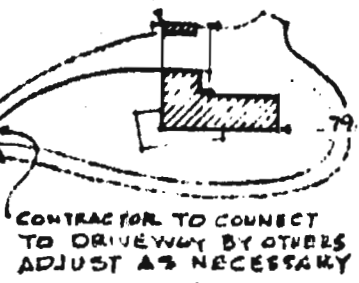

SEE THIS

329.12' TO ROAD

S. 41° 19' E.

BRIDGE BY OTHERS

LOT A

CABIN BRANCH

S. 43° 25' E.

10' WIDE GRAVEL DRIVE BY OTHERS

941.40'

1109.12'

PROPOSED LOT
APROX. 3.000 ACRES

LOT B

← PROPOSED ENTRANCE

271.46' N. 46° 44' E

93.75' N. 51° 49' E

3606 MD. ROUTE NO. 94
(ANNAPOLIS ROCK ROAD)

SCALE: 1" = 100 FT.
9.000 ACRES

PLAN