

The drawing is an instrument of the architect's services and is his sole property, protected by federal copyright as secured by IMA Architecture, LLC, and are not for use in creating copies or derivative drawings. They are also not released for photocopy or any dissemination that is not approved by IMA Architecture, LLC.

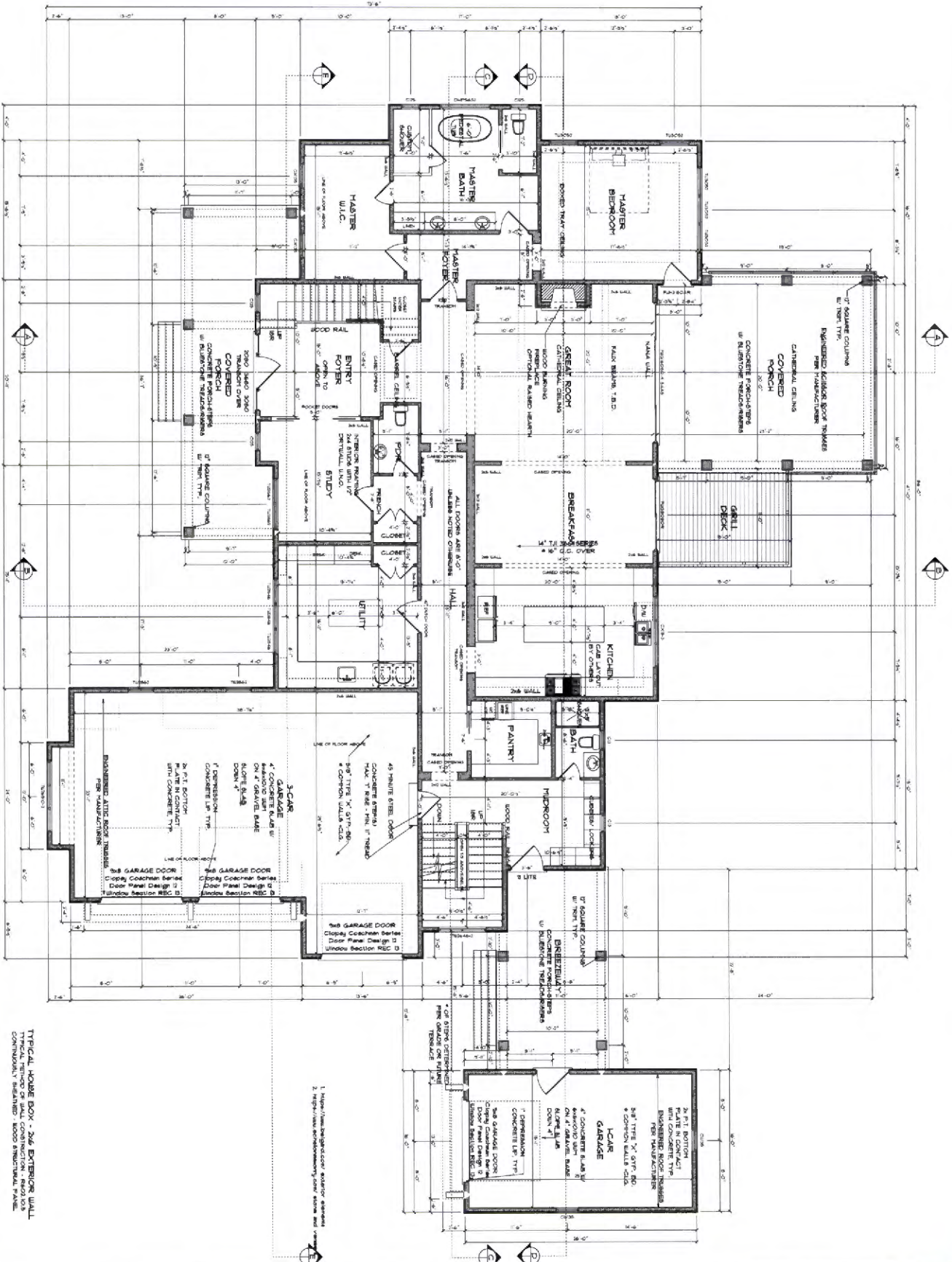

TYPICAL HOUSE BOX - 2x6 EXTERIOR WALL
TYPICAL WINDOW OR WALL CONSTRUCTION - R20 U-VALUE
CONVENTIONAL HEATING - RADIANT HEATING PANEL

SCALE: 1/8" = 1'-0"
FIRST FLOOR
3.01

REVISIONS

NO.	DATE	DESCRIPTION
1	10/21/18	ISSUE DATES
2	10/21/18	REVISIONS

Hanifee Residence

PROPOSED RESIDENCE
Frederick Road, Woodbine, Maryland 21797

PROFESSIONAL CERTIFICATION
I, the undersigned, being a duly licensed Professional Engineer in the State of Maryland, do hereby certify that I am a duly licensed Professional Engineer in the State of Maryland, and that I am the author of the design and construction documents herein, and that I am a duly licensed Professional Engineer in the State of Maryland, and that I am the author of the design and construction documents herein, and that I am a duly licensed Professional Engineer in the State of Maryland, and that I am the author of the design and construction documents herein.



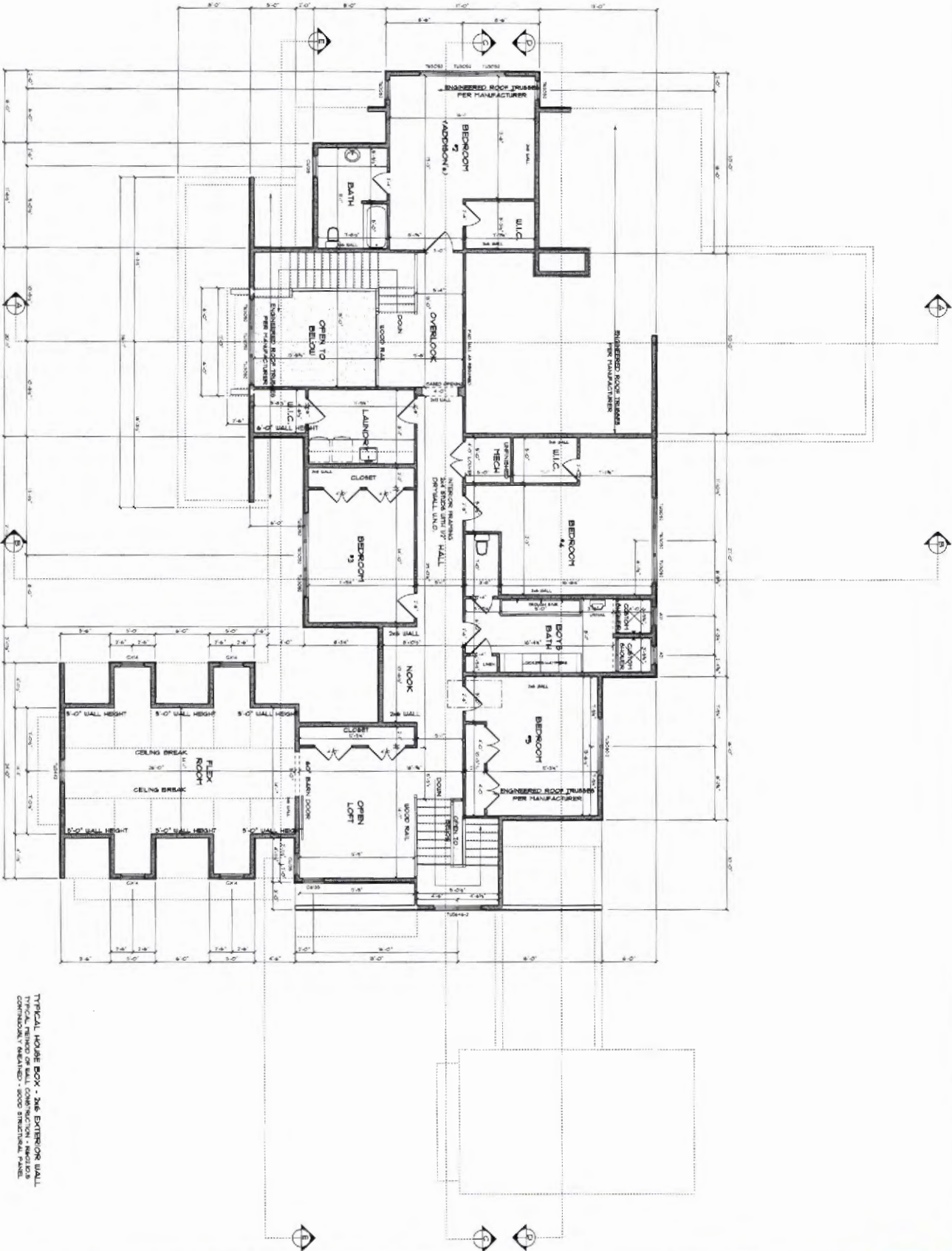

TYPICAL HOUSE BOX - 2x6 EXTERIOR WALL
 2x4 INTERIOR WALL
 1/2" GYPSUM BOARD
 CONCRETE/REINFORCED CONCRETE STRUCTURAL PANELS

This drawing is on behalf of the architect's services and is the sole property, protected by federal copyright as secured by JAA Architecture, LLC, and are not for use in creating copies or derivative drawings. They are also not released for photocopy or any dissemination that is not approved by JAA Architecture, LLC.

REVISIONS

NO.	DATE	DESCRIPTION
1	10/21/18	CONCEPT
2	10/21/18	CONCEPT
3	10/21/18	CONCEPT
4	10/21/18	CONCEPT
5	10/21/18	CONCEPT

DATE DATES:

DATE: 10/21/18

SCALE: 1/4" = 1'-0"

3.02

SECOND FLOOR

DATE: 10/21/18

Hanifee Residence

PROPOSED RESIDENCE

Frederick Road, Woodbine, Maryland 21797

PROFESSIONAL CERTIFICATION

I, **JONATHAN RIVERA**, a duly licensed Professional Architect in the State of Maryland, certify that I am the author of the design and construction documents herein, and that I am a duly licensed Professional Architect in the State of Maryland. I am not providing any services to the client in any other capacity.

DATE: 10/21/18

JONATHAN RIVERA

PROFESSIONAL ARCHITECT

10000 WOODBINE ROAD, SUITE 100, WOODBINE, MD 21797

TEL: 410-326-1111

WWW.JONATHANRIVERA.COM



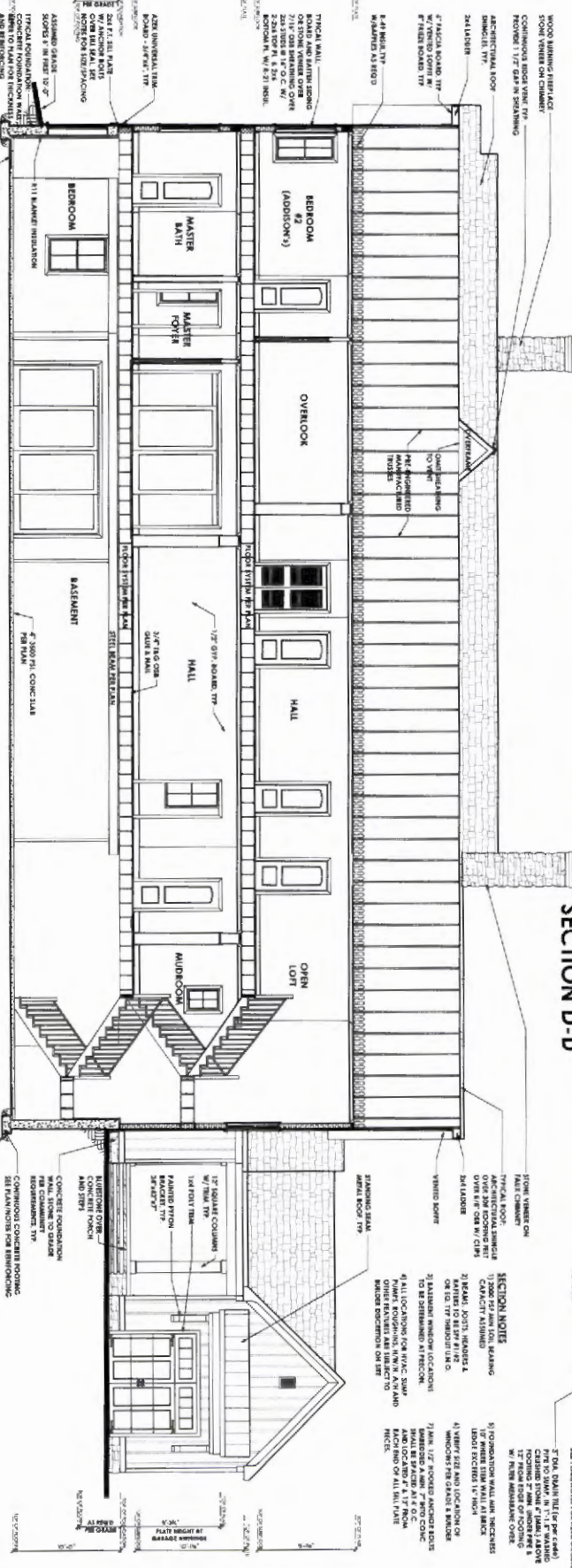
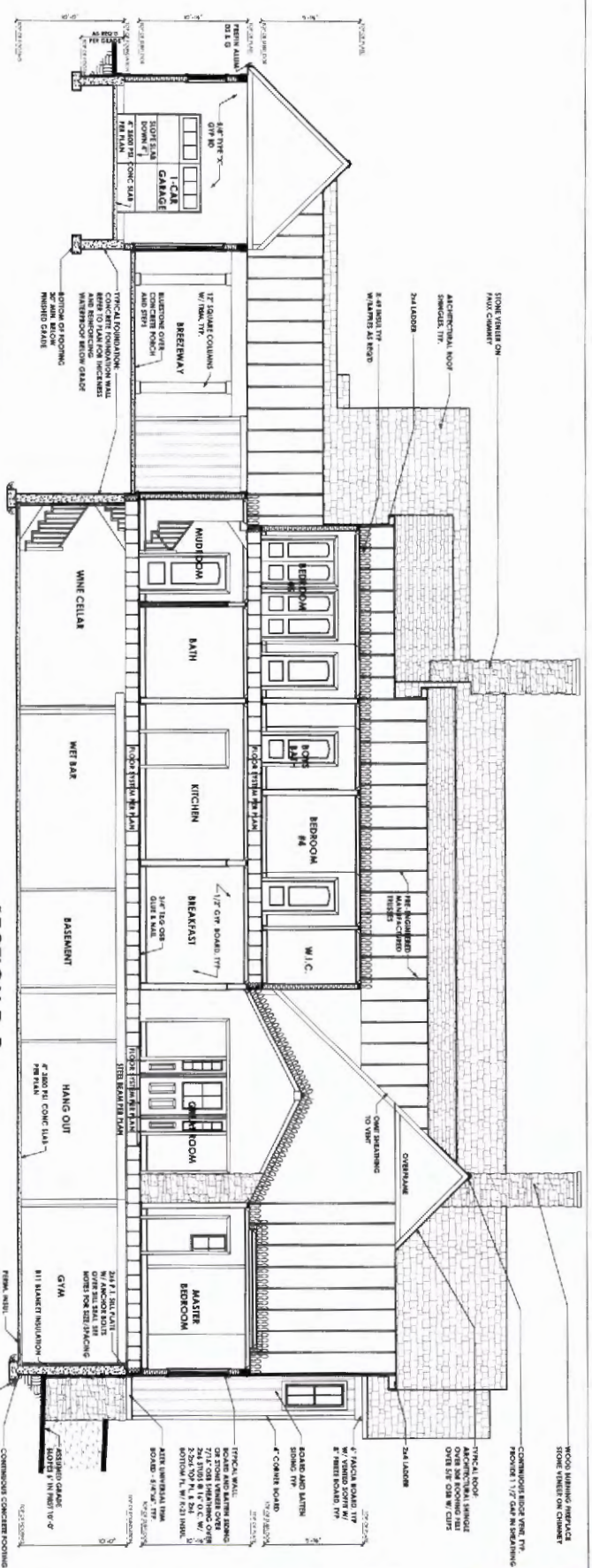

SECTION C-C

SECTION D-D

This drawing is an instrument of the architect's services and is the sole property, protected by federal copyright or secured by IAA Architecture, LLC, and not for use in creating copies or derivative drawings. They are also not released for photocopying.

- SECTION NOTES**
- 1) 2008 IBC MIN. ROOM CAPACITY ASSUMED
 - 2) REAR JOIST, BEAMS & BRACKETS TO BE SHIMMED AT LOCATIONS TO BE DETERMINED BY FRIC. SUMP
 - 3) ALL LOCATIONS FOR FRIC. SUMP SHALL BE POSITIONED WITHIN A 4' X 4' AREA TO BE DETERMINED BY SET
 - 4) 1\"/>

REVISIONS

NO.	DATE	DESCRIPTION

SCALE

SECTIONS

15.02

Prepared by: **Chadler W. 2013**

Hanifee Residence
PROPOSED RESIDENCE
Frederick Road, Woodbine, Maryland 21797

CONTRACTOR'S RESPONSIBILITIES

The contractor shall be responsible for obtaining all necessary permits and for the accuracy of all dimensions and materials. The contractor shall be responsible for the construction of the building in accordance with the approved plans and specifications. The contractor shall be responsible for the safety of the construction site and for the protection of the existing structures and utilities. The contractor shall be responsible for the removal and disposal of all debris and materials. The contractor shall be responsible for the final inspection and certification of the building.

THIS DOCUMENT IS THE PROPERTY OF JONATHAN RIVERA ARCHITECTURAL. IT IS TO BE USED ONLY FOR THE PROJECT AND SITE SPECIFICALLY IDENTIFIED HEREIN. ANY REUSE OR REPRODUCTION OF THIS DOCUMENT WITHOUT THE WRITTEN PERMISSION OF JONATHAN RIVERA ARCHITECTURAL IS STRICTLY PROHIBITED.

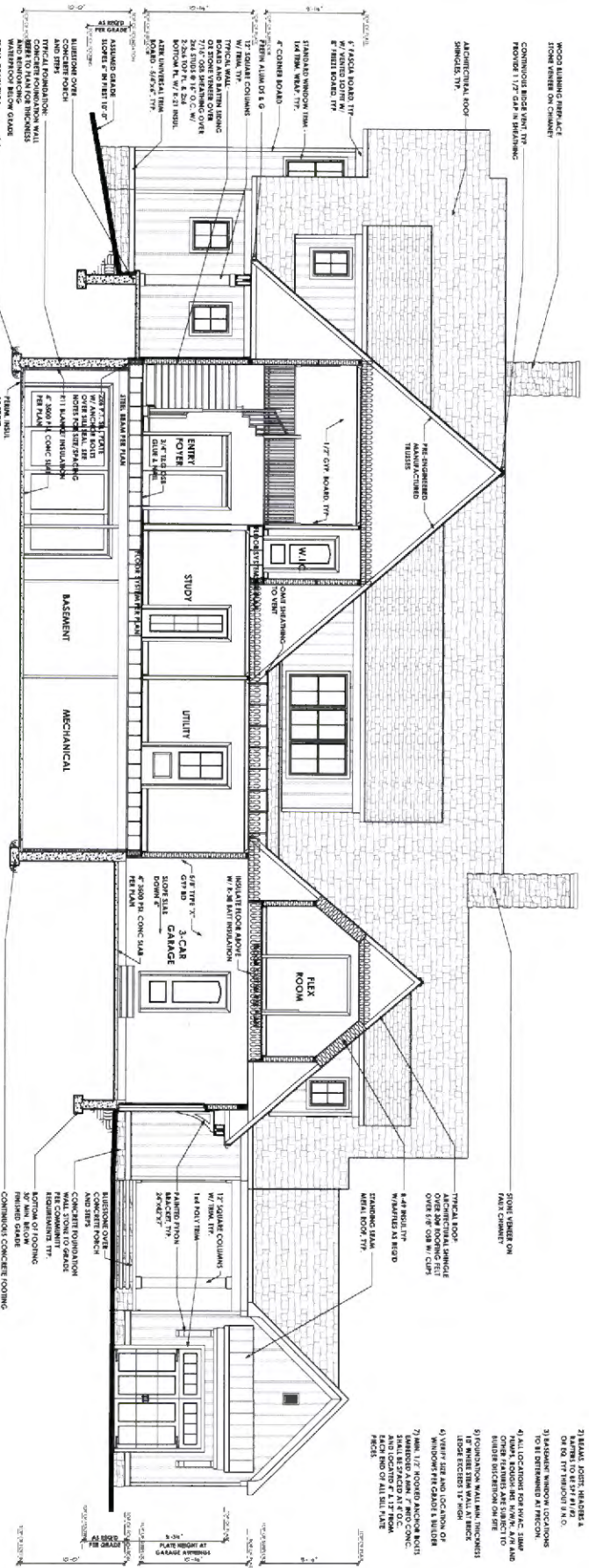

SECTION E-E

This drawing is an instrument of the architect's services and is his sole property, protected by federal copyright as secured by JRA Architecture, LLC, and any and/or use in creating copies or derivative drawings. They are also not released for photocopy or any dissemination that is not approved by JRA Architecture, LLC.

SECTION NOTES

- 1) 1/2" CONC. SLAB ON GRADE
- 2) BASEMENT JOIST: 2X8 @ 16" O.C. WITH 1/2" GYP BOARD ON TOP
- 3) BASEMENT WINDOW LOCATIONS TO BE DETERMINED BY MECHANICAL ENGINEER
- 4) ALL LOCATIONS FOR HVAC, 120V, 240V, AND GAS SHALL BE SHOWN IN PLAN AND SHOWN BY OTHER TRADES
- 5) FOUNDATION WALL WITH INTERIOR FINISH SHALL BE SHOWN AT ALL LOCATIONS
- 6) VERIFY SIZE AND LOCATION OF WINDOW WITH CONTRACTOR
- 7) WALL 1/2" ROOF ANCHOR BOLTS SHALL BE SPACED AT 4' O.C. FROM EACH END OF ALL SILL PLATE JOISTS

REVISIONS

NO.	DATE	DESCRIPTION
1	11/11/18	ISSUE
2	11/11/18	REVISION
3	11/11/18	REVISION

ISSUE DATES

11/11/18

SCALE

1" = 1/8"

Hanifee Residence
 PROPOSED RESIDENCE
 Frederick Road, Woodbine, Maryland 21797

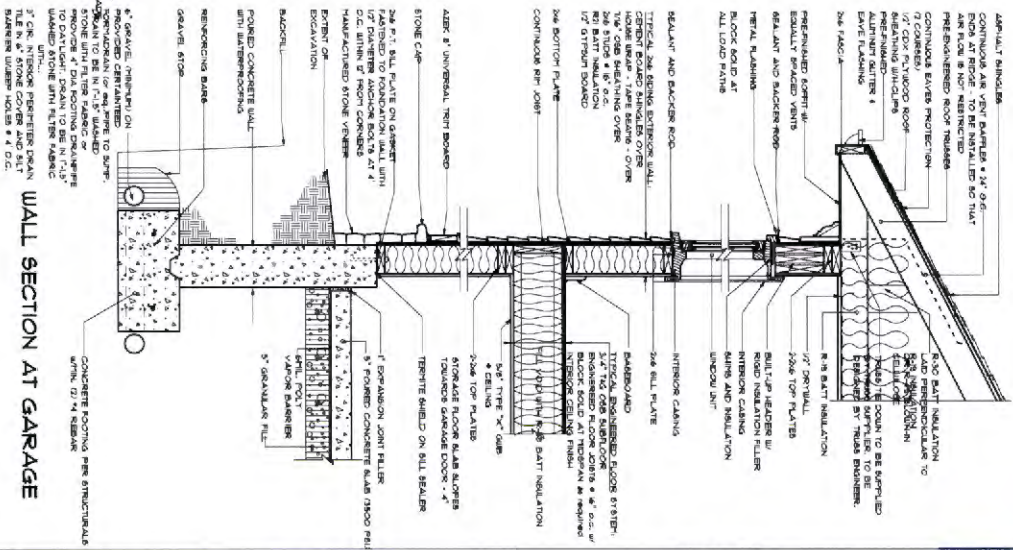
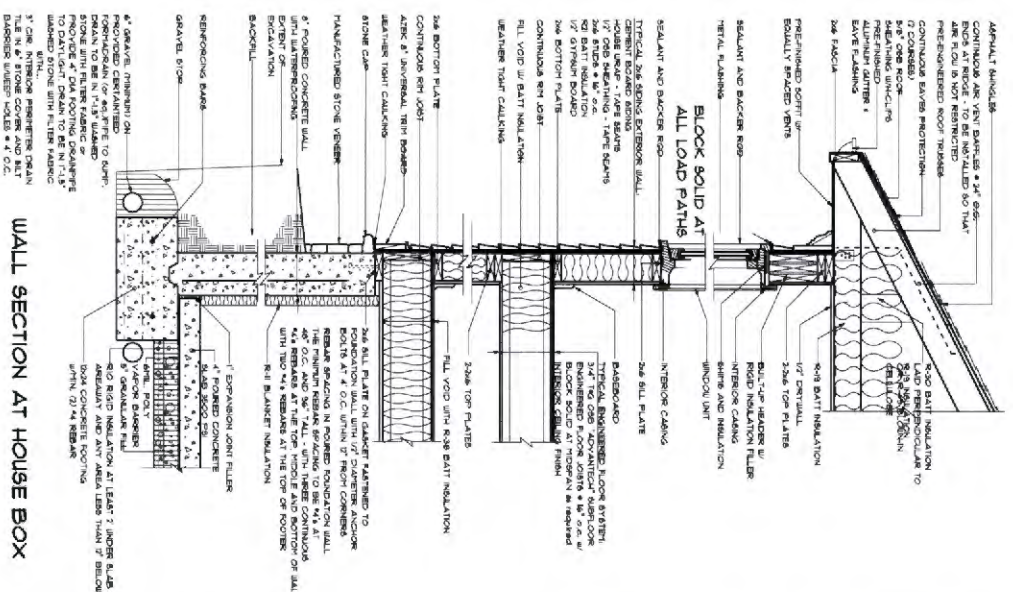

REVISIONS

NO.	DATE	DESCRIPTION
1	10/21/18	ISSUE FOR PERMIT
2	11/15/18	REVISED PER ARCHITECT COMMENTS
3	01/15/19	REVISED PER ARCHITECT COMMENTS
4	03/15/19	REVISED PER ARCHITECT COMMENTS
5	05/15/19	REVISED PER ARCHITECT COMMENTS
6	07/15/19	REVISED PER ARCHITECT COMMENTS
7	09/15/19	REVISED PER ARCHITECT COMMENTS
8	11/15/19	REVISED PER ARCHITECT COMMENTS
9	01/15/20	REVISED PER ARCHITECT COMMENTS
10	03/15/20	REVISED PER ARCHITECT COMMENTS
11	05/15/20	REVISED PER ARCHITECT COMMENTS
12	07/15/20	REVISED PER ARCHITECT COMMENTS
13	09/15/20	REVISED PER ARCHITECT COMMENTS
14	11/15/20	REVISED PER ARCHITECT COMMENTS
15	01/15/21	REVISED PER ARCHITECT COMMENTS
16	03/15/21	REVISED PER ARCHITECT COMMENTS
17	05/15/21	REVISED PER ARCHITECT COMMENTS
18	07/15/21	REVISED PER ARCHITECT COMMENTS
19	09/15/21	REVISED PER ARCHITECT COMMENTS
20	11/15/21	REVISED PER ARCHITECT COMMENTS
21	01/15/22	REVISED PER ARCHITECT COMMENTS
22	03/15/22	REVISED PER ARCHITECT COMMENTS
23	05/15/22	REVISED PER ARCHITECT COMMENTS
24	07/15/22	REVISED PER ARCHITECT COMMENTS
25	09/15/22	REVISED PER ARCHITECT COMMENTS
26	11/15/22	REVISED PER ARCHITECT COMMENTS
27	01/15/23	REVISED PER ARCHITECT COMMENTS
28	03/15/23	REVISED PER ARCHITECT COMMENTS
29	05/15/23	REVISED PER ARCHITECT COMMENTS
30	07/15/23	REVISED PER ARCHITECT COMMENTS
31	09/15/23	REVISED PER ARCHITECT COMMENTS
32	11/15/23	REVISED PER ARCHITECT COMMENTS
33	01/15/24	REVISED PER ARCHITECT COMMENTS
34	03/15/24	REVISED PER ARCHITECT COMMENTS
35	05/15/24	REVISED PER ARCHITECT COMMENTS
36	07/15/24	REVISED PER ARCHITECT COMMENTS
37	09/15/24	REVISED PER ARCHITECT COMMENTS
38	11/15/24	REVISED PER ARCHITECT COMMENTS
39	01/15/25	REVISED PER ARCHITECT COMMENTS
40	03/15/25	REVISED PER ARCHITECT COMMENTS
41	05/15/25	REVISED PER ARCHITECT COMMENTS
42	07/15/25	REVISED PER ARCHITECT COMMENTS
43	09/15/25	REVISED PER ARCHITECT COMMENTS
44	11/15/25	REVISED PER ARCHITECT COMMENTS
45	01/15/26	REVISED PER ARCHITECT COMMENTS
46	03/15/26	REVISED PER ARCHITECT COMMENTS
47	05/15/26	REVISED PER ARCHITECT COMMENTS
48	07/15/26	REVISED PER ARCHITECT COMMENTS
49	09/15/26	REVISED PER ARCHITECT COMMENTS
50	11/15/26	REVISED PER ARCHITECT COMMENTS

SCALE: 1/4" = 1'-0"

WALL SECTIONS

5.04

DATE: 10/21/18

BY: JBA

REVISIONS: 50

Hanifee Residence

PROPOSED RESIDENCE

Frederick Road, Woodbine, Maryland 21797

This drawing is an instrument of the architect's services and is the sole property, protected by federal copyright as required by JBA Architects, LLC, and can not be used in creating copies or derivative drawings. They can also not be used for publicity or any dissemination that is not approved by JBA Architects, LLC.

Bernard, Dana

From: Rossman, Maura
Sent: Thursday, January 17, 2019 9:30 AM
To: Health Staff
Subject: FW: Inclement Weather Information

Dear Staff,

We've experienced inclement weather the last week and since questions have arisen I want to share as a reminder the following protocol.

In the event of inclement weather, please tune into the state website, local radio or television for closures and delays. Information regarding Howard County closings and liberal leave can be accessed by calling Howard County's Snow and Ice Hotline (410-313-4444) or by visiting the County's homepage at www.howardcountymd.gov where the latest inclement weather related information will be prominently displayed. The Maryland Department of Health and State of Maryland closings and liberal leave decisions may be obtained by calling 1-877-285-6407 or by accessing www.dbm.state.md.us on the web. Note, the State has automatic email and text alert sign-ups as a notification option for you. Our EP staff will send out notification and alerts however you always confirm by checking the websites listed above.

Please remember:

- If the State is closed, HCHD is closed; if County Gov't is closed, HCHD is closed.
- If State is on Liberal Leave, weather essential employees must report, all other employees may use available leave. Please check with your supervisor to determine if you are weather essential. When you are determined Essential by your Bureau, you must make every reasonable effort to get in on time.
- If County Gov't (but not State) is on Liberal Leave, HCHD staff report at usual time.
- If State or County Gov't has a delayed opening, the delay is determined by our start time which is 8 am. Therefore, a 2 hour delay means that ALL staff should report by 10 am unless you are on approved leave. If your normal start time is 9 am-- that does not mean you should come in at 11 am. You will still need to come in at 10 am. Employees arriving after the delayed opening time, will be charged leave as appropriate.
- **North Laurel employees please note the following:** *If the Department of Recreation & Parks closes the Community Center and the Health Department decides their North Laurel Health Office will remain open, the Health Department representative shall contact the Community Center Director or their representative of this decision with the times that they will remain open during the snow event. A Center Program Coordinator and/or Facility Leader will stay stationed at the Center to clear and salt walks. Community Center staff shall notify the East Zone Highways supervisor that the Health Office at the Center will remain open, their hours of operation during the snow event, and the need for plow & salt support for the roadway and lot. The Center Director shall notify the Construction Division Operations Supervisor III that the Health Office at the Center will remain open, and will remain in contact for plowing and salting assistance if Highways or their contractor is not available. The operator of truck #208 will be the designated back-up plow and salt operator. The roadway, bus stop and front parking spaces shall be cleared.*

Lastly, safety first! While we believe it is important to get staff into work when the State determines we are open for business, we want everyone to exercise good judgment. If the roads are not passable, then please contact your supervisor immediately and inform them of your situation. Weather can affect different areas of the State harder than others and many of us can get in to work when some may have a more difficult time due to road conditions. We trust you to use your best judgment.

Thank you,

Maura

•
•
•