

# APPLICATION

A 17883

P \_\_\_\_\_

SEWAGE DISPOSAL TESTING

MARYLAND STATE DEPARTMENT OF HEALTH

HOWARD COUNTY

ELLICOTT CITY

DISTRICT FOURTH

11/30/73 A.M.  
9:30

2:30 Septic Tank - 1000 gal

Dry Well - 375 sq ft absorbent sidewall area DATE 1/18/73  
to begin below the first 4 1/2 ft of non absorbent ground. Max depth permitted for Dry Well is 13 ft below orig. grade.

Place Dry Well ~~137~~ <sup>190</sup> ft from edge of RT. 94 and 135 ft from right sideline as seen when facing lot from RT. 94.

TO: THE COUNTY HEALTH OFFICER  
ELLICOTT CITY, MARYLAND

I, HEREBY, APPLY FOR THE NECESSARY TESTS IN ORDER TO CONSTRUCT (OR RECONSTRUCT) A SEWAGE DISPOSAL SYSTEM.

PROPERTY OWNER  MELVIN CLARENCE HOWARD

ADDRESS  4001 Damascus, Road, Gaithersburg, Md. 20760 PHONE  301 774-4149

PROPERTY LOCATION:

SUBDIVISION  COURTNEY PLACE LOT NO.  9

ROAD AND DESCRIPTION directions ROUTE # 94 NEAR LISBON - 1 mile .7 from Lisbon

OCCUPANT \_\_\_\_\_ PHONE \_\_\_\_\_

PERSON TO CONSTRUCT SYSTEM \_\_\_\_\_

ADDRESS \_\_\_\_\_ PHONE \_\_\_\_\_

SIZE OF LOT  5.630 Acres TYPE BLDG.  3 Bedrooms  
NUMBER OF BEDROOMS

IF NOT SINGLE RESIDENCE DESCRIBE \_\_\_\_\_

SIGNATURE OF APPLICANT  Melvin Clarence Howard

APPROVED BY Bill Managdon FOR Dry Well DATE 1-30-73  
(KIND OF SYSTEM)

REJECTED BY \_\_\_\_\_ FOR \_\_\_\_\_ DATE \_\_\_\_\_  
(KIND OF SYSTEM)

HOLD PENDING FURTHER TESTS \_\_\_\_\_ DATE \_\_\_\_\_

REASONS FOR REJECTION OR HOLDING \_\_\_\_\_  
BLDG. PERMIT SIGNED AND RETURNED 12/6/74

# THIS IS NOT A PERMIT

1114  
15

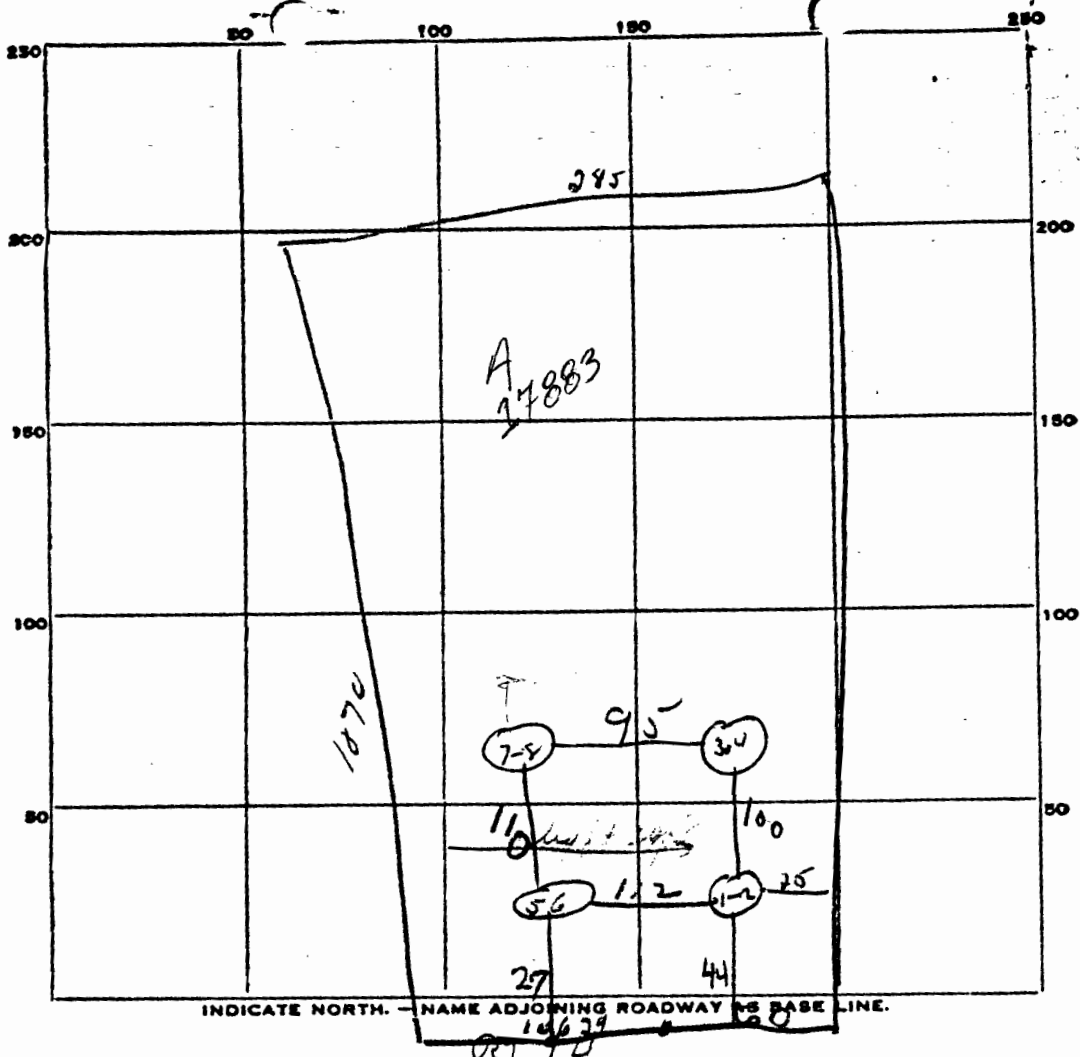

DATE	TEST NO.	DEPTH	PRE-WET		TEST - 1" DROP		TIME
			START	STOP	START	STOP	
11/17/77	1	4 1/2	2 42	2 47	2 47	3 04	17 min
	2	12 ft	2 43	2 49	2 49	3 10	21 min
	7	5 ft	2 57	3 03	3 03	3 15	12 min
	8	12 ft	2 57	3 02	3 02	3 12	10 min
	3	}					
	4						
	5						
	6						

SOIL AUGER FINDING *pit - 7-8 high - 1-2 lower*

TESTED BY \_\_\_\_\_

REMARKS *dist measured to edge of rd.*